ON TODAY'S EDITORIAL PAGE
Lesson of a Wreck: Editorial.
Memory Lane: Cartoon.
Montgomery Ward and the Law: Mirror of Public Opinion.

ST. LOUIS POST-DISPATCH

The Only Evening Newspaper in St. Louis With the Associated Press News Service

FINAL

Vol. 97. No. 121. (67th Year). ST. LOUIS, THURSDAY, JANUARY 4, 1945—30 PAGES PRICE 3 CENTS In Greater St. Louis

FIRST ARMY DRIVES 3 MILES INTO NAZI FLANK

GAIN ON 6-MILE FRONT MADE IN BLINDING SNOW

COUNTERATTACKS CHECK PATTON'S ADVANCES

U. S. HOODWINKED INTO YIELDING UP DANGEROUS SPIES AT NAZI REQUEST

State Department, Against Advice of F. B. I., Sent Enemy Agents Back Home, Stanley Ross Declares.

By STANLEY ROSS

Of the Overseas News Agency and for three years Associated Press and N. B. C. Correspondent in Argentina.

Copyright, 1945, Overseas News Agency.

NEW YORK, Jan. 4.—From unimpeachable sources I have learned that the State Department in Washington, against the advice of the F. B. I., gave back to Nazi Germany, on the exchange ship Drottningholm, scores of Nazi spies, saboteurs and aviators, including the spy Eric Gimpel, who was arrested early this week by the F. B. I. after he and William Colepaugh had landed in Maine from a German submarine.

Although the State Department returned hundreds of Germans whose repatriation was requested by the Nazi Government, the United States received in return only those Americans the Germans wished to release, most of them aged or infirm, or residents of Germany so long that their true sentiments may be suspected.

Anti-Nazis Sent to Death.

The same unimpeachable sources reveal that, in addition to sending back to Germany some of the Nazi key men in the Americas, the State Department also sent anti-Nazi Germans to certain death or imprisonment because the Nazis asked for them.

Until the F. B. I. "raised hell" over this practice, these sources added, "the State Department shipped dozens of technicians, aviators and army intelligence agents to Germany, at the Nazis' request, including pilots of the German airlines in South America who were key figures in Germany's plan for invading this hemisphere."

Employes of the German shipping line, Hapag-Lloyd, who had

Continued on Page 8, Column 5.

Continued Cold

THE TEMPERATURES.

1 a. m.	29	9 a. m.	20
2 a. m.	27	10 a. m.	20
3 a. m.	26	11 a. m.	20
4 a. m.	24	12 noon	22
5 a. m.	22	1 p. m.	24
6 a. m.	21	2 p. m.	26
7 a. m.	20	3 p. m.	30
8 a. m.	19	4 p. m.	32

Normal maximum this date, 39; normal minimum, 24.
Yesterday's high, 37 at 5 p. m.; low, 23 at 5 a. m.
Weather in other cities—Page 5B.

Official forecast for St. Louis and vicinity: Partly cloudy and continued cold tonight; lowest temperature tomorrow morning about 16 degrees; tomorrow partly cloudy and slightly warmer, highest in afternoon about 28; colder tomorrow night.

Missouri: Partly cloudy tonight and tomorrow, colder in extreme south portion tonight; lowest 10 to 15 degrees in north portion to 20 to 25 in south portion; colder in northwest and extreme north portions in afternoon.

Illinois: Cold tonight and tomorrow, lowest temperature 5 below zero in northwest and 15 above in extreme south portion; few snow flurries tonight, clearing tomorrow.

Sunset, 5:52 p. m.; sunrise (tomorrow), 8:21 a. m.

Stage of the Mississippi at St. Louis, .4 feet, a fall of .1; the Missouri at St. Charles, 9 feet, no change in last 24 hours.

(All weather data, including forecast and temperatures, supplied by U. S. Weather Bureau.)

CAMP "X" CALLING HOME
From Army camps all over the country, long distance telephone calls flood the wires every evening between 7 and 10 p. m. Those calls are from men in uniform "going home" by telephone. Will you help to clear the wires for them, between 7 and 10 p. m.? They'll thank you, too. (Adv.)

Dies After Drinking

ROBERT PANKEY

TESTIFIES DOCTOR REFUSED TO TREAT BOY, 7, FOR LIQUOR

Father Says Another City Hospital Physician Treated Lad When He Was Taken Back.

Testimony that Robert Pankey, 7 years old, was denied treatment at City Hospital when he was taken there by his father after drinking approximately 17 ounces of whisky was heard today at a Coroner's inquest. The boy died late yesterday at the hospital.

Both parents testified that they had on occasion given the boy sips of whisky. On this occasion, the father, Alfred Pankey, said, Robert had drunk from a bottle of whisky hidden on a top shelf in the pantry of their home at 2906 Caroline street.

Robert drank the whisky about 8:30 o'clock Monday night, his father said, while his mother was at a near-by store and Pankey was in the basement of the house. Another son, Billie, called his father from the basement and told him Robert had drunk the whisky.

Examined by Junior Intern.

Pankey testified Robert became ill about midnight and he took him to the hospital. There, he said, a physician took one look at the boy and said: "This is just a drunk man. Take him home and let him sleep it off."

The physician who examined the boy at that time was Dr. McKenzie Moore, a junior intern, who has been at the hospital three months. He told a Post-Dispatch reporter today: "In my judgment the boy was intoxicated and in no danger."

Early Tuesday Pankey said, Robert's condition failed to improve an dhe was taken back to the hospital. Another physician, Dr. Francis Conway, examined the child, Pankey said, and announced that he was suffering from convulsions and was in a serious condition.

Dr. Leo Wade, medical director of the hospital, told a Post-Dispatch reporter today that Dr. Moore had "used bad judgment" in not offering treatment and

Continued on Page 5, Column 2.

NO 'HONEYMOON' WITH CONGRESS LIKELY FOR F.D.R. IN FOURTH TERM

Coalition of Republicans, Southern Democrats in House Votes for Continuance of Dies Committee.

By RAYMOND P. BRANDT
Chief Washington Correspondent of the Post-Dispatch.

WASHINGTON, Jan. 4.—For his fourth term President Roosevelt will have no "honeymoon" with the Seventy-ninth Congress.

This was shown by the House action yesterday in the 207-to-186 vote to continue the so-called Dies Committee to investigate un-American activities, not as a special committee as it had been but as a permanent standing committee, with all the rights of such a permanent group.

The unprecedented proposal was sponsored by Representative John Rankin (Dem.), Mississippi, and had the support of 70 Democrats of whom all but seven were from the South. These Democrats were joined by 137 Republicans, who apparently hoped to embarrass the Roosevelt administration by sensational testimony of the Dies committee type.

The vote demonstrated that despite the increased Democratic majority a coalition of Republicans and conservative and "anti-labor" Southern Democrats can defeat the administration on any controversial measure. On this proposal, however, 34 Republicans refused to follow their leader, Representative Joseph W. Martin of Massachusetts. There were 150 Democrats and two minority-party members against the proposal.

Brownell Dodges Questions.

The Republican-Southern Democratic coalition was the subject of a spirited but inconclusive debate between Republican National Chairman Herbert Brownell Jr. and members of a large press conference today at committee headquarters, most of which was off the record at the chairman's insistence.

The reporters wanted to know whether there would be a continuation of the bipartisan attacks on the administration. Brownell, as cautious as during the campaign, gave noncommital or evasive answers.

Asked specifically whether he thought it was a "good or bad thing for the Republicans to team up with the Southern Democrats as they did yesterday, he answered, "No comment."

When a reporter asked, "How long are you going to follow the leadership of John Rankin?" he replied that this sounded like a "partisan question," and made no further comment.

Brownell said, however, that "on certain matters concerning the conduct of the war and the building of a lasting peace, there would be bipartisan co-operation in the public interest."

Missourians Split, 6 to 5.

The unsuccessful administration forces were led yesterday by Representative John McCormack of Massachusetts, Democratic floor

Continued on Page 10, Column 2.

Belgian Front Weird Fantasy Of Fog, Death

Gloom Hides Friend, Foe Alike in Frozen Forest.

By KENNETH L. DIXON

IN BELGIUM, Jan. 1 (Delayed) (AP).—Apart from the grim reality of the thousands who have perished in this period, never has war been fought in a more unreal atmosphere than in the last two weeks along this fluid, embattled front.

It has been weird—each scene, every motion, has carried the touch of eerie fantasy.

Fighting men became phantoms in the fog—shadowy forms that filtered through dark recesses of the deep forest. Winking out from amidst the tall pines were small fires which failed to dispel the cold, deep gloom.

Unseen enemies fired unseen bullets from some invisible position. Amid strange noises like the sound effects of some mammoth theatrical production, each man's world consisted of a few feet of space on each side of him. Miles behind the combat line, soldiers often talked in whispers, seeking to confine the sound of their voices to the little fog-bounded space in which they stood.

At first, there was mud everywhere in unreal proportions, even for the battlefront. Then the ground froze and there was ice and snow and, unbelievable, even dust.

Sleet, Hail, Icicles.

There was sleet, hail and icicles. There was subzero temperature. Each added to the nightmarish fantasy.

Often there was blood on the snow—red pools springing from the bodies of the fallen, olive-drab figures—cutting crimson channels through the white drifts before fading away.

They didn't seem real. The broken bodies seemed more like catsup bottles, modeled after the human form and tipped over on a white tablecloth.

When the mud froze, it was so cold it began to dry on top. Along the dirt roads, dust suddenly began to appear as the traffic increased. It left the snow streaked with dirt. Sometimes when it began to snow again, the snow, dust and fog mixed and seemed to sift smokily back and forth, occasionally pierced by sharp streaks of fleeting sunlight.

The tall pine trees of Monshau and Hertogen forests glittered dully, their evergreen branches sagging beneath the weight of icicles. Ice which glazed artillery gun-barrels shattered into great, glinting segments each time the guns were fired.

Cold a Thing of Torture.

During the days, the cold became a thing of unbelievable torture. At nights, it got so much worse that sometimes it brought on a numbing, paralyzing false relief—until frozen flesh began to thaw. The doughboys tried to lift their tired feet out of foxholes and found them fastened there, frozen to the ground. They touched the rifle barrels and their fingers stuck.

Through it all, the fluid, shifting battle brought danger everywhere. Miles behind the combat line, tommy guns were followed by

Continued on Page 8, Column 6.

GEN. M'AULIFFE, BASTOGNE COMMANDER, GETS D. S. C.

Patton Presents Medal to Officer Who Replied "Nuts" to Nazi Ultimatum.

WITH THE UNITED STATES THIRD ARMY, Jan. 4 (AP).—Lt. Gen. George S. Patton Jr., commander of the United States Third Army, made a field visit Dec. 30 to the 101st Airborne Division, heroes of Bastogne, and there presented the Distinguished Service Cross to Brig. Gen. Anthony C. McAuliffe, the commander who retorted with a defiant "nuts" to a German surrender ultimatum, it was disclosed today.

SINGING SENATOR GETS LODGING

WASHINGTON, Jan. 4 (AP).—Senator Glen Taylor (Dem.), Idaho, got results from his musical plea for a place to live in crowded Washington. The one time "singing cowboy" said today he had received "25 or 30 offers" for lodgings since he gathered his family about him on the Capitol steps yesterday, strummed his banjo and sang: "Oh, give us a home near the Capitol dome. . . ."

The Taylors have temporary accommodations at a hotel.

U. S. NAVY ORDNANCE PLANT
4100 Forest Park Blvd. needs 1000 girls, age 17 to 30, to train for clean, light assembly work. Days. Excellent pay. Experience unnecessary. (Adv.)

WIPING OUT NAZI BULGE EXPECTED TO TAKE WEEKS, IF NOT MONTHS

Yanks' Progress Bound to Be Slow in Rough, Wooded Ardennes Which Germans Won By Sudden Stroke.

By KENNETH L. DIXON.

WITH ATTACKING AMERICANS IN BELGIUM, Jan. 4 (AP).—Angry Americans, eager to regain the Belgain soil they lost last month, pressed their counter-offensive south from Grandmenil today on a front several miles wide.

They struck savagely at 8:30 a. m. Wednesday on the northern flank of the German salient and the drive continued today in blizzard weather.

The offensive went forward in terms of yards, rather than miles, with American boots and tank treads slipping from the outset on thick ice under a blanket of snow.

The Americans had been on the defensive for 17 days since Field Marshal von Rundstedt broke their front and they were eager to pay back the Germans for the mauling.

The Germans are squeezed between the drive from the north and Lt. Gen. George S. Patton's divisions moving up from Bastogne.

Along this north flank, the American advance was generally slow and difficult, although resistance at the start was not too well co-ordinated. Visibility was extremely bad, with the thick fog worsened by the snowfall.

Although armor is involved in this sector, the pace of the offensive necessarily was held to that of the infantry cutting through mine fields in the wild, hilly country of the Ardennes. In many cases, the infantry rode tanks.

The heavily timbered areas throughout this sector tended to impede progress as did the terrain itself, which gave the slowly retreating Germans every advantage of high points for observation and fire.

Two weeks ago, German tanks were able to run wild through here because this section was far behind our lines and none of the points was defended.

"It is going to be slow going, at least at first," one high officer said. "But we know that and expect it."

Generally that seemed to be the theme along this front. Considerable satisfaction was expressed at initial successes, but no one expected these to be capitalized immediately into major gains.

In any case, it seemed obvious while watching the doughboys slogging slowly forward this morning that it will take weeks—if not months—to regain the salient lost in a matter of days.

B-29S RAID BANGKOK AREA WITH 'EXCELLENT' RESULTS

Jap Communications Hit in Tuesday Attack by India-Based Planes.

WASHINGTON, Jan. 4 (AP).—American Superfortresses bombed Japanese communications in the Bangkok area of Thailand on Tuesday, the War Department announced today in a delayed communique.

A medium force—probably about 40 big bombers from India—struck in daylight with what returning pilots reported were "excellent" results, the communique said. Enemy fighter opposition was described as "weak" and antiaircraft fire as "meager to inaccurate," indicating the raiders may have caught the Japanese by surprise.

Bangkok was the first target hit by the Superfortresses when they began their aerial offensive against the Japanese empire last June 5. Tuesday's raid was their fourth against Thailand.

NAZI PLANE RAIDS HOSPITAL IN FRANCE, FIVE WOUNDED

VALENCIENNES, France, Jan. 4 (AP). — Two nuns, two other workers and a patient were wounded when a German plane machine-gunned a hospital at a town near Valenciennes last night in one of a series of strafing assaults on cities along the Belgian-French border.

CALL "GENERAL VAN" FOR STORAGE
The largest furniture warehouse in Missouri is at your service. 50 years experience your guarantee. General Van, FO. 4300. (Adv.)

Action on Western Front

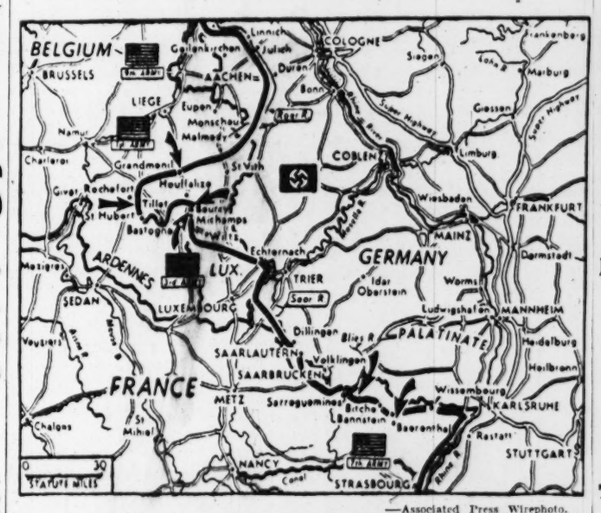

—Associated Press Wirephoto.

The American First Army has gone over to the offensive on the west and north sides of the German bulge in Belgium. The Third Army was checked by German counterattacks north of Bastogne. Farther south the Germans continued to gain east of Sarreguemines, but were slowed down southeast of Bitche.

REDS CHECK NAZI DRIVE TO RELIEVE BUDAPEST FORCE

Knock Out 78 Tanks — 277 More Blocks Taken in Battle in Hungarian Capital.

LONDON, Jan. 4 (AP). — The Russians captured 277 blocks of buildings inside Budapest today, giving them possession of more than 1300 blocks, Moscow announced tonight.

Sustained attempts by German forces to relieve the Nazi garrison in the Hungarian capital were repulsed with the destruction of 78 German tanks and the capture of 1162 prisoners, the broadcast Soviet communique said.

By EDDY GILMORE

MOSCOW, Jan. 4 (AP).—Mobile warfare raged between Budapest and Vienna today as a large German tank and infantry force, mounting the first Nazi counter-drive on the Eastern front since October, sought to break through Russian lines to the relief of the surrounded garrison in the Hungarian capital.

In the last two days Soviet forces have given ground, but the Russians now appear to be getting the situation in hand.

The enemy counterassault was sprung from the area of Komarom, communications center on the Danube River 45 miles northwest of Budapest, and the German-Hungarian garrison in Budapest was reported making savage attacks in an effort to break out toward the relieving force. The Nazi air force is supporting the counterattacking armor and infantry.

(The German radio indicated that at least two Nazi armored divisions are engaged in the fighting in the Komarom sector. The counterattack tended to confirm a Berlin boast that the Reich's armies still were strong enough to

Continued on Page 2, Column 5.

CARRIER PLANES ATTACK FORMOSA FOR SECOND DAY

Okinawa in Ryukyus Hit Again — Japs Say China-Based B-29s Joined in Blows.

UNITED STATES PACIFIC FLEET HEADQUARTERS, Pearl Harbor, Jan. 4 (AP). — Carrier planes of the United States Third Fleet swept over Formosa and Okinawa island in the Ryukyus yesterday (United States time) in the second day of attacks on Japanese bases.

A United States Pacific Fleet communique reporting continuance of the raids on the enemy strongholds said details were not yet available.

The fact that fleet units remained in the area for the second day might indicate the presence of a large amount of enemy shipping, or it might be because of the determination of Adm. William F. Halsey, Third Fleet commander, and V. Adm. John S. McCain, carrier task force commander, to attempt neutralization of the Formosa and Okinawa airfields.

Both islands present sizable land targets. Okinawa, 37 miles long, is the largest of the 570-mile-long Ryukyus chain, which extends from a point 60 miles east of Formosa almost to the southern tip of the main south Japanese mainland island of Kyushu.

Japanese broadcasts asserted that China-based Superfortresses joined in the carrier plane attacks on Formosa and Okinawa on both days. The enemy communiques asserted that 500 planes participated in the Tuesday attack, which lasted from dawn until early afternoon, and that 400 planes attacked shore installations for more than six hours on Wednesday (United States time).

The Japanese broadcasts asserted the attacks were in preparation for "a succession of daring offensives" to win "a quick decision in the Philippines." The Japanese Domei news agency linked the "daring enemy forays" with "an

Continued on Page 11, Column 3.

TODAY'S WAR NEWS

PARIS — United States First Army tanks and infantry advance three miles on six-mile front in new offensive against northern sectors of Nazi bulge; Nazi counterattacks check Gen. Patton's Third Army beyond Bastogne; Germans make new advances of up to four miles in their push along the Saar and Palatinate frontiers.

PEARL HARBOR — United States carrier-based planes attack Formosa and Okinawa island, 300 miles from the Japanese homeland, for second day; communique from Adm. Nimitz gives no details.

GEN. MacARTHUR'S HEADQUARTERS, Philippines — United States bombers sweeping waters west of Luzon island sink or leave in flames 25 Japanese ships; American hold on Mindoro island extended by double leapfrog landing along coasts.

MOSCOW—Russians check German counterattacks delivered northwest of Budapest in attempt to relieve encircled garrison; trapped Nazis fight savagely in effort to break out.

ROME—Canadian troops capture Coventello; patrol action along rest of Italian front.

LONDON—Weather halts Allied air activity from west, grounding both British-based bombers and continent-based tactical air force planes, but Berlin radio indicates bombers from Mediterranean area are operating.

THAT BA-A-A-A-D BOY—
Lou Costello, and his partner in fun, Bud Abbott, are on the air tonight and every Thursday night at 9 p. m. over KSD—550 on the dial. (Adv.)

YANKS SLOW UP ENEMY IN ALSACE BUT HAVE TO PULL BACK IN LORRAINE

Berlin Says U. S. Ninth Army and British Tank Units Have Joined in Hodges' Offensive in Belgium.

WITH UNITED STATES THIRD ARMY, Jan. 4 (AP). —Bucking snow as much as six inches deep, American doughboys have advanced half a mile on two sides of Bastogne.

By JAMES M. LONG

PARIS, Jan. 4 (AP).—American First Army infantry and tanks fought three miles forward in the new offensive against the north flank of the Belgian bulge by 8 a. m. and continued the advance today through a blinding snowstorm, it was disclosed at supreme headquarters.

The gains were along a six-mile front on both sides of Grandmenil, 20 miles north of Bastogne on the southern flank of the German penetration. The United States Third Army's advance was halted by violent counterattacks against the 101st Airborne Division, famous for its stand at Bastogne.

Half the gains below Grandmenil were made in the first eight hours after Lt. Gen. Courtney H. Hodges' army attacked at 8:30 a. m. yesterday. Weather worsened. Snowstorms turned into blizzards. Field Marshal Karl von Rundstedt reacted swiftly with tank-supported counterattacks.

Hodges struck without benefit of artillery or aerial bombardment and his Sherman tanks caught the Nazis almost completely by surprise, Associated Press Correspondent Hal Boyle wirelessed. The tanks mushed over ice, on slushy roads and sodden fields. Men could see no farther than 300 yards.

In the first three hours, the First Army knocked out more than 10 tanks.

(The German radio said British tank formations and troops of the American Ninth Army shifted from the Aachen front were participating in the new offensive. Nazi commentators said Gen. Dwight D. Eisenhower had launched a well-prepared all-out assault against the Belgian bulge with the intention of hitting the German armies decisively in a big pincers operation. Capt. Ludwig Sertorius ventured the speculation that Eisenhower had abandoned his plans for a winter drive into Germany in favor of the operation in Belgium.)

The First Army advance reached within 13½ miles of Third Army vanguards in the Bastogne sector.

The village of Beffe, four miles southeast of Hotten and seven southwest of Grandmenil, was captured. Fighting was in progress for Malempre, three miles east of Grandmenil.

Other forces of the First Army captured two towns southeast of Rochefort at the westernmost tip of the bulge, beating back German tank divisions.

Von Rundstedt built up to 10 divisions his southern flank force facing Lt. Gen. George S. Patton's Third Army in Belgium and Luxembourg.

Effort to Trap Foe.

Hodges and Patton plainly were aiming to lop off the toe of the German triangle in Belgium and trap as many as possible of the elite SS. and regular army tank divisions, Associated Press Correspondent William F. Boni reported from First Army headquarters. They were striking where the salient was thinnest.

"The whole situation looks extremely good," a staff officer

Continued on Page 2, Column 1.

STENOGRAPHERS, TYPIST-CLERKS needed by Emerson-Electric. Good working conditions. Statement of availability if last employer was essential. 417 N. Bdwy. (Adv.)

Bar on National Conventions Reported Under Consideration

NEW YORK, Jan. 4 (AP).—A bar on national conventions for the remainder of 1945 is contemplated by the Office of War Mobilization, the American Transit Association reported today.

The plan was related in a telegram to War Mobilization Director James F. Byrnes from Col. Roane Waring, president of the A. T. A., offering co-operation in such a move.

"We are informed that your office is contemplating a ban on all national conventions for the current year," Col. Waring said in the telegram.

The purpose, it was understood, was to ease the strain on railroad and other transportation systems and to leave facilities free for movement of troops and supplies.

Waring, who as former commander of the American Legion headed one of the country's great convention-holding organizations, proposed as an alternative to actual meetings that "conventions in print" be held. This means sending to members of an organization pamphlets containing statements.

"We realize the great importance to ourselves and business and industry generally of the close personal association possible only through such get-togethers," Col. Waring said. "Nevertheless, we are prepared to bow to the judgment of those who command the facts and knowledge of the urgency in behalf of the war effort which such an act on your part surely represents.

"You may therefore expect our continued co-operation nationally and urge you to suggest to other great national industry that they follow our convention in print plan during the present emergency."

In Washington there was no immediate comment from Byrnes's office.

NAZIS DRIVE BACK THROUGH PARTS OF MAGINOT LINE IN FRANCE

FOE ATTACKING ALLIED LINES AT MANY POINTS IN ALSACE-LORRAINE

Apparently Seeking Opening for New Offensive — Mulhouse Shelled by German Forts Across Rhine.

Continued From Page One.

at First Army headquarters said.

German reaction, though prompt has not yet been in strength. The most ambitious German counterattack was at Arbrefontaine, eight miles east of Grandmenil. This was in battalion strength and supported by tanks.

Some 700 Germans, including two battalion commanders, were captured yesterday morning and 375 more in the afternoon.

A dispatch from the Seventh Army front in Alsace said the threatening German thrust south of Bitche had been blunted and that Lt. Gen. Alexander M. Patch's men were hammering steadily at flanks of the enemy salient, achieving some advances.

Persistent German attacks from the Saar to the Rhine, however, had forced the Americans from their holdings in the German Palatinate east of the Wissembourg gap and from all except the Saarlautern bridgehead in the Saarland. (The Germans said the entire Palatinate border had been cleared of American troops. The Paris radio reported the Americans had evacuated Wissembourg.)

The Germans advanced almost to Reipertswiller, six miles south of Bitche and just 13 miles north of Saverne on the Allied lifeline to the Rhine city of Strasbourg. A small force of Americans was withdrawn from a corner of Bitche itself, a bastion of the old Maginot line.

In northern Lorraine the Germans drove forward four miles southeast of Sarreguemines, reached Gros Rederching and Achen, four miles south of Bliesbruck, and crossed the Blies River at a new point south of Habkirchen.

Nazi Reaction in Belgium.

To meet the new American offensive on the north side of the Belgium bulge, Von Rundstedt threw in reserves and counterattacked at various points on both the First and Third Army fronts. Front dispatches said the Germans were digging in and showed no disposition to pull back in Belgium.

Hodges, shoving slowly but powerfully south from Grandmenil, began to encounter stronger elements of the enemy army. He was pushing straight toward one of the heaviest concentrations of German power on the front. The German Marshal committed another tank division against the Bastogne sector. Of the ten German divisions fighting Patton, half are tank or tank grenadiers units.

The Americans were regaining by yards what the Germans in their surprise offensive gained by miles.

In the bulge were 20 German divisions, 11 of them officially described as severely mauled.

Above Bastogne the German attacks were led by 100 tanks.

The 101st Airborne Division, commanded by Maj. Gen. Maxwell D. Taylor, a Missourian, opened its lines north of Bastogne yesterday, let some Nazi tanks through, then snapped shut its ranks and tangled with a following German infantry regiment. Some of the tanks which got through were destroyed and the rest were bottled up and being hunted down by tank destroyers.

In the fluid battle around Bastogne, the Germans recaptured Wardin, three miles to the east, but by nightfall yesterday, the Americans had surrounded the village and repulsed an attack in company strength.

St. Hubert, 15 miles west of Bastogne, was increasingly threatened by American troops slogging through the woods just east of the road center. Reports reached headquarters that an American force of undisclosed size was holding out in the town, invested by the Germans for 10 days or more, but this was without specific confirmation.

The Twenty-sixth Infantry Division reported very heavy fighting in the hills of North Luxembourg south and west of Wiltz. Gains were measured in yards. United States elements were three miles southwest of Wiltz and slightly less than four southeast of armored units fighting north and east of Wardin.

American infantry also was but a mile and a half from Doncols, astride the only major road out of a five-mile deep box at Harlange where Von Rundstedt has committed up to five divisions in efforts to break through the Thirty-fifth Infantry Division and cut the Arlon-Bastogne road.

The Thirty-fifth Division contains large numbers of men from Missouri, Kansas and adjoining states. In December it captured Sarreguemines and penetrated the Saarland. It was quickly shifted to the north to halt the German drive in Belgium and Luxembourg.

Nazis Near Alsace Plain.

Although the German pace was reported slowed in Alsace, the situation there still had elements of peril. Below Bitche, the Germans had pushed within two and a half miles of the open Alsace plain. Should the Germans reach the plain, the Allied holds on both Strasbourg and the strategic Wissembourg gap would be threatened.

The Seventh Army recaptured Wildenguth, just northwest of Reipertswiller, but lost Phillipsbourg, eight miles southeast of Bitche on the road to Haguenau, 15 miles away. The Americans fought to rewin Phillipsbourg.

Around Bitche, the Seventh Army held onto the big Maginot fort of Simerserhoff but yielded the partly destroyed forts, Schiesseck and Freudenburg.

Headquarters said Americans in the Saar valley had cleared the Germans from an area two and a half miles northwest of the Saarland steel city of Volkingen. Strong resistance was encountered in "our efforts to force the enemy back toward the Saar River in the Ludweiler area," the communique added.

The French, with American support, repulsed a German attack north of Colmar in Southern Alsace and gained some ground in a counterattack. Enemy attempts to infiltrate the Lake Noir region of the Vosges mountains were turned back.

Mulhouse Shelled.

Swiss reports said heavy German artillery could be heard 15 miles north of the frontier where the Alsace city of Mulhouse was under fire. French artillery retaliated against the Istein fortress in the Black Forest.

In Alsace and Lorraine many French civilians were trudging away from the front.

(The German communique said the German drive south from the Saar and Palatinate continued to make progress despite the fact all available Allied forces in adjacent sectors were brought up for counterattacks.

(The German border area west of Wissembourg has been cleared, it said, and a Nazi commentator declared gains of 15 miles in three days had been made between Bitche and Sarreguemines, where parts of the old Maginot line were overrun.)

It became increasingly apparent that Von Rundstedt intended to stay on the offensive. His stabs below the Saarland and Palatinate threatened at any moment to turn into a new Nazi power drive.

Most Planes Grounded.

Thickening weather made visual bombing almost impossible, although Allied planes kept St. Vith and Houffalize, junctions of two main roads, under day and night attack.

In the Bastogne area the Third Army was within five miles of Houffalize and 21 of St. Vith.

On the northern hinge of the German penetration into Belgium, a company of enemy infantry was repulsed near Monschau. Far northward another attack in company strength across the Maas (Meuse) River was repulsed by the Canadian First Army in Holland.

Elsewhere except in the bulge and below the Saarland and Palatinate, only comparatively small numbers of troops were involved in patrol skirmishes. Some artillery exchanges were noted.

Everywhere in the bulge, Gen. Eisenhower's communique noted strong German resistance. The official account said the Third Army gained a mile south of Vesqueville in the St. Hubert sector between Bastogne and Rochefort. "Stubborn opposition" was reported on high ground a mile and a half southwest of Tillet. "Resistance has been stiff" at Arlancourt, northeast of Bastogne, and on the high ground southwest of Villers-la-Bonne-Eau. The Germans directed heavy artillery against Lutrebois, south of Bastogne.

U. S. CASUALTIES 638,139, NOT COUNTING NAZI DRIVE

Increase of 9698, Including 1180 Killed, Over Announcement Last Week — Figures Are for Dec. 21.

WASHINGTON, Jan. 4 (AP).—Exclusive of the bitter German counteroffensive, American combat casualties through Dec. 21 totaled 638,139. This was an increase of 9698, including 1180 killed, over the total announced last week for the period through Dec. 14.

Secretary of War Stimson told a news conference the War Department has not yet received an accurate statement of personnel and materiel losses resulting from the Nazi drive launched Dec. 16. He added it will be some time before a report is available.

Army casualties totaled 556,352 through Dec. 21, an increase of 8529, and the Navy's total was 81,787, a rise of 1169.

The Army's figures reported today and those reported last week follow:

Killed, 103,991 and 102,961, an increase of 1030; wounded, 326,127 and 319,935; missing, 66,567 and 65,762; prisoners of war, 59,667 and 59,165.

Comparable figures for the Navy:

Killed, 31,332 and 31,182, an increase of 150; wounded, 36,697 and 35,942; missing, 9277 and 9010; prisoners of war, 4481 and 4484. The decrease in the prisoner of war category apparently represented shifts to other classifications.

NO OVER-ALL FIGURE ON ALLIED LOSSES ON WESTERN FRONT

Headquarters Says Data Must Come From the Governments.

PARIS, Jan. 4 (AP).—Supreme headquarters took the position today that Allied losses were a phase of the war which it could not cover — that the announcements must be left to the respective governments.

Admittedly this makes for an incomplete picture of the battle in which the Allies have lost heavily, as have the Germans whose losses are being reported here.

There have been no Allied figures to balance the German claims of Allied losses. German propaganda is compounding these daily. Yesterday the German high command's broadcast communique claimed more than 50,000 American casualties since the counteroffensive began. Today German broadcasts were proclaiming that 140,000 Americans had been lost on the Western front in December.

American casualties are announced periodically in Washington by the War Department, but in a form which makes it virtually impossible to associate them with any specific front, sector or phase of the fight. Canadian casualties are announced at Ottawa and British losses in London, also in blanket terms.

It is not clear here whether supreme headquarter's reluctance to release the Western front figures by armies or in other correlated form is due to objections by any one of the governments concerned, or all of them.

36-HOUR WEST FRONT NEWS LAG IS CUT AFTER PROTESTS

PARIS, Jan. 4 (AP).—A 36-hour time lag embargo on Western Front news will be cut to 12 hours beginning today at 5:30 p. m. (11:30 a. m. St. Louis time), it was announced officially last night.

The announcement came in the midst of a new controversy between correspondents and Supreme Headquarters censorship over yesterday's delay in releasing news of the United States First Army's attack on the northern flank of the Belgium salient.

After the British Broadcasting Corporation reported the First Army advance, censorship ruled that correspondents might quote B. B. C. to this effect but would not permit them to attribute the information to Supreme Headquarters or to confirm or deny it on their own account. The correspondents protested strongly, and almost 11 hours after the B. B. C. announcement headquarters issued official information of the attack.

ACE CARRIER PILOT MISSING

EAST CHICAGO, Ind., Jan. 4 (AP).—Mrs. Kathryn Vraciu said yesterday the Navy had informed her that her husband, Lt. Alex Vraciu Jr., who last August topped Navy carrier pilots with 19 Japanese planes shot down, was missing in action in the Central Pacific.

MARSHALL, N. C., Jan. 4 (AP).—Lt. Col. Edward F. Rector, 27 years old, who first won fame with the Flying Tigers over China and Burma and later with the United States Fourteenth Air Force, has been reported missing in action in China. Rector, an ace with 12 Japanese planes to his credit, failed to return from a flight Dec. 19, his parents revealed yesterday.

REICH SAID TO HAVE MEANS AND WILL TO PROLONG FIGHT

Reports Tell of New Nazi Weapons, Stored Fuel, Large Reserves of Troops.

By THOMAS F. HAWKINS

BERN, Jan. 4 (AP).—Information from inside Germany, discounting Nazi propaganda, indicates that German armies equipped with a series of new weapons must be reckoned a fighting force capable of continued effective resistance — perhaps for many months.

Moreover, the Nazis apparently believe they can still win the war by taking advantage of Allied mistakes and difficulties.

While a fluke might end the war tomorrow, or a new Allied offensive might quickly smash Nazi forces, it appears (1) that the Germans have sufficient gasoline to carry out their present battle plan; (2) new secret weapons are being turned out steadily in underground factories, and (3) troop reinforcements are still available in large quantity.

Now Need Less Gasoline.

Observers in Berlin are convinced the Nazis had far greater underground stores of gasoline than the Allies believed. Synthetic gasoline is still being manufactured, and the Germans need far less fuel for their operations than in the days when the Luftwaffe went out steadily.

One German said of the Luftwaffe, "we now go into action only after good scouting and intelligence reports indicate it will be worthwhile."

These informants believe firmly that V-weapons being turned out in underground factories in Czechoslovakia as well as in the Reich, now number up to 10. They say a new airplane, ready for use, is shot from the ground like a rocket.

Carrying a crew, it switches to gasoline until approaching the target. Then the plane can use compressed air to permit a silent swoop. After launching its torpedo and leaving the target it can switch back to gasoline and land normally. The plane is said to mount two cannons and has a cruising range of about 1000 miles.

A portable rocket machine, strapped to one man and firing effectively over a 400-yard range, was used in the Von Rundstedt offensive, it is reported in Berlin.

Political Outlook.

Meanwhile, the Nazis are studying constantly Allied propaganda, military policy and political maneuvering, especially in Greece, Belgium and France. While the truth is difficult to distinguish secondhand by any reporter, this is what non-German friends who have been on the spot say:

The Nazis believe the political upheavals in Greece and Belgium and the still uncertain political situation in France have done much to convince the Germans their best chance is to keep fighting, and that as the Allies involve themselves in more bickering a compromise peace will become more welcome.

These sources say the Germans who might be tempted to revolt or offer passive resistance are disheartened by Allied propaganda, because they are able to check and find errors. Consequently, they hesitate to accept that which is correct.

U-Boat With Long-Range Guns Reported Developed.

LONDON, Jan. 4 (AP). — The Madrid radio quoted a Berlin report last night that the Germans had perfected a submarine with electrically-controlled guns which "can be mounted in a few minutes and shell an enemy coastal town from a long distance." The vessel carries a crew of 25, two weeks' fuel and has "power and speed surpassing anything known" for submarines, the Spanish broadcast said.

134 Medals of Honor Awarded.

WASHINGTON, Jan. 4 (AP).—One hundred and thirty-four Congressional Medals of Honor have been awarded in this war, seventy-eight to Army personnel, 30 to members of the Navy, 25 to Marines and one to a Coast Guardsman.

LUFTWAFFE BIGGER THAN ON D-DAY, SHOWS SIGNS OF IMPROVED LEADERSHIP

PARIS, Jan. 4 (AP).

THE German air force now is numerically stronger than on D-day as a result of its policy of conservation and continued production, and it shows signs of superior leadership, a senior Allied air force officer said today.

The general effectiveness of the Luftwaffe is no greater, however, it was said, because Allied air power is now greater than ever.

These statements were made at a general review of the air situation given correspondents by nine American air generals, including Lt. Gen. Carl A. Spaatz, commander of the United States Strategic Air Forces, and Lt. Gen. James H. Doolittle, commander of the Eighth Air Force.

Spaatz said that during 1944 Allied Strategic Air Forces obliged the Germans to tie down approximately 1,700,000 men, the equivalent of 140 ground divisions, in defense of important targets. Additional hundreds of thousands are engaged in repairing bomb damage and developing factories underground, he said.

REDS CHECK NAZI DRIVE TO RELIEVE BUDAPEST FORCE

Continued From Page One.

strike back on both the Eastern and Western fronts.)

The exact time the Germans launched their assault has not been disclosed, but from available reports it appears to have been Tuesday morning.

A heavy Nazi thrust was made at Russian artillery positions. A Soviet dispatch said the artillery line had been forced back by German tanks southeast of Komarom but it did not state the extent of the withdrawal.

The official account said: "At the cost of heavy losses in men and material, the enemy was able to capture several populated places on the southern bank of the Danube."

The most recent official reports of the Russian advance on Komarom had placed the Reds 10 miles east of the city at Tovaros.

The language of the Soviet announcement indicated that the enemy might be attacking both southeastward in the Tovaros region and eastward along the Danube road toward Esztergom, 28 miles east of Komarom and 20 miles northwest of Budapest.

The Soviet command announced that troops of Marshal Rodion Y. Malinovsky's Third Ukrainian Army, driving on Losonc (Lucenec), in southern Slovakia northwest of Budapest, had captured Sacher, half a mile from Losonc's limits. Ten other places to the east and south also fell to the Russians.

Nazis Found Some Allied Air Fields Poorly Protected in Jan. 1 Attacks

Planes Not Dispersed, Antiaircraft Defenses Inadequate at Certain British Bases That Depended on Airpower.

By KENNETH L. DIXON

WITH UNITED STATES FORCES, Belgium, Jan. 2 (Delayed by Censor) (AP).—The announced score of 363 German planes destroyed on New Year's day by Allied antiaircraft and fighters, representing the biggest single day's aerial toll of the war, recalled to the Allies two painful lessons.

It again taught them, first, that antiaircraft pays for itself in protecting air fields, and, second, that planes parked at the fields always must be dispersed.

Ack-ack crews claimed 208 planes destroyed, with about 81 more probables—in itself a new antiaircraft record. An Army spokesman said the crews checked their claims carefully and the figures had been accepted.

(At Washington the Army Air Forces announced yesterday that Allied planes had destroyed 823 German aircraft from the opening of the Nazi offensive on the Western front on Dec. 16 to Jan. 1, including the New Year's losses. German losses from Dec. 16 to Jan. 2 total at least 1186 planes. The Washington announcement put American losses from Dec. 16 to Jan. 1 at 331, including 116 heavy bombers.)

Allied airfields unprotected by antiaircraft guns suffered far more damage than others. Apparently aware of the unguarded nature of some Royal Air Force fields, Luftwaffe pilots took their own sweet time making strafing and bombing runs. The resultant destruction proved once again how such freedom for concentration on a job pays big dividends for the attacking planes.

No reason was given why such airfields were left unprotected other than the assumption that superior Allied air strength had been relied on to stave off any enemy air assaults. But the Germans slipped in low and fast and caught most of the fields completely by surprise.

In addition to that, despite the costly lessons of the last two or three years, some of the same fields had planes parked wing-tip to wing-tip without the slightest attempt at dispersal. Thus the German planes could destroy or damage dozens of Allied aircraft with single strafing runs. Had the planes been scattered and zigzagged around the airfield sector, it would have taken almost an individual run for each plane.

Again in this instance, the only explanation seemed to have been overconfidence in Allied air strength, which never yet has been able to keep occasional low-flying enemy raiders from scoring. It can be made to prove too costly to be worth while—as it did yesterday—but that does not restore lost planes.

The Allies had this hammered home to them twice in the Mediterranean theater in the last year and a half, once in Italy and again on Corsica, when closely parked aircraft suffered terrific losses, inflicted by comparatively few enemy planes.

ARMY MOVES TO INCREASE PAY AT SEIZED WARD PROPERTIES

CHICAGO, Jan. 4 (AP).—The Army moved today to make wage increases available to Montgomery Ward & Co., employes of seized properties in seven cities by their regular paydays next week. A statement issued by Public Relations Officers on the staff of Maj. Gen. Joseph W. Byron, military manager since the seizure under presidential order a week ago, said:

"Wage increases ordered by the War Labor Board will be calculated beginning with the first full pay period after Jan. 2 and so far as possible will be included in pay received by employes on regular paydays next week.

"Procedure has been set up for the computation of accumulated back pay and is now going forward so that the total amount due may be ascertained. This is a big job and may take some time. The President's executive order directs that accrued wage increases shall be paid out of net income derived from the War Department operation of the properties in possession of the Army."

SENATOR-ELECT DONNELL ASSIGNED TO 5 COMMITTEES

WASHINGTON, Jan. 4 (AP).—Senate Republicans today approved the assignment of Senators Bridges, New Hampshire, and Wiley, Wisconsin, to the Foreign Relations Committee. Bridges had been considered an almost certain choice for one of the party's committee seats made vacant by the election defeats of Senators Nye, North Dakota, and Davis, Pennsylvania. Wiley and Senator Gurney, North Dakota, were leading contenders for the other post.

The Republican conference retained the party's present three-man leadership. Senator Vandenberg, Michigan, was re-elected conference chairman, Senator Taft, Ohio, chairman of the Steering Committee, and Senator White, Maine, floor leader. Senator Burton, Ohio, again was named conference secretary and Senator Wherry, Nebraska, the party whip.

Gov. Donnell of Missouri, who will be sworn in as a Senator next week, was assigned to the Education and Labor, Immigration, Pensions, Post Offices and Post Roads and Printing Committees.

WEATHER AGAIN AIDS NAZIS; ALLIED PLANES GROUNDED

Fog, Blizzard Tie Up Both Strategic, Tactical Aircraft—Foe Reports Raid From South.

LONDON, Jan. 4 (AP).—Luck once again played into the hands of Nazi Field Marshal Karl von Rundstedt today as weather conditions saved his tanks and infantry from the punishing might of Allied air power.

From one end of the Western Front to the other, the weather was bad, ranging from blizzard conditions to thick fog.

A few hours after United States First Army troops attacked on the northern flank of Von Rundstedt's salient in Belgium, the weather robbed them of air support. Both heavy bombers based in England and dive bombers on the continent were grounded.

On the southern flank of the German salient, the Third Army fought in thick snow and a heavy fog. Far to the south, in the Vosges Mountain passes there was more snow.

Rain, snow, sleet and leaden skies also curtailed continent-based air support for Allied troops yesterday.

The only report of Allied air activity today was a German broadcast which said bombers struck at the Reich from the south. These apparently were from the Italian-based Fifteenth Air Force.

Late yesterday British Lancasters and Halifaxes bombed two fuel plants near Dortmund in the Ruhr and long-range Mosquitoes carried out night raids on scattered objectives.

More than 900 fighter bombers and fighters struck at enemy communications in Italy and Yugoslavia yesterday. Twelve locomotives, 64 railroad cars and six railway bridges were destroyed in the Po valley. Brenner Pass and Yugoslavia and rail lines were cut at 67 places.

P-38 Lightning fighters are now flying against the Germans only from continental bases, it was disclosed yesterday.

NAZI GEN. KUEHNE KILLED

LONDON, Jan. 4 (AP).—A DNB dispatch broadcast from Berlin today announced that a Gen. Kuehne, leader of an S. A. division on the Western front, had been killed in action.

The General, whose first name was not stated, was the eighteenth high-ranking Nazi who "crowned the fight for the Fuehrer and the National Socialist fatherland with his death," the dispatch said.

SUNDAY
Tune to KSD for
THOSE WE LOVE
at 1:00 p. m.
N. B. C. SYMPHONY
at 4:00 p. m.
MANHATTAN MERRY-GO-ROUND
at 8:00 p. m.
and other popular Sunday programs presented over
KSD
550 ON THE DIAL
Keep Tuned to KSD for AP News and Special Events

CARL'S
BROILED LAKE SUPERIOR TROUT
Tender Lake Superior Trout stripped with fillet of anchovies . . . served with crisp French fried potatoes — — — — 85c
709 WASHINGTON (1)
(Next to Loew's)
It's Smart to Say, "Meet Me at Carl's"

clearance
Included are two-piece Mrs. Papin models and our Shirtwaist classic in wanted fabrics and colors. Many suitable for Spring. All sizes.
From — — — — — — 12.95
Open 8:30 to 5:00 Daily
grace ashley
4904 McPherson Ave. (8)
Olive University Car to Door

THE 100% WHOLE WHEAT BREAD
★
The original home recipe
CAP SHEAF BREAD
Baked by WALTER FREUND BREAD CO.

SCRUGGS VANDERVOORT BARNEY
NINTH TO TENTH • OLIVE TO LOCUST (1)
B.H. Wragge
prophecies of spring
The master of tailored magic turns his talented hand to a collection of spring classics, good this year . . . just as good next. Here, but two of an entirely captivating group.
Fawnskin rayon in chamois, orange peel, gray or white. Misses' sizes. $29.95
Matching hat, $5.98
Zebra print rayon crepe, orange peel, white, lime, cocoa. Dress, $29.95 Jacket, $16.95
SVB's Sports Shop—Second Floor
For Speed and Ease in Shopping, Use Your Charg-A-Plate

MISSOURI HOUSE AVOIDS TEST ON SECRET VOTING

Sends to Rules Group Lahey Proposal for Publicity of Line-Up in Committees on Bills.

By BOYD F. CARROLL
Jefferson City Correspondent of the Post-Dispatch.

JEFFERSON CITY, Jan. 4.—A move by Representative Raymond J. Lahey (Dem.) of St. Louis to abolish secrecy in legislative committee action on bills—the secret weapon of lobbyists and politicians in killing meritorious bills or other measures they oppose—was quickly smothered in the House late yesterday, when his resolution for amendment of House rules was shunted into the House Committee on Rules.

Lahey's resolution would have required all House legislative committee meetings to be open to the public at all times, and would have required such committees to record and report to the House the vote of their members on bills.

When Lahey sought to have his resolution laid over for one day, for a vote by the House after the resolution was printed the House adopted, without a record vote, a substitute motion by Representative Randall R. Kitt of Chillicothe, Republican majority floor leader and chairman of the Committee on Rules, to refer the resolution to the Committee on Rules. There was no debate.

Previous Action on Proposal.

That committee in former sessions has buried, without explanation, all proposals to require committee members to vote publicly, and for the record, on favorable or adverse committee action on bills.

Professional lobbyists, who more often are bent on killing bills than espousing their passage, accomplish their ends most readily in the secrecy of legislative committees, where no record is kept of the vote of the members in opposing or supporting a bill. Once a bill gets to the floor of either house, the legislators must go on record in killing or supporting it.

Reform of the evils of committee secrecy, which now enable a legislator to cover up his vote in committee, is a matter of amendment of the rules of either house, as there is no constitutional requirement of public recording of committee member votes.

The proposed new Constitution, to be submitted to the voters in a special election Feb. 27, would reqire legislative committees to keep a record of the vote of committee members on bills referred to such committees, to be filed with the committee report on bills.

Lahey, in his resolution, said the most criticised practices of the Missouri Legislature had been secret committee meetings, specially called executive meetings, from which the public and press were excluded, and the system of keeping committee member votes secret.

He said these practices had tended to "lower the public esteem of the Legislature."

A majority of the House, without a secord vote, disagreed and sent the resolution to a probable death in the Committee on Rules.

Election Results Declared.

After the Senate and House convened in joint session to hear Gov. Donnell's closing message, the legislators went through the formality of canvassing the returns from the November election and Speaker Howard Elliott declared the election of the various State officials.

The formality of promulgating the results, after a committee of the two houses went through the motions of examining the returns, was a far cry from the bitter, turbulent all-night meeting in the early days of the 1941 Legislature, when the Democratic machine attempted to drive through its scheme to steal the governorship from Donnell.

F.B.I. IS ASKED TO SEARCH FOR MISSING BELLEVILLE GIRL

The parents of Miss Julia Nester of Belleville, 17-year-old college freshman, said today that the Federal Bureau of Investigation and police had been asked to search for their daughter, who left home last Saturday.

Miss Nester, whose father, W. A. Nester, is vice president of the Obear Nester Glass Co., East St. Louis, sent her parents a telegram from the Union Bus Depot in St. Louis Saturday evening saying, "Am sorry. Don't worry."

Her mother said Miss Nester's disappearance preceded a scheduled visit to a physician for a nervous condition. Miss Nester was attending Manhattanville College in New York City. Her parents live at 9 Signal Hill boulevard, Belleville.

ST. LOUIS POST-DISPATCH
Founded by JOSEPH PULITZER Dec. 12, 1878
Telephone MAin 1111—Address 1111 OLIVE ST. (1)
Published Daily by The Pulitzer Publishing Co. Entered as second-class matter, July 17, 1879 at the postoffice at St. Louis, (1) Mo., under the act of March 3, 1879.
MEMBER OF THE ASSOCIATED PRESS and AUDIT BUREAU OF CIRCULATIONS
The Associated Press is exclusively entitled to the use for republication of all news dispatches credited to it or not otherwise credited in this newspaper and also the local news published herein. All rights of republication of special dispatches herein are also reserved.
Subscription rates by carrier in Greater St. Louis: Daily 75c a month; Sunday 10c a copy.
By Mail (Payable in Advance.)
MISSOURI, ILLINOIS and ARKANSAS (Applicable only where local dealer service is not available.)
Daily and Sunday, one year — — — $12.00
Daily, without Sunday, one year — — 7.00
Sunday only, one year — — — — 5.00
ALL OTHER STATES, MEXICO, SOUTH AMERICA AND PAN AMERICAN COUNTRIES
Daily and Sunday, one year — — — $16.50
Daily, without Sunday, one year — — 9.00
Sunday only, one year — — — — 7.50
Remit either by postal order, express money order or St. Louis exchange.

Listed Among Casualties From St. Louis Area

4 Reported Killed in Action, 5 Missing, 15 Others Wounded

Two Flyers Lose Lives in Plane Crashes—Private Previously Missing Now Listed as Dead.

Four men from the St. Louis area today were reported killed in action, one man, previously reported missing in action, was listed as dead and two men were killed in airplane crashes. Five men were missing in action and 15 were wounded.

DEAD

Tech. Sgt. John P. Martin, 21 years old, radioman-gunner on a heavy bomber of the Fifteenth Air Force in Italy until his return to this country three months ago, was killed Dec. 27 in a plane crash near Langley Field, Va., his aunt, Mrs. Clarence A. Boland, 5357 Queens avenue, has learned. The son of Mr. and Mrs. James P. Martin of Detroit, Sgt. Martin wore the Purple Heart, the Distinguished Flying Cross, the Air Medal with three Oak Leaf Clusters and the Presidential Unit Citation.

Cpl. Russell C. Marik, 19 years old, was killed in action Dec. 16 in Germany. He was the son of Mr. and Mrs. Charles Marik, 3149A Arsenal street, and the nephew of William Marik, 3807 Dunnica avenue.

Pfc. Sam Bommarito, 29, an infantryman, was killed in action in Germany Dec. 15, his mother, Mrs. Angelina Bommarito, 5111 Delmar boulevard, has been notified.

Pfc. Daniel K. Hoyt, 20, an infantryman, son of Mr. and Mrs. Daniel M. Hoyt, 709 North Clay avenue, Kirkwood, has been killed in action in Italy.

Pfc. Mathew J. McFatridge Jr., 21, radio operator on a transport plane, was killed in a plane crash in the Asiatic theater Dec. 3, his parents, who live at 4905 Highland avenue, have learned.

Pvt. Charles L. Kleffer, 20, infantryman, was killed in action Nov. 25 in France, his sister, Miss Georgia Kleffer, 7427 Lohmeyer avenue, has been notified.

Pvt. Herbert C. Dinges, 33, an infantryman, a former St. Louisan, previously reported missing in action is now listed as killed in action in France. His wife, Mrs. Lucille Dinges, lives in New Athens, Ill.

MISSING.

Second Lt. Ralph M. Menkhus, 23, navigator of a Superfortress, has been missing in action since Dec. 27 in the Central Pacific area, his mother, Mrs. Marie Menkhus, 3707 Sylvan place, Pine Lawn, has been notified.

Sgt. Alois J. Mica, 23, an infantryman, has been reported missing in action since Dec. 19 in Belgium. He previously received the Purple Heart Medal for wounds received in action in France July 30. His parents are Mr. and Mrs. Joseph Mica, 1759 South Eighteenth street.

Cpl. Harold H. Diller, 27, infantryman, has been missing in action in Germany since Dec. 16, the War Department has advised his parents, Mr. and Mrs. Charles Diller, 1914 West Main street Belleville.

Pfc. Arthur E. Levine, 22, an infantryman, has been missing in action in Belgium since Dec. 19, his mother, Mrs. Fay Darevsky, 6324 Southwood avenue, Clayton, has been notified.

Seaman 2-C Earl N. Stropes, 20, is missing in action in the South Pacific area, his mother, Mrs. Anne Schmick, 3956 Shenandoah avenue, has been informed.

WOUNDED.

Sgt. John Mullett, 21, an infantryman, has been wounded in action in Germany. His parents, Mr. and Mrs. Harry Mullett, live at 3528 Summit avenue, Belleville.

Sgt. Richard F. Eaton, 19, an infantryman, was wounded in action Oct. 21 in France, his parents, Mr. and Mrs. W. F. Eaton, 1409 Salisbury street (rear), have been notified.

Cpl. Ernest V. Teullado, 27, infantryman, was wounded in action in the European theater, his wife, Mrs. Gladys Teullado, 411 North Twenty-seventh street, East St. Louis, has learned.

Pharmacist's Mate 1-C Lester H. Hoffman, 23, was wounded in action last July during the landings on Guam and has received the Purple Heart, his parents, Mr and Mrs. William Hoffman, 2117 North Third street, St. Charles, have learned.

Marine Pharmacist's Mate 2-C George William Sommers, 21, was wounded in action in the Philippine campaign, he has written his mother, Mrs. Maud Sommers, 3411 North Twentieth street.

Seaman 1-C Harvey A. Burns, 20, was wounded in action in the South Pacific. His mother, Mrs. Mabel Burns, lives at 3130 Fair avenue.

Pfc. Paul Nicholson, 33, an infantryman, was wounded in action in Germany Oct. 12. His wife, Mrs. Margaret Nicholson, lives at 3265A Roger place, and his mother, Mrs. Ann Nicholson, at 2735 Dalton avenue.

Pfc. Harold Louis, 20, member of a tank battalion, was wounded in action Dec. 18 in Germany. His father, Anthony Louis, lives at 2921 North Twenty-third street.

Pvt. Waldemar E. Haeffner, 22, member of a medical corps unit, was wounded in action Dec. 11 in Germany, his parents, Mr. and Mrs. Joseph Haeffner, 4539 Greer avenue, have been notified.

Pvt. Thomas A. Butano, 19, infantryman, was wounded in action Dec. 20 in Germany, his wife, Mrs. Margaret Butano, 1106 Montgomery street, has been advised. His parents, Mr. and Mrs. Anthony Butano, live at 5835 Minerva avenue.

Pvt. Eugene L. Pies, an infantryman, son of Mr. and Mrs. Frank Pies of Festus, Mo., was wounded in action in France Dec. 16.

Pvt. James H. Gibbs, 26, radio operator with an infantry unit, was wounded in action Sept. 29 in the Central Pacific area, his mother, Mrs. Edith P. Gibbs, 503 Washington avenue, Venice, has been notified.

Pvt. Eugene H. Luecke, 29, infantryman, was wounded in action Dec. 12 in Germany. He is the son of Mr. and Mrs. Frank Luecke, 3117 Lemp avenue, and the husband of Mrs. Dorothy Luecke, 3639B South Broadway.

Pvt. John H. Gedville, 26, infantryman, was seriously wounded in action Dec. 8 in France, his parents, Mr. and Mrs. Kazimer Gedville, 4019 Tillie avenue, were notified.

Pvt. Curtis R. Schaefer, 22, member of a medical corps unit attached to the infantry, was wounded in action in France Nov. 18, his parents, Mr. and Mrs. Curtis D. Schaefer, 2757A Wyoming street, have been notified.

PREVIOUSLY REPORTED.

Lt. John J. O'Donovan, navigator of a bomber, missing in action over Japan, husband of Mrs. Jessie M. O'Donovan, 2216 Iowa street, Granite City.

Staff Sgt. Willard Franklin, infantryman, killed in action in Germany, brother of Mrs. Ralph B. Erlewine, 3572 St. Christopher lane, Overland.

Fireman 1-C Burl Furlong, previously reported missing, now listed as dead, brother of Mrs. Claude Walker, 4262 Meramec street. His parents, Mr. and Mrs. Willard Furlong, live in East Prairie, Mo.

Pvt. Wilfred A. Maus, an infantryman, killed in action in Germany. His wife, Mrs. Pura Maus, lives at 2015 North Forty-fourth street, East St. Louis.

Pvt. Jack A. Henderson, 25, husband of Mrs. Dorothy Henderson, 2608 Lafayette avenue, wounded in action in Luxembourg.

DESKS Executive Flat Top Salesman
TYPEWRITER—SECRETARIAL
Everything for the Office
FEDERAL OFFICE EQUIPMENT CO. CH. 6464
1120 PINE ST. 1

EX-CONVICT FAGAN QUESTIONED IN CRONIN SHOOTING INQUIRY

Thomas Fagan, who served two Federal prison terms for violation of liquor laws, was questioned today by Chief of Detectives Herman Siebels, following his arrest shortly after midnight in the police inquiry into the attempt on the life of Ted R. Cronin, service car union boss and pinball machine owner, made last Saturday evening. The arrest, at Arlington and Easton avenues, was the first made in the case.

Fagan, 41 years old, gave his address as 1374 Arlington avenue. He was questioned, without result, in the investigation of the previous attempt to kill Cronin, made last March. Cronin, whose left eye was injured by broken glass when nine shots were fired into his automobile near his Itaska avenue home, was still in St. John's Hospital today. William Remphry, his driver and bodyguard, wounded in the left leg, was also in the hospital.

Search is being continued, in St. Louis and on the East Side, for Frank Wortman, Steve Ryan, David (Chippy) Robinson, Frank (Cotton) Eppelsheimer and "Red" Smith, former Egan gangsters, for questioning in the Cronin case. Police connect them with reported attempts to shake down Cronin for regular payments, usually $100 a week, from the large profits of his pinball business and his dwindling returns from service cars.

KAUFMANN GIVES DINNER; ANNOUNCES FOR RE-ELECTION

Peace, harmony and sentiment for the re-election of Mayor Aloys P. Kaufmann in April marked a dinner given by the Mayor for members of the Republican City Committee last night at Hotel Jefferson.

Mayor Kaufmann started the brief political discussion that took place by announcing that he would be a candidate for re-election in the spring. Mrs. Florence Raeder, committeewoman from the Third Ward, told the meeting that "we are indorsing the Mayor tonight at a meeting in my ward." The indorsement was voted by a meeting of the Third Ward Regular Republican League Club.

Others who praised the record of Mayor Kaufmann included Louis J. Reidel, chairman of the committee, who asked united support for him and voiced the hope there would be no serious fight against him in the primary election, and Mrs. Maud Bohnenkamp, committeewoman for the First Ward, the Mayor's home district. Approximately 50 of the 56 committee members were present.

Clearance!
BAGS AND ACCESSORIES
1/4 to 1/2 off
Odd lots of smart bags, gloves, hosiery and costume jewelry.
Greatly reduced for quick clearance.
Swopes
805 LOCUST

GENERAL WARNS OF CUT IN OUTPUT OF ALUMINUM

Supply Chief Says Labor Shortage Threatens to Hit Production of Planes, Equipment.

An impending shortage of sheet aluminum in the first three months of this year, because of the lack of manpower, is threatening production schedules of aircraft and equipment for the armed services, Maj. Gen. K. B. Wolfe, chief of engineering and procurement of the Air Technical Service Command, announced today.

However, officials at McDonnell Aircraft Corporation, which is constructing pressurized cabins for B-29 Superfortresses and C-47 and C-54 transport airplanes on Government contract, told a Post-Dispatch reporter the threatened shortage probably would not affect their production. At Curtiss-Wright Corporation, Lambert-St. Louis Field, a spokesman said no official information of an aluminum sheet shortage had been received by them.

"We are in good shape," a spokesman at McDonnell said. "Even if our February shipments of aluminum sheet do not arrive here until March, we still will not be forced to curtail production."

Supplied by Agencies.

Officials at Curtiss-Wright said aluminum sheets are allocated by Government agencies, which are informed of the company's production schedules. The C-46 cargo-carrying transport airplane is being manufactured at Curtiss-Wright.

Gen. Wolfe, in a statement issued by the Public Relations office of the Air Technical Service Command at 634 North Grand boulevard, said the threatened shortage was not the result of lack of producing facilities or of raw material, but of labor.

"The aluminum sheet shortage could be overcome if aluminum mills had enough labor," Gen. Wolfe said. "But man power is the tightest factor on the production front. The real cause of the shortage is founded on the optimism most of America shared during the past summer and early fall."

Reserves Reduced.

During that time, he pointed out, many manufacturers anticipated cutbacks and dipped into their reserves of aluminum sheet so they would not be caught with large surpluses when expected cutbacks came at the end of the war.

But, instead of cutbacks, he explained, manufacturers received more orders and at present, he added, there is an over-all increase in the demand for aluminum from the armed services. With the threatened shortage, he said, manufacturers have been instructed to place orders for aluminum well in advance.

The Aluminum Co. of America, largest producer of aluminum sheet, Gen. Wolfe said, is operating at only 70 per cent of capacity. A spokesman at the Aluminum Ore Co. in East St. Louis, a subsidiary of the Aluminum Co. of America, told a Post-Dispatch reporter that the plant had difficulty getting sufficient manpower, but that no production had been lost because of a manpower shortage. The East St. Louis plant processes ore to make alumina from which aluminum is produced.

243 AUTO TIRES STOLEN AT FIRESTONE STORAGE ROOM

Theft of 243 passenger automobile tires valued at $3096 from the Firestone Tire & Rubber Co., 4232 Forest Park avenue yesterday was reported to police by Guy Mulholland, manager.

Entrance was gained to the second floor storage room by breaking a window overlooking a rear loading platform. Tires valued at $1600 were stolen from the same place last October.

Postwar Plan to Improve Health Standards in U. S. Is Proposed

Senate Subcommittee Favors Federal-State Program of Hospitals and Centers—40 Pct. of Military Age Unfit for Duty.

WASHINGTON, Jan. 4 (AP).—A Senate subcommittee recommends that the nation should act at once to improve health standards which have caused 4,500,000 men to be rejected by the armed forces.

The subcommittee which the Labor Committee named to study wartim health and education added that of 22 million men of military age at least 40 per cent are unfit for general military duty.

"If this situation was preventable—and we are profoundly convinced that it was—this nation has an immediate duty to seek an adequate remedy," the report asserted.

The group, headed by Senator Pepper (Dem.), Florida, proposed:

A vast national health program centered about postwar state-Federal construction of hospitals and health centers.

Federal loans and grants to aid in providing sewer and water facilities and milk pasteurization plants in communities which lack them.

Full-time public health departments in all communities as soon as needed personnel becomes available, with increased Federal grants to state health departments.

Army consideration for increased induction and rehabilitation of men rejected because of mental and physical defects.

Preservation of selective service's medical records and appropriation of funds for study of them.

Immediate steps to provide more medical men with training in psychiatry.

Federal scholarships or loans for medical or dental students.

Federal funds available to the states for medical care of recipients of public assistance.

The idea for a network of hospitals and medical centers follows this pattern:

In each "major medical service area"—a state or smaller or larger division—there would be a "large bas hospital." In smaller areas there would be district hospitals; in still smaller communities, rural hospitals, and in a further extension, health centers.

THREE CHILDREN RESCUED IN $4000 FIRE IN HOUSE

Three young children were carried to safety today in a fire which caused $4000 damage to a three-story house at 5627 Bartmer avenue. Two alarms were sounded.

Mrs. Hobart Lucas, wife of a Coast Guardsman station here, made her way through dense smoke from the third floor with her nine-month-old daughter. Mrs. Hugo Stranghoener, wife of the owner, and her 16-year-old son, Vernon, carried out the 17-month-old son and three-year-old daughter of another occupant, Mrs. Ollie Miller, who was at work.

Smoke aroused Mrs. Stranghoener and her son shortly after 9 o'clock, they said. They found the basement furnace smoking, and attempted to extinguish the fire with a hose, but could not control it. Flames swept through the three floors.

PEVELY DAIRY CO. FINED ON MISBRANDING CHARGE

The Pevely Dairy Co. was fined $25 by Police Judge Joseph B. Catanzaro yesterday on a charge of having for sale misbranded and adultered milk after a city chemist testified that two bottles of milk inspected at the plant last Sept. 25, contained 10.4 per cent added water.

The milk was labeled as "Certified Guernsey," the highest grade produced in the St. Louis milkshed. A chemist for the company testified he had not tested it for water content. A similar case against the company has been set for Jan. 17.

Lakewood Sewer Issue Defeated.

A proposition to issue $91,000 in bonds to finance the construction of sewers in the Lakewood Sewer District was defeated in yesterday's special election by a vote of 261 to 253. Trustees elected for the district were William Shadran, Lawrence Palmer and William Spitz. The district lies along the north side of Gravois road between the city limits and Affton. A $61,000 bond issue proposition was defeated in 1939.

HIGH JINKS AND CUTE KAYE-PERS!
Hear the new Pabst radio show starting Saturday night, starring DANNY KAYE . . . with special guest star EDDIE CANTOR . . . Harry James and his Music Makers, Eve Arden, Lionel Stander. Don't miss it. KMOX, Saturday, 7 p. m. (Adv.)

MISTRIAL DECLARED IN CASE OF CHAPLIN

Jurors Deadlocked, 7 of Opinion He Was Not Father of Child.

LOS ANGELES, Jan. 4 (AP).—The jury in Charlie Chaplin's paternity trial was dismissed today when it reported it was hopelessly deadlocked. Superior Judge Henry M. Willis declared a mistrial in the case.

The jury, which had deliberated all day yesterday and for 20 minutes more this morning, reported to the court it stood seven to five on the question of whether the 55-year-old movie comedian was the father of 15-month-old Carol Ann Berry, daughter of 24-year-old Joan Berry.

When the foreman, Ferdinand J. Gay, declared he saw no possibility of reaching an agreement, Judge Willis remarked that under the circumstances he felt that keeping the jurors together any longer might be considered as official pressure.

The Judge asked and received assurance that there had been no dallying on the part of the jurors, and that they had applied themselves in an effort to reach an agreement.

When the jury was polled informally, it was found that six women and one man were in favor of declaring Chaplin was not the father of the baby, while four men and one woman held out in favoring of declaring he was the father. Under California civil procedure a nine-to-three decision would have been sufficient.

Joseph Scott, attorney representing the baby, said he would immediately reinstitute the action.

HER PRIDE and JOY . . . your photograph done in the Schweig manner
MARTIN SCHWEIG
FINE PHOTOGRAPHY
4927 Delmar Bl. (8) RO. 3000

MUNITION PLANTS TO BE EXPANDED $10,450,000 HERE

7500 More Workers to Be Required to Meet Increased Production Quotas in Area.

A $10,450,000 expansion of facilities for producing ammunition in the St. Louis area is scheduled this year, Col. C. H. Morgan, chief of the St. Louis Ordnance District, announced last night.

To meet increased production quotas, 7500 additional workers will be required by ammunition plants in this area. This figure does not include manpower requirements of the St. Louis Ordnance Plant and the Weldon Spring Ordnance Works, which are separately administered plants owned by the Government.

Plants assigned increased production quotas include National Enameling & Stamping Co., Granite City, which makes 60-millimeter mortar shells; Chevrolet shell plant, 4801 Riverview boulevard, producing 105-millimeter howitzer shells; Stile-Craft Manufacturers, 1825 Macklind avenue, shell primers; Carter Carburetor Corporation, 2840 North Spring avenue, shell fuses; Mines Equipment Co., 4215 Clayton avenue, artillery aiming post and instrument lights; Schlueter Manufacturing Co., 4616 North Broadway, steel helmets, and Western Cartridge Co., East Alton, small-caliber ammunition.

While skilled workers are urgently needed, workers without experience will be welcomed. "If a prospective employe is able to walk across the threshold of the plant, we will get production from him," Maj. Fred. M. Hubbell, chief of the district production service, said.

On the East Side alone, there is a shortage of 5000 male workers, he continued, reporting that 16 new ordnance officers are being trained to work with War Manpower Commission offices in guiding new workers into war production, and a 20 per cent increase in civilian personnel for inspection work is anticipated.

Men in uniform who were highly skilled workers in civilian life are being given 90-day furloughs to help plants during the period when new workers are being trained. There are 213 furloughed soldiers already working in St. Louis plants, Maj. Hubbell reported.

For the St. Louis Ordnance District as a whole, the expansion in ammunition - producing facilities this year will approximate 19 million dollars, last year's production quota having been increased 40 per cent. The district embraces all of Missouri, Nebraska, Kansas, Colorado, New Mexico, Texas, Oklahoma and Arkansas, and Southern Illinois.

B. F. GOODRICH
ONE-DAY RECAPPING
PIONEERS IN SYNTHETIC RUBBER
Goodrich Material
Goodrich Guarantee
First in Rubber
SPARES FURNISHED FREE DURING RECAPPING
AALCO TIRE COMPANY
2300 OLIVE ST. CH. 6679

STORE WILL BE CLOSED
FRIDAY, JANUARY 5, 1945
Out of Respect for the Passing of
MR. SOL KLINE
our vice president
Kline's
WASHINGTON AT SIXTH (1)

FULL STOP

STOP RIGHT HERE AND LOOK AHEAD!

Just as we're turning the corner into a new year, how about looking ahead a bit? Are you laying aside any money for the rainy day that's bound to come? Are you saving to help make your dreams of tomorrow come true? Why not start—*right now*—to save regularly at UNITED Bank? Savings Accounts are welcome at this *friendly* bank.

MEMBER:
St. Louis Clearing House Association
Federal Reserve System
Federal Deposit Insurance Corporation

FREE PARKING FOR CUSTOMERS

United Bank AND TRUST COMPANY
Since 1872
Washington Ave. at Broadway

CONSERVATIVE COMMERCIAL BANKING FOR OVER 70 YEARS

FOR SMART FASHIONS IN YOUR NEIGHBORHOOD

Salle Ann

BARGAINS GALORE IN A Thrilling Year-End

CLEARANCE!

DRESSES & JUMPERS

Originally $5.00 to $6.99 — $3
Originally $7.99 to $10.98 — $4
Originally $8.99 to $14.98 — $6

Wonderful dresses and jumpers in rayon crepe, woolen and rayon spuns sensationally reduced for quick clearance. Sizes for juniors, misses and women.

BLOUSES

Originally $2.99 — $2
Originally $3.99 — $3

Frilly or tailored styles in white or colors. Some slightly soiled from display but all are wonderful values. Sizes 32 to 38.

SKIRTS

Originally $3.99 to $5 — $3
Originally $5.99 to $7.99 — $4 AND $5

Warm and wearable skirts at sweeping clearance prices. Woolens, rayon simulating alpacas in popular colors.

SWEATERS

Originally $3.99 to $5.00

Marvelous buys in this group of warm wool or wool and rayon sweaters in beautiful colors. Some slightly soiled from display. $3

CONVENIENT LOCATIONS
531 N. Grand ★ 5985 Easton ★ 7360 Manchester ★ 5001 Gravois
2751 Cherokee ★ 1814 S. Broadway ★ 3960 W. Florissant

ALL SALES FINAL. NO MAIL OR PHONE ORDERS

PAPERS SUE OVER PRINTING ARTICLE ON CONSTITUTION

State Supreme Court Issues Mandamus Writ in Suit by St. Joseph Papers Against Auditor

By the Jefferson City Correspondent of the Post-Dispatch.

JEFFERSON CITY, Jan. 4.—The State Supreme Court moved today to hasten a decision on the Constitutional Convention's right to spend state money for publicizing the proposed new Constitution, on which the voters are to pass at a special election Feb. 27.

The Court issued an alternative writ of mandamus in the suit filed earlier in the day by St. Joseph newspaper publishers who asked for a writ to compel State Auditor Forrest Smith to approve expenditure of $117,500 for publication of the Convention's Address to the People in newspapers. The amount includes a $116 bill submitted by the St. Joseph News-Press and Gazette for printing the address, on which the Auditor has held up payments.

Next Monday was set by the Court as the time when Auditor Smith must file his return and answer. All briefs must be filed by Jan. 15, and the case was docketed for argument Jan. 16, so that a final ruling would be possible soon thereafter.

The mandamus suit filed today was an attempt to dispose of the injunction suit which has been pending since Dec. 15 in Cole County Circuit Court, which sought to restrain the Auditor and State Treasurer Wilson Bell from paying out any part of the $191,875 appropriated by the convention before its adpournment Sept. 29, for payment of expenses connected with submitting the document to the people, chiefly expenses of publicity.

Robert E. Blake of St. Louis, president of the Convention, and Charles H. Mayer of St. Joseph, a member of the convention, took the mandamus suit petition to the Supreme Court. It was drawn up by a St. Joseph law firm, with the News Corporation, publisher of the St. Joseph papers, as plaintiff.

In the earlier suit, a Springfield taxpayer was plaintiff, and Frank B. Williams, a member of the Convention now opposing the Constiution, was counsel. The only action taken in the case has been filing of a demurrer by the Attorney-General's office. The case has served, however, to give the Auditor ground for refusing to certify expenditures, which must be made within a short time if the intended campaign for the new Constitution is to be made.

The petition filed today stated that unless a writ of mandamus is granted, directing payment of the money for publicaton, "irreparable injury to the public interest" will result, and that voters will be denied necessary information.

ESTIMATES BOARD VOTES DOWN NOLTE; KEEPS OCD

Mayor Aloys P. Kaufmann and Edgar S. Nicolai, president of the Board of Aldermen, voted down a resolution by Comptroller Louis Nolte for abolition of the St. Louis Office of Civilian Defense at a meeting today of the three officials in their capacity as the Board of Estimate and Apportionment.

Mayor Kaufmann in a joint statement with Nicolai said in justifying continuance during the fiscal year beginning next April of the OCD at a current annual expenditure of about $16,000: "As long as the war continues, so also should a vigilant and alert population be organized in its own defense." They pointed out that 50,000 persons in this area had enrolled in various OCD activities, and argued that the new landing of German-trained saboteurs and the use of incendiary balloons by the Japanese against the United States showed a need for vigilance.

The Board of Estimate and Apportionment also announced a decision again to permit the use of city-owned land for Victory gardens this year as before.

PLANS ADOPTED TO OPEN LUTHERAN HIGH SCHOOL HERE

Steps toward establishment of a Lutheran high school in St. Louis were taken last night at a meeting held at St. Peter's Lutheran Church, Kingshighway and Wichita avenue, under auspices of the Lutheran Laymen's League. Alvin Welp, who was in charge, said 48 congregations were represented.

Plans adopted by the delegates to be presented to their congregations call for the opening of an accredited high school next September with an expected enrollment of 125 pupils. Ultimately, Welp said, it is hoped to erect a building in a central location which will accommodate 600 pupils and which will cost about $300,000.

Contributions toward the project which were announced at last night's meeting included an anonymous donation of $1000.

MORE PAY FOR PLANT GUARDS

Premiums of 5 cents an hour for second shift guards and 10 cents an hour for third shift guards employed by the Atlas Powder Co., operators of the Weldon Spring Ordnance Plant, were ordered yesterday by the Regional War Labor Board in Kansas City.

The decision, affecting 267 workers, was handed down in a wage dispute between the CIO United Electrical, Radio and Machine Workers of America and the company. The union has filed an appeal asking the national WLB to review the retroactive date, Nov. 25, 1944, and the company has indicated it will appeal.

50c PHILLIPS' MILK OF MAGNESIA 23c
35c VICKS VAPO-RUB SALVE 18c
55c LADY ESTHER FACE CREAM 28c
20c FOUR-WAY COLD TABLETS 12c
70% ISOPROPYL ALCOHOL Pint 9c
25c PEBECO TOOTH POWDER 15c
25c EX-LAX CHOCOLATE LAXATIVE 12c
50c PABLUM BABY CEREAL 29c
60c POLIDENT PLATE CLEANSER 39c
10c VASELINE BLUE SEAL White 2 for 11c
60c Sal Hepatica SALINE LAXATIVE 33c
70c VASELINE HAIR TONIC 57c
Large Size SWAN SOAP 3 for 25c
B. & W. EMPIRIN COMPOUND Box of 12 11c
$1.00 BARBASOL SHAVE CREAM 59c
Reg. INSULIN 10cc. U-40 59c
Reg. 5-Grain ASPIRIN 100 for 9c
We Reserve the Right to Limit Quantities
Add 20% to Those Items Subject to Federal Luxury Tax

Katz FEATURES 700 LOCUST

"WAR ALARM" CLOCK
Dependable timekeeper with accurate alarm and clear, readable dial.
$1.65 Plus Federal Tax
Limit 1 to a customer.

Wessel's V-MAIL PAPER
Extra thin, durable paper. Grand for "V" Mail.
48 sheets 49c
24 sheets 25c

VACULATOR GLASS COFFEE MAKER
Insures the world's best cup of coffee! 4 to 8 cup size.
$2.95

$2.50 Value! CARD TABLE
Attractive, moisture-resistant top. Sturdily braced.
$1.98

60c Value! BOSTON BEAN POT
Big, covered bean pot of brown stoneware. 2-qt. capacity
49c

Modra's INCOME TAX QUIDE
Explains new income tax laws in simple, easy-to-understand terms.
49c

MEDICINE CHEST
Sturdy chest with handy shelf. Sparkling, mirrored door.
$2.95

SQUIBB SULMEFRIN
Gives miraculous head cold relief! A Vaso-Sulfa compound!
72c

$3.50 Value! 5-Piece KNIFE SET in Wall Rack
Five different knives in wood rack. Stainless steel blades, hardwood handles.
$2.98

PLAYING CARDS
BICYCLE CARDS — Favorite for generations 49c
BEE CARDS — Long-wearing, easy-shuffle cards 59c
ROOK CARDS — Delightful game the whole family can enjoy 69c

$1.00 April Showers FACE POWDER
Misty, delightful powder . . . sweetly scented.
Big Box 49c

Thermo Royal ANTI-FREEZE
Winter's here! Protect your car before it's too late!
Type 'N.' Gal. $1.40

75c Value GLASS WASHBOARD
Smooth, non-snag rubbing surface. Grand for lingerie, baby clothes.
53c

G.E. MAZDA LIGHT BULBS
Choice of 25, 40 or 60-watt size.
10c each Plus Federal Tax

Seiberling HOT WATER BOTTLE
Durable rubber. Gives instant soothing heat. Leakproof.
49c

World's Leading Cut Rate Drug Stores
Katz
7th AND LOCUST — MODIAMONT & EASTON — 6150 NATURAL BRIDGE ROAD
SHOP FRIDAY and SATURDAY
•700 LOCUST •6101 EASTON •6150 NATURAL BRIDGE

DINE ON KATZ SILVER BALCONY
FRIDAY LUNCHEON
BAKED FILLET OF RED SNAPPER
WITH CREOLE SAUCE
• BUTTERED PEAS • PARSLEY BUTTERED POTATOES
• HOT ROLL AND BUTTER
• COFFEE
45c

Katz LIQUOR VALUES

CREAM of the NATION WHISKEY
BLENDED—86-PROOF—FULL PINT $2.07

CLUB ROYAL WHISKEY
BLENDED—FULL FIFTH $3.49

RON ROYAL RUM CUT TO $1.98
O. P. A. PRICE $2.71—FULL PINT

MARIMBA RUM CUT TO $3.98
IMPORTED 88 PROOF. OPA PRICE $4.84. FULL FIFTH

DIXIE BELLE GIN $3.10
90-PROOF—DOMESTIC—FULL FIFTH

FAVORITE TOILETRIES

60c SABLE-GLO LIPSTICK BRUSH — In Plastic Case. 49c
ARIDERMA SOAP — With Lanolin to soothe tender skin. 15c Cake
$1.00 WOODBURY MATCHED MAKEUP — Velvety powder, rouge and lipstick. 89c
$2.50 Barbara Gould NITE CREAM — Extra rich for dry skins. $1.25
PINE NEEDLE BATH OIL By SUZANNE 79c
75c EATON'S SHAVE LOTION — Brisk, Pleasantly Scented Lotion. 25c
$1.00 STYLIS THEATRICAL CREAM — Liquefying, Penetrating Cleanser 49c
JERGEN'S TWIN MAKEUP KIT — Flattering face powder and matching cake makeup. $1.00
75c HIND'S BEAUTY BARGAIN — Honey and Almond Lotion and Facial Cream 49c
ANGELUS CAKE MAKEUP — New Giant Size. 49c

HOME and DAILY NEEDS

Datom Glass ROASTER — Family size—holds a 6-lb. roast. Heat-proof glass. $2.39
Pyrex 3-Pc. MIXING BOWL SET — 3 glass mixing bowls, 1, 1½ and 2½ qt. sizes. 95c Set
CAST IRON DUTCH OVEN — 7-quart size, with snug-fitting lid $2.98
TWINPLEX STROPPER — Gives a keen edge. $1.98
Unbreakable Plastic SINK STRAINER — Large size. 59c
35c Value! BUTTON KIT — Huge Assortment of buttons. 29c
Plastic-Coated TABLE MAT — Gay patterns. Washable. Set of 4 25c
Dr. West's Miracle Tuft TOOTH BRUSH — • Sterile! • Anti-Soggy! • Water-Repellent Bristles! 47c
TEK TOOTH BRUSH — Brings new sparkle to your smile. 2 for 51c
$1.75 Value! O'CEDAR DUST MOP — Chemically treated, extra soft mop. $1.49

DRUG SPECIALS

COLD REMEDIES
50c ZERBST'S COLD CAPSULES 29c
60c GROVE'S COLD TABLETS 39c
50c MINIT RUB ANALGESIC 39c
50c FOUR-WAY COLD TABLETS 36c
1-OZ. CERTIFIED ANALGESIC BALM 19c

PURE DRUGS
5-POUND EPSOM SALTS 21c
MINERAL OIL WHITE—PINT 19c
CASTOR OIL 4 OUNCES 17c
AROMATIC CASCARA, 4-OZ. 32c

McKesson's BEXEL — Contains Vitamin B Complex 100 Capsules $1.98
BEZON B-COMPLEX TABULES 60 for $1.98
SQUIBB COD LIVER OIL — Choice of plain or mint flavored. 12-oz. 98c

VITAMINS FOR HEALTH
VIMMS — Vitamins and Minerals. 96's $1.69
SQUIBB VIGRAN — Supplies daily vitamin requirements. 100's $2.89
GROVE'S DEFENDER CAPSULES — Multi-vitamins. Potency guaranteed $2.79
CHILDREN'S DAILY VITAMINS — Minimum daily requirements $2.79
VITAMIN GUILD ABDG IMPROVED — Contain vitamins ABDG. 100 for $2.49
VITAMIN GUILD — Beef, Iron and Wine Tonic fortified with vitamin B-1. Pt. 98c
KIDDIE KAPS — For children 3 to 14. 50-day supply $1.89

PAY CHECKS CASHED

RED HOT COUPON
CLEARANCE! SUGAR SACKS
100-Pound Size, Ideal for Dish Towels.
WITH THIS COUPON 10c Limit 6

SAVE ½ PRICE!
THE ORIGINAL TUSSY Wind and Weather Lotion
REG. 31 SIZE... 50c
REG. 92 SIZE... $1.00
LIMITED TIME
Mail Orders Filled

HANDBAG CLEARANCE SALE
Formerly $2.95, $3.95, $4.95
Fabrics, leathers, simulated leathers, and other materials! Real buys! Dressy styles!
Handbags for all occasions
Now $2.49 PLUS FED. TAX

IT'S KATZ FOR BOOKS!
"MRS. PARKINGTON" by Louis Bromfield $1.39
"EARTH AND HIGH HEAVEN" by Gwenthalyn Graham $2.50
"RIDING THE RAINBOW" by Rosemary Taylor $2.50
"ROME HANKS" by Joseph Stanley Penner $2.75
"VALLEY OF DECISION" by Marcia Davenport $1.49
"STRANGE FRUIT" by Lillian Smith $2.75

WINTER HOME NEEDS
CHIMNEY SWEEP — Removes soot from furnaces, etc. 48 ounces $1.00
Plastic WEATHER STRIP — Easy to apply. Tubular type. 65 feet $1.25
Lightning Pak HEAT PAD — Quick, soothing heat $1.00
Cadie POLISHING CLOTH — Grand all-purpose cloth 10c
Giant DICTIONARY — Complete, unabridged $1.50

PERSONAL NEEDS
MODESS — Soft, safe, sanitary protection. 30's 49c
JONES IRRIGATION OUTFIT — Heavy, chip-resistant enamel. Complete. $1.49
JONES ENAMEL BED PAN — EASY TO CLEAN White Enamel $2.98
$3.50 ELECTRIC VAPORIZER — Can be used as a bottle warmer. With cord $2.98

RED HOT COUPON — REG. PALMOLIVE TOILET SOAP — FOR YOUR BATHING PLEASURE WITH THIS COUPON — 5c Limit 3
RED HOT COUPON — LARGE BOX LUX FLAKES — For laundering your finer things. WITH THIS COUPON 19c Limit 1
RED HOT COUPON — New! Velva-nap — VELVA-NAP SANITARY NAPKINS With This Coupon. Box of 12 8c Limit 2
RED HOT COUPON — 3-PIECE SUGAR, CREAMER AND TRAY SET — 3-pc. set in sparkling crystal glass. WITH THIS COUPON 19c SET Limit 2 Sets
RED HOT COUPON — REG. 25c PACQUIN'S HAND CREAM — KEEPS YOUR HANDS SOFT AND SMOOTH — With This COUPON 14c Limit 1

More V-Weapon Casualties.

LONDON, Jan. 4 (AP).—Additional damage and casualties were inflicted on southern England last night as the Germans continued their V-weapon attacks, the Government announced today.

CARSON'S 11 OLIVE

KNABE BALDWIN KIMBALL Other Blue Bloods | SPINETTE Restoration TYPE PIANOS DELIVERY NOW $295

CARSON'S 11 OLIVE

New! Dr. Scholl's

LAMINEX

FEATHERLIGHT PLASTIC

ARCH SUPPORTS

Weak arch repositioned

FEET HURT?

Do you have any of these symptoms?

Tired Feet · Lower Back Pains · Rheumatic-like Foot and Leg Pains · Cramped Toes · Hip Pains · Shoulder Pains · Foot or Leg Fatigue · Sore Heels · Tender Burning Feet

For men and women—fit in any shoes

Any one of these common ailments may be a result of weak or fallen arches. Dr. Scholl's LAMINEX Arch Supports are made of modern plastic . . . molded to fit the natural contour of the foot. They are available in 618 various fittings. Come in for a demonstration fitting and a Free Foot Test.

Dr. Scholl Foot Comfort* Shop
617 Locust Street
*"Foot Comfort" Reg. U. S. Pat. Off.

NERVOUS INDIGESTION

"Pepto-Bismol is good for that"

Is your stomach on the warpath from war jitters, worry and overwork? Sufferers from jumpy, nervous indigestion find that PEPTO-BISMOL helps bring prompt relief from heartburn, distress after meals, gas on the stomach. *Tastes good and does good.* Ask your druggist for PEPTO-BISMOL when your stomach is upset.

A NORWICH PRODUCT

LANE BRYANT

For Women

$4.98

You're slimmer in a minute

. . . when your figure comes under the magic control of this new foundation . . . with an inner-belt that smoothes away any bulge in front . . . and a built-up bra that contours your bustline beautifully . . . Back laced . . . so that it will fit you to perfection. Lengths for tall or short figures.

SIZES 38 TO 52

Mail and Phone Orders (CH. 6767)

Lane Bryant

FASHION BASEMENT
SIXTH and LOCUST (1)

NAZIS DIGGING IN, STILL CAN ATTACK, STIMSON SAYS

Foe Capable of Another, Though Smaller-Scale Drive, Secretary Reports.

WASHINGTON, Jan. 4 (AP). — Secretary of War Stimson said today the Germans still hold enough power to launch another, though smaller offensive on the Western front.

The Germans, he told his weekly news conference, are a "tough, disciplined enemy" and will "never rest on a passive defense."

He asserted that, "having made his gamble, the enemy is not yet pulling out. . . . on the contrary, he has dug in at certain points on the perimeter of the salient and maintains enough troops in the center to threaten another push."

Speaking of German activity on the Seventh Army front in the region of the Saar, Stimson said it remains to be seen whether that is a probe or intended as a sizable attack.

From the beginning of the German attack Dec. 16 through Dec. 30 a total of 22,430 German prisoners were taken, Stimson said.

He added that a preliminary field report shows our tank losses were only 6 per cent greater than the expected monthly attrition rate for armor during the German counterdrive.

Stimson said he saw a "close relationship" in developments on the Western front to affairs on the Italian front and German prospects in the East.

Turning to the Pacific, Stimson sounded a warning similar to that regarding German power. In the Philippines, the Japanese power to strike retaliatory blows "is still lively," he said, because they have on Luzon and elsewhere many troops and planes to invest.

Stimson said 61,269 enemy dead have now been counted on Leyte in addition to "all the thousands who perished at sea."

TESTIFIES DOCTOR REFUSED TO TREAT BOY, 7, FOR LIQUOR

Continued From Page One.

added that the "matter had been called to his attention."

The boy's mother, Mrs. Bessie Pankey, testified that she and her husband, a lathe operator at Midwest Piping & Supply Co., Inc., had only a few drinks from the bottle before putting it on a shelf. She said that on occasion Robert had been given sips of his father's highballs and several times she had mixed whisky, warm water and sugar for him to drink.

Robert was a third-grade pupil at Chouteau School and was one of eight children.

Dr. John J. Connor, Coroner's physician, who performed an autopsy, said death was due to pulmonary congestion and edema of the brain. These conditions, Dr. Connor said, could be caused by alcoholism.

Coroner Thomas F. Callanan adjourned the inquest until Dr. Wade at City Hospital can complete the medical report.

'GUNS' FOR GOVERNOR'S SALUTE TO BE 19 DEMOLITION BOMBS

Special to the Post-Dispatch.

JEFFERSON CITY, Jan. 4. — The customary Governor's 19-gun salute will be fired at noon Monday when Phil M. Donnelly is inaugurated, but the "guns" will be Army demolition bombs, it was learned today.

The series of 19 booms will come from the Missouri River bluff in Callaway County, across the river from the Capitol, after Donnelly takes the oath of office as Missouri's forty-first Governor.

Officials in charge of the inauguration ceremonies had planned to bring two field guns and their crews here from an Army post at Leavenworth, Kan., but this involved numerous arrangements and a cost of about $650. So use of the bombs, which will make just as loud a report and will cost about $25 or $30, was substituted.

NAVY SEEKS BILLION AND HALF FOR BASES, SHIP CONSTRUCTION

WASHINGTON, Jan. 4 (AP).—The Navy asked Congress today for a billion and a half dollars "to keep pace with a vastly expanding operation program." The funds would be used for construction, Secretary Forrestal said.

Of the total of $1,515,623,000 requested, Forrestal estimated 986 million dollars would be for "advance base construction, material and equipment." Another $230,222,000 will be needed for "shipbuilding, repair and laying-up facilities," he added.

Making his request in a letter to House Speaker Rayburn, Forrestal also estimated these other expenditures: $74,500,000 for aviation facilities; $12,000,000 for fleet training facilities; $65,500,000 for ordnance facilities; and $3,230,000 for shore radio facilities.

F. A. HELLRUNG GETS SEC POST

Francis A. Hellrung, former St. Louis County Assistant Prosecuting Attorney, has been named attorney in charge of the Securities and Exchange Commission subregional office here, it was announced today in Chicago by Thomas B. Hart, regional administrator.

Hellrung, 29 years old, lives at 6330 Forsythe boulevard, Clayton. He resigned from the prosecutor's office, where he had served for two and one-half years, on Oct. 1 to join the SEC.

U. S., BRITAIN AGREE ON AID TO ITALY, STETTINIUS SAYS

But Officials Are Still Working on Means of Helping Co-Belligerent, Secretary Asserts.

WASHINGTON, Jan. 4 (AP).—Secretary of State Stettinius declared today that the United States and Britain are "in basic agreement" on aiding Italy, but are still working on how to go about it.

Bringing British-American Italian policy up to date from the time last September when President Roosevelt and Prime Minister Churchill enunciated a policy of assistance to the co-belligerent country, Stettinius issued a statement at his press conference which said:

"A series of discussions subsequently has taken place between British and American officials concerning the methods of implementing the joint policy set forth above.

"No Major Differences."

"There have been no major differences between the British and ourselves in these discussions and they have resulted in substantial agreement between the two governments.

"It is perfectly clear that the United States and the United Kingdom governments are in basic agreement and they desire to provide assistance to enable the Italians to start rebuilding their economic life and furnish the maximum contribution to the war effort."

Stettinius' statement was prompted by publication by Columnist Drew Pearson of parts of a memorandum on British-American-Italian policy submitted to the State Department last Aug. 22 by British Ambassador Halifax.

"The document," Stettinius said, "is part of the confidential records of the department. The unauthorized publication of any part of it is in the highest degree regrettable and the matter is being pursued."

"It is especially regrettable," he added, "that, as generally happens when excerpts from documents or one of a series of documents are published without authorization, an erroneous and unjustified impression has been created."

Asked whether he had received a formal protest from the British Ambassador, he replied that the Earl of Halifax had discussed the matter with him.

Roosevelt, Halifax Confer.

Roosevelt and Halifax had a 45-minute conference today. At its conclusion the Ambassador said they touched on such questions as British-American differences, a Roosevelt-Churchill-Stalin meeting, and the Polish and Greek situations.

He said, however, there was "not very much discussion" of the foreign policy differences which have been a topic of general interest in the press of both nations.

Asked whether he and Roosevelt talked about a forthcoming meeting of the "Big Three," the Ambassador replied: "Yes, we mentioned that. But I can't add to what the President has said on that."

Steaks or roasts are more delicious when cooked with 15¢

Maull's BARBECUE SAUCE

Personal

LOANS

—to individuals. Repay monthly out of income—up to 12 months. Prompt, courteous service from a bank that works to your best interests. Call, or phone EV. 1000 for particulars of our plan at low bank rates.

MOUND CITY TRUST CO.
NATURAL BRIDGE & NEWSTEAD
Member Federal Deposit Insurance Corp.

MARRIAGE LICENSES DROP 51 PCT. IN '44; ONLY 10,282 ISSUED

Slump Attributed to Law Requiring Medical Examination and 3-Day Wait.

Business was terrible last year at the St. Louis Marriage License Bureau.

There was a 51 per cent slump in the number of licenses issued, Mrs. Ruby Koelling, Recorder of Deeds, reported, attributing the drop to the State marriage health law which went into effect Jan. 1, 1944. The law requires pre-marital medical examinations and forces those bound for the altar to wait three days after filing their license applications.

Only 10,282 licenses were issued last year, compared to 21,022 in 1943 and 25,767 in 1942, Mrs. Koelling reported. Of those applying for licenses in 1944, 194 were found to be infected with venereal disease.

Although business was bad last year, it still was better than during the last war. Licenses issued in 1917 numbered 8528, and in 1918, 7906.

DIAMONDS WANTED

We pay highest market prices for Diamond and Jewelry Estates.

Bauman-Massa
JEWELRY CO.
720 Olive, 2nd Fl.—MA. 0895
ZONE 1

AFL CERTIFIED AS AGENT

Certification of an American Federation of Labor committee as bargaining agent for employes of the St. Louis Shipbuilding & Steel Co. was announced yesterday by the National Labor Relations Board.

At an election Dec. 21, there were 595 valid votes cast, of which 449 were for representation by the AFL Joint Organizing and Negotiating Shipbuilding Committee, and 146 against it. E. P. Theiss, general AFL representative, who directed a drive to organize workers of St. Louis Shipbuilding & Steel Co., said he would seek a contract with the company. Its yards are at the foot of Davis street and Arlee street, St. Louis County.

Home Loans

Before financing or refinancing your home, investigate our modern plan. Repayments are monthly . . . like rent. Each payment includes interest, taxes, insurance and an installment on the principal. It's homeownership made easy. Current interest rates. No renewals to worry about.

LAFAYETTE FEDERAL SAVINGS & LOAN ASSN.
"The Oldest in Missouri"
815 Chestnut St. (1) MAin 2813

HELD IN CONTEMPT OF COURT FOR REFUSAL TO TESTIFY

A witness in the trial of Mrs. Margaret Wilhelm, midwife charged with performing an illegal operation, was declared in contempt of court by Judge David W. FitzGibbon yesterday when she refused to testify in the Court of Criminal Correction.

The witness, Mrs. Velma Miller, 2824A Park avenue, a waitress and wife of a soldier stationed overseas, was held in the Sheriff's custody for several hours, but later was released in $1000 bond on a writ of habeas corpus by Circuit Judge David J. Murphy. A hearing on the writ will be held Jan. 17, and the trial of Mrs. Wilhelm was continued until then.

Mrs. Wilhelm, who lives at 3706 South Broadway, was named in a warrant issued Dec. 12 on complaint of Mrs. Miller, then a patient at City Hospital. The alleged operation was performed Dec. 4.

FREE LECTURE
on
CHRISTIAN SCIENCE
by
FLORENCE MIDDAUGH, C. S.
Los Angeles, Cal.

Member of the Board of Lectureship of The Mother Church, The First Church of Christ, Scientist, in Boston, Mass.

TO BE HELD IN

First Church of Christ, Scientist
Kingshighway and Westminster Pl.

Friday, Jan. 5, at 8 P. M.

The Public Is Cordially Invited

Register Now!

McCALL SEWING COURSE

Starts Jan. 8th . . . 9th floor Assembly Hall under the direction of Miss Ramona Prina. A streamlined course in sewing that is free.

Complete course in 3 mornings or afternoons!

Mon., Wed., Fri. (Jan. 8, 10, 12), 10:30 a. m. or 2:30 p. m.

Tues., Thurs., Sat. (Jan. 9, 11, 13), 10:30 a. m. or 2:30 p. m.

Registration in SBF's Fabric Dept.—Second Floor or Notions Dept., Street Floor

STIX, BAER & FULLER

ADVERTISEMENT

"To Arthur Murray's, driver—we'll just catch the 2 for 1 rates!"

It's a fine start for a perpetual honeymoon when two can dance the latest steps as one! Enroll today at Arthur Murray's—where experts make learning easy and pleasant! After only 6 hours you can do a smooth Rumba or a neat Fox Trot with lots of tricky steps. It's fun—so start today. Arthur Murray, Oriel Bldg., 316 N. 6th St. and 7742 Forsythe Blvd.

FAVORITE FURS

of this season . . .

These are the furs that women are dreaming of. SBF quality furs done in the important, rich fall styles you will love. Do see them in our Fur Salon.

Sheared Canadian Beaver
$698 to $895

Persian Lamb
$399 to $895

Russian Squirrel
(Natural gray or sable-dyed)
$398 to $449

Northern Muskrat
(Hollander-blended)
$275 to $306

Prices plus 20% Federal Tax

SBF Fur Salon—Fashion Floor, Third

STIX, BAER & FULLER

Let's send a million letters overseas this week.

UNTRIMMED COATS

. . . two important versions

The Chesterfield for you who want a coat you can toss on over everything . . . the braid-outlined fitted coat if you like a long, slim, dressier look. Both coats have many personalities . . . have a way of adapting themselves beautifully to dressy or simple accessories. Black; pure wool. Misses' sizes. $69.95

SBF Coat Salon—Fashion Floor, Third

STIX, BAER & FULLER

COMMITTEE HEADS FOR LEGISLATURE BEING SELECTED

St. Louis Has Only Two G. O. P. Senators, So Will Get Two Chairmanships.

By CURTIS A. BETTS
State Political Correspondent of the Post-Dispatch.

JEFFERSON CITY, Jan. 4. — The chairmanships of the Judiciary Committees of the Senate and House, which handle the larger part of important legislation, are expected to go to Senator Jasper Smith of Springfield and Representative Joe H. Miller, the latter having headed the House committee in the last Legislature.

Neither Senator M. C. Matthes, President pro tem of the Senate, nor Speaker Howard Elliott has announced his committee selections, except that Elliott has said Miller would be chairman of Judiciary and R. J. King Jr. of Union chairman of the Appropriations Committee. The House committees probably will be named before the end of the week, and the Senate committees early next week.

Ricketts May Head Ways, Means.

It is virtually certain that Senator Claude B. Ricketts of St. Louis will be chairman of the Ways and Means Committee, which shapes up all bills dealing with taxation; that Senator Frank M. Frisby of Bethany will be chairman of the Criminal Jurisprudence Committee; that Senator Roy D. Miller will head the Appropriations Committee, and Senator Arnold Leonard of Joplin the Banking Committee.

Matthes has the difficult job of selecting chairmen and members of 18 committees to provide a chairmanship for each of 18 Republican Senators. Matthes, the nineteenth Republican, being President pro tem, will not have a committee assignment.

It appears probable that Senator William J. Studt of St. Louis will get the Public Health chairmanship, although Matthes may decide to put him at the head of the Municipal Corporations Committee.

Legislative custom, under which chairmanships go only to legislators of the majority party, will preclude St. Louis from faring particularly well, Ricketts and Studt being the only Republicans from St. Louis. The Municipal Corporations Committee is of particular importance, but Studt is said to desire the Public Health Committee.

Senator W. W. Blain of Sedalia is considered a possiblity for Municipal Corporations, as is Senator W. W. Sunderwirth of Eldorado Springs for the Social Security Committee. Senators J. E. Curry of Ava and C. R. Hawkins of Brumley are expected to get good committees, but Matthes has not indicated where he will place them.

Would Preserve State's Balance.

A Republican majority policy to preserve for postwar capital expenditure a major part of the 19-million-dollar balance in the general revenue fund in the State Treasury is set forth in a bill introduced in the House today by Chairman King of the Appropriation Committee.

The bill provides for a postwar reserve fund to be created by appropriations from the general revenue fund, the special fund to be earmarked for carrying out a broad plan. It is specified that the fund shall be used only for administrativ expenses, for the preparation of plans, engineering and other services incidental to capital projects, postwar planning, postwar public works, postwar unemployment and other postwar matters.

Speaker Elliott said it was the purpose to remove the temptation to appropriate large amounts from the present surplus, and to preserve the money obtained through the unprecedented tax collections during the war for the services which will be required after the war.

The Legislature got away to a good start yesterday, its opening day. Both houses were organized in record time, the message of Gov. Donnell was received, and the temporary appropriation bills, carrying a total of $17,500,000 from general revenues and an unestimated amount from fees for a six-months period, were introduced in the House. It is possible they will be reported from the Appropriations Committee eary next week and possibly will be passed by both houses within 10 days.

Flashes of Life

By the Associated Press.

One-Man School System.

NASHVILLE, Tenn. — Ronald Brinkley's regular job is principal of Bellevue high school. He teaches several classes and coaches both boys' and girls' basketball.

Recently the school bus driver became ill and now Brinkley drives the bus.

PUEBLO, Col. — C. B. Hulsey starts every New Year the same way—by buying a city license for his dog.

For the last 12 years Hulsey's dogs have worn Pueblo City license No. 1. The present family pet has been No. 1 for nine years.

CHANUTE, Kan.—Dixie, a bird dog owned by Bill Brennan, looked on while the family was showing motion pictures taken in Australia and New Guinea by Mrs. Brennan's brother, S-Sgt. T. F. Varner.

Dixie was startled, and pleased, when a group of small birds flitted across the screen. But when the next scene came on Dixie buried her head behind the stove. It was a close-up of an ostrich.

CANADIANS GAIN IN ITALY; PATROLS ACTIVE IN ALL AREAS

ROME, Jan. 4 (AP).—Canadian troops have captured the village of Conventello, two miles east of Alfonsine on the Ravenna-Ferrara highway, after inflicting heavy casualties on picked German forces, Allied headquarters announced today.

Meanwhile, both sides intensified patrol action, all the way across the front, particularly in the area of Highway 65 due south of Bologna.

American artillery broke up four sharp enemy raids in the area of San Ansano, just west of Highway 9, four miles below Bologna. The Germans continued their recently adopted tactics of trying to ambush American patrols feeling out enemy positions.

In the right sector of the American Fifth Army front, the Germans laid down a rocket barrage followed by a serios of raids in the vicinity of Monte Dellverro and Sillare Ridge, but were repulsed.

NONE SUREER St. Joseph ASPIRIN WORLD'S LARGEST SELLER AT 10¢

F-E FOOD SHOP — GOOD FOOD HELPS MAKE GOOD WAR WORKERS! BUY WAR BONDS
BREAKFAST SPECIAL—Golden brown hot cakes served with pure butter, delicious maple syrup and a cup of F-E special blend coffee — — — 22c
611 Locust 119 N. 8th 912 Washington 1018 Market

ERKER QUALITY LENSES New Style Frames
2 Stores: 410 OLIVE ST. (1) 518 N. GRAND (3)
Est. 1879 Erker's

SAVE 50¢
Introductory Offer
$1.09 PERFECTION COLD CREAM
LIMITED TIME AT 59¢
Wonderful for dry skin. Smooth, deep-cleansing, fragrant. Try it!

Keep Well! Keep Safe! Keep Working!
You're not in the fight if you're not on the job! Do all you can to stay well and working.
Should an emergency arise needing your Doctor's attention, remember you can rely on Walgreen's for dependable prescription service
Drugs with a Reputation

Walgreen
YOU'RE ALWAYS WELCOME AT WALGREEN'S DRUG STORES
Buy WAR BONDS and STAMPS NOW AT WALGREENS
ON SALE THURSDAY FRIDAY and SATURDAY ★ AT ALL ST. LOUIS WALGREEN STORES ★ RIGHT RESERVED TO LIMIT QUANTITIES

1945 Book of INCOME TAX ANSWERS
Answers 500 questions — — — 50c
New law explained.

Water-Resistant ORA-TON TOOTH BRUSH
Longer-lasting Ora-ton bristles. 39c
In 4 popular styles.

COUPON
25c Size OXYDOL SOAP POWDER 18c
With Coupon Save at Walgreen's Limit 1

Walgreen Presents UP-TO-THE MINUTE NEWS
11 Times Daily Over St. Louis Radio Stations.

A HEALTHY BABY IS A HAPPY BABY!
HEADQUARTERS FOR BABY NEEDS
Mennen 3-Piece BABY OIL and POWDER In neat gift box 89c
It's antiseptic.
Olafsen Quality—HALIBUT LIVER OIL A and D. 50cc for .. 1.39
ANTISEPTIC OIL Meyer's. Soothes skin. 5-oz. — 39c
OLEUM PERCOMORPHUM Meads. With viosterol. 10cc 63c
ZINC STEARATE POWDER Soothes irritated skin. 1-oz. — 19c
JOHNSON'S POWDER Ideal for baby's skin. 50c size 33c
CASTILE Baby Soap Meyer's. Pure & mild. 3 for 21c
35c CARTOSE Baby syrup — — — — — — 23c
Curls for the Baby NESTLE BABY Hair Treatment Helps form ringlets 98c

SWEETHEART TOILET SOAP, 10c CAKE (Limit 3) — — — 3 FOR 17c
MINERAL OIL WHITE—PINT BOTTLE (Limit 1) — — — — — — — 18c
50c BARBASOL SHAVING CREAM (Limit 1 Tube or Jar) — — — — — 28c
ASPIRIN TABLETS 100 IN BOTTLE — — — — — — — — — — — — — — — — 9c
10c TUMS FOR INDIGESTION 2 FOR 9c

REG. 10c PLASTIC RAT-TAIL COMB. 6c
Popular comb that helps curl hair.

WALDORF BATH SALTS Choice of 4 Fragrances.. 29c
20-Oz. Bottle

BOX OF 12 FOUR WAY Cold Tablets (Limit One) ... 11c

$1.25 BOTTLE ABSORBINE JUNIOR (Limit One) 79c

60c Size MURINE for Eyes Soothes, Relieves 33c
Magnesia TOOTH PASTE 2 for 29c
Box of 12 MODESS NAPKINS Regular or Jr.... 22c
Pkg. of 20 SCHICK BLADES Extra Sharp. 55c
Keller MOUTH WASH Pint Size... 49c

10c Size Shoe Paste SHINOLA Keep Shoes Bright..... 6c

50c JAR PACQUINS Hand Cream Smooths Hands .. 33c

60c Size BROMO-SELTZER For Headaches 39c

50c BOTTLE PHILLIPS' MILK OF MAGNESIA High Quality .. 29c

$1.50 SIZE ANUSOL Suppositories (Limit One) 79c

25c SIZE BLACK DRAUGHT Laxative (Limit 1) 16c

25c TUBE ZINC OXIDE OINTMENT (Limit 1 Tube) . 17c

ACID INDIGESTION? UPSET STOMACH?
This alkaline antiacid powder brings almost instant relief. Try some soon.
BISMADINE 5-oz. size — — — 50c

25c Size CALOX Tooth Powder Cleans Teeth 21c

Cream of ALMOND LOTION Softens Hands . 29c
Box of 12 ANACIN TABLETS Relive pain — 12c
Pint Size SQUIBB Mineral Oil Gentle Lubricant 59c

MEET COLD WEATHER'S CHALLENGE WITH HIGH-POTENCY VITAMINS
✔ CHECK THIS: • Our Pharmacists KNOW vitamins • Our Stocks Are COMPLETE
NEW LOW PRICE
Olafsen Quality AY-TOL FOR ABDG 100 capsules — — 1.79
Diet Supplement GROVE'S B COMPLEX 64 capsules — — 79c
Miles Quality ONE-A-DAY A AND D 90 tablets — — — 1.17
Thiamin Chloride OLAFSEN B1 TABLETS 3 mg., 100 for — 59c
SQUIBB ADEX TABLETS For vitamins A and D. 80's — 89c
OLAFSEN A AND D Supplement diet. 100 tablets — 79c
PENDRON CAPSULES For eight vitamins. 30's — — $3
OLAFSEN EMULSION For vitamins A and D. Pint — 89c
VI-PENTA DROPS Roche. For ABCDG. 60cc — 3.59
$3.19 AY-TOL WITH VITAMIN-C BOTTLE OF 100 CAPSULES $2.29
Potent Olafsen brand. It supplies A B C D G.
SUPPLEMENT YOUR DIET WITH BEZON WHOLE B-COMPLEX MONTH'S SUPPLY $1.98
From natural sources. 3 months' supply 4.95

Fine Quality "Queen Anne" CASSEROLE FOR MODERN BAKING All Glass. Heatproof — — — — 1.25
Won't smoke or stain. A handy size to handle.

New Play-Slate DRAWING SLATE Two Slates — — 25c
Also a Box of Chalk

$1.25 Size INSTANT CLAIROL For the Hair — — — 79c
BOX OF 10 TAMPAX TAMPONS Internal Protection 29c
50c JAR FITCH Shave Cream No Brush Type..... 33c

SPECIAL BUYS FOR SMOKERS
Trim Plastic CASE FOR CIGARETTES 39c Smart design.
"Zippo" LIGHTER FLUID 25c 4-oz. bottle
For Smokers GENUINE BRIAR PIPE 1.50 Smart style.
Tobacco Pouch Assorted Colors 50c up
Holders For Cigarettes 10c to $1
Lighter Flints Efficient. Zippo — 10c

REAL VALUES IN PLAYING CARDS
SMART CENTAUR PLAYING CARDS Bridge or pinochle. Choice... 29c
"PO-DO" QUALITY CARDS Bridge Gin or Pinochle 42c

PUBLISHER-OWNED RADIO ISSUE MAY GO TO CONGRESS

House Committee Urges Legislative Decision Instead of Ruling by FCC on Problem.

WASHINGTON, Jan. 4 (AP).—Congress may be asked soon to decide upon a national policy respecting newspaper ownership of radio stations.

The decision, a House committee said in its final report distributed today among members, properly should be made by the lawmakers and not by the Federal Communications Commission.

Representative Lea (Dem.), California, who headed the special committee which made the report, disclosed that the Interstate Commerce Committee, of which he is chairman, will conduct hearings at this session on general revisions of the communications laws, including the subject of newspaper-radio ownership.

"That is one of the main things this Congress should decide," Lea said in announcing that he would not ask the House to renew the special committee. "It is a matter of policy which Congress and not an executive agency should define by law."

The special committee, which concluded its two-year FCC investigation with a general commendation of the commission—although the two Republican members filed dissenting views—said it believed "the mere ownership of a newspaper should not exclude such person from owning and operating a radio station."

If newspaper owners are to be excluded from ownership of radio stations, the committee added, "such exclusion should be effected pursuant to a clear-cut expression of such a policy by the Congress. . . . Such a vital question should not be left to the undefined responsibility of the commission."

The committee reviewed the FCC's three-year study of newspaper-radio affiliation, an investigation which ended last January with a decision by the FCC not to adopt any hard and fast rules on the subject.

While the two Republican members, Representatives Wigglesworth, Massachusetts, and Miller, Missouri, disagreed sharply in the general findings of the three Democratic members, they did not dissent from the majority views on the newspaper-radio subject.

Fireman Injured at Blaze.

Frank Cook, Negro fireman, 4353 Aldine avenue, was struck by a falling window frame when fighting a fire yesterday at a two-story brick flat at 4315 Evans avenue. He was treated at Homer G. Phillips Hospital for an injured left leg and released. All the occupants of the dwelling, Negroes, escaped safely. Damage caused by the fire, which started in a basement pile of rubbish, was estimated at $2500.

DIETITIANS RECOMMEND YOU SERVE LIVER OFTEN

Because it is wholesome and very nutritious. Here's how to prepare . . . simple and tasty:

Roll sliced liver in Golden Dipt and fry till done. It is as simple as that!

The whole family will like liver prepared the modern, easy, Golden Dipt way.

AT YOUR GROCER OR FAVORITE MEAT COUNTER

Spread Mayflower Margarine on Coffee Cake! It's mighty good!

EXTRA FRESH! EXTRA GOOD!

Easy to Color! Easy to Spread!

Each pound enriched with 9000 units Vitamin A

Rushed Fresh to Your Nearby Market by ARMOUR

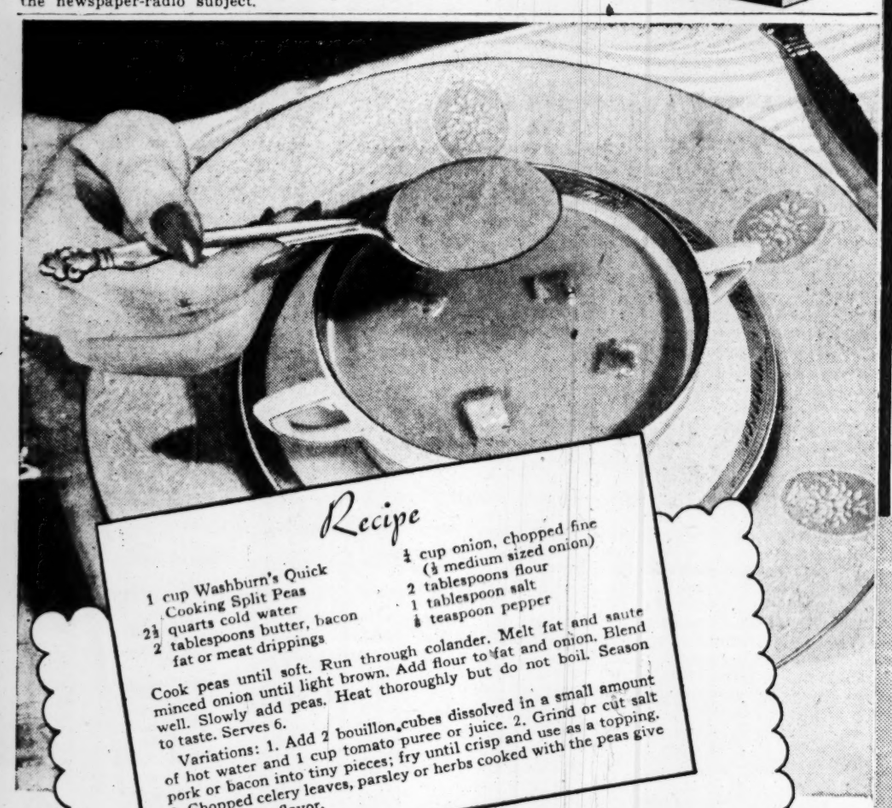

Recipe

1 cup Washburn's Quick Cooking Split Peas
2½ quarts cold water
2 tablespoons butter, bacon fat or meat drippings
¼ cup onion, chopped fine (½ medium sized onion)
2 tablespoons flour
1 tablespoon salt
⅛ teaspoon pepper

Cook peas until soft. Run through colander. Melt fat and saute minced onion until light brown. Add flour to fat and onion. Blend well. Slowly add peas. Heat thoroughly but do not boil. Season to taste. Serves 6.

Variations: 1. Add 2 bouillon cubes dissolved in a small amount of hot water and 1 cup tomato puree or juice. 2. Grind or cut salt pork or bacon into tiny pieces; fry until crisp and use as a topping. 3. Chopped celery leaves, parsley or herbs cooked with the peas give an interesting flavor.

How to make delicious SPLIT PEA SOUP without a ham bone

To help you beat high food costs, we offer the tested recipe printed here.

Budget-wise women say Washburn's Fancy Split Peas are one of America's biggest food values.

Economical! A pound costs very little and makes 12 satisfying servings. *Delicious!* Peas that are full-flavored. *Nutritious!* Extra rich in proteins, minerals and Vitamin B_1. That's food value! *And* so easy to use. Triple-cleaned, no soaking, quick-cooking.

Washburn's makes other dishes besides soup—Hambrosia, Mock Sausages, Pea Timbales, etc.—economical, appetizing delicious dishes, for lunch and dinner. Ask your grocer for Washburn's, in the handy, sanitary package.

WASHBURN-WILSON SEED CO.
Moscow, Idaho

DOUBLE YOUR BOND BUYING

Brighten Your Table With Delicious and Colorful Fresh Fruits and Vegetables From Your A&P Super

FROM WASHINGTON
Winesap Apples 2 LBS. 23c

SNOW-WHITE—GARDEN-FRESH
Cauliflower 12-Size Heads . . . EACH 24c

RICH IN MINERALS—RICH IN VITAMINS
Texas Carrots Bunch 7c

SERVE WITH HOLLANDAISE SAUCE
Texas Broccoli Bunch 27c

FOR BAKING, FRYING OR BOILING
Porto Rican Yams 3 Lbs. 25c

BOIL IT TENDER WITH FRANKS!
New Cabbage 2 Lbs. 17c

ADD FLAVOR TO YOUR COOKING—ZEST TO YOUR SALAD!
Yellow Onions 5 Lb. Bag 24c

SERVE A FRESH LEMON PIE TONIGHT!
California Lemons Lb. 12c

USE MORE GRAPEFRUIT—DELICIOUS IN FRUIT COCKTAIL, SALADS OR SERVE HALVED FOR BREAKFAST!
GRAPEFRUIT TEXAS 80-SIZE 10 FOR 45c

FINE FOR BAKING — APPLES
Rome Beauties Lb. 11c

A&P SUPER MARKETS

Ann Page Foods

ANN PAGE VERMICELLI OR For Your Casserole **Spaghetti** Lb. Pkg. 10c
ANN PAGE SPARKLE **Ice Cream Mix** Chocolate Vanilla Pkg. 5c
ANN PAGE **Pure Vanilla** 1-Oz. Bottle 18c
ANN PAGE **Mustard** Lots of Zip—Not Too Hot 16-Oz. Jar 14c
ANN PAGE—ENCORE **Egg Noodles** From Durum Wheat 16-Oz. Cello. 19c
ANN PAGE ASSORTED PUDDINGS **Sparkle** Pkg. 5c
ANN PAGE ENCORE **Noodles** Lb. Pkg. 17c
ANN PAGE TOP QUALITY **Sage Leaves** 1½-Oz. Pkg. 21c
ANN PAGE "CONCORD" **Grape Jelly** 16-Oz. Jar 20c

FORTIFIED WITH VITAMIN D **White House Milk** 4 Tall Cans 35c

Coffee that's 5 Ways Better . . . is SOLD IN THE FRESH BEAN—THEN "CUSTOM GROUND!"

And that means you get finer, fresher flavor in every cup you drink. You also enjoy the outstanding advantages of: Superb Quality, Flavor-Saver Roasting, and a Blend to Suit Your Taste! Buy A&P Coffee!

YOU GET RICHER FLAVOR!

Bokar 2 Lbs. 51c Vigorous and Winey

EIGHT O'CLOCK 3 Lb. Bag 59c Mild and Mellow

RED CIRCLE • 2 Lbs. 47c Rich and Full-Bodied

Serve A&P's Point-Free Fish Variety Often!

SERVE THESE FINE STEAKS BAKED—READY FOR THE OVEN FROZEN SILVER
SALMON STEAKS LB. 39c

SO EASY TO PREPARE—JUST PAN FRY AND SERVE
H & G WHITING LB. 16c

SOLID PACK FROM BALTIMORE **Fresh Oysters** Ex. Stand., Pt. 68c

CLEAN WHITE MEAT—BONELESS **Cod Fillets** Lb. 33c

READY FOR THE PAN **Ling Cod** FROZEN STEAKS Lb. 25c

AMERICAN MELO-BIT SPREAD **Cheese** 2 Lb. Loaf 70c
SULTANA **Salad Dressing** Pt. Jar 19c
FULL-FLAVORED—THRIFTY **Our Own Tea** ½-Lb. Pkg. 31c
BLUE LABEL DARK **Karo Syrup** 5 Lb. Jar 33c
STALEY'S CRYSTAL **White Syrup** 5 Lb. Jar 33c
MARGARINE **Nutley** Lb. 17c
SUNNYFIELD **Lard** NO POINTS 2 Lb. Ctn. 34c
ALL-PURPOSE ARISTOS **Flour** 10 Lbs. 58c
NABISCO PREMIUM **Crackers** Lb. Pkg. 19c

Use More A&P Poultry — It's Economical and Point-Free!

GRADE A, 3-4 LB. AVG. NEW YORK DRESSED
CHICKENS 3½-4½ LB. AVG. FOR ROASTING NO POINTS LB. 43c

GRADE A, NEW YORK DRESSED
Stewing Hens LB. 37c

SERVE WITH HOT POTATO SALAD
Frankfurters 3 POINTS LB. LB. 35c

Serve Them Hot in Marvel Buns and Mustard! **Skinless Wieners** 3 Pts. Lb. Lb. 35c
Serve with Creamed Potatoes, Kidney Bean Salad! **Pork Sausage** Bulk or Bag 2 Pts. Lb. Lb. 32c
Excellent with Hashed Brown Potatoes, Corn Bread and Fruit Salad **Fresh Ground Beef** 4 Pts. Lb. Lb. 25c

For Your Franks and Kraut Dish **Sauer Kraut** Lb. 8c
Serve With Kraut! **Polish Sausage** 2 Pts. Lb. Lb. 39c
Cut Up and Serve with Spaghetti! **Chicken Gizzards** Lb. 24c
Chicken Livers Lb. 42c

For Real Hot Breakfasts on Cold Mornings

HOT TASTY **Cream of Wheat** 28-Oz. Pkg. 22c
DELICIOUS INSTANT **Ralston** 18-Oz. Pkg. 21c
SUNNYFIELD QUICK OR REGULAR **Rolled Oats** 20-Oz. Pkg. 11c
HOT BISCUITS IN A JIFFY **Bisquick** 40-Oz. Pkg. 30c
WITH LOTS OF SYRUP—DUFF'S **Waffle Mix** 14-Oz. Pkg. 20c
ANN PAGE **Blended Syrup** 16-Oz. Btl. 19c

Youngsters Need Lots of Energy—Serve A Hot Cereal Every Morning
ANN PAGE FINEST FARINA CEREAL
Mello-Wheat 28-Oz. Pkg. 14c

Dried Fruits & Vegetables

SUNNYFIELD **Barley** 16-Oz. Pkg. 8c
WASHBURN GREEN **Split Peas** Lb. Cello 12c
WYLER'S **Chopped Parsley** ¾-Oz. Tin 8c
WYLER'S MIXED **Veg. Flakes** ¾-Oz. Tin 10c
GREAT NORTHERN **Dried Beans** 2 Lb. Bag 21c
SUNMAID SEEDED **Raisins** 15-Oz. Pkg. 15c
SUNSWEET LARGE **Prunes** Lb. Pkg. 17c

Point-Free Canned Goods

VEGETABLE SOUP **Campbell's** No Points 10½-Oz. Can 12c
ANN PAGE BOSTON STYLE **Beans** With Pork No Points 16-Oz. Tin 7c
PORK & BEANS **Campbell's** No Points 16-Oz. Tin 9c
IONA **Sliced Beets** No Points No. 2 Tin 12c
A&P JUICE OF **Grapefruit** No Points 46-Oz. Tin 28c
VITA-PAK JUICE OF **Grapefruit** No Points 46-Oz. Tin 31c
REAL GOLD **Orange Juice** No Points 46-Oz. Tin 52c

Sauces and Spices

SNIDER'S **Catsup** 30 Points 14-Oz. Btl. 17c
4 SEASON'S **Salt** 26-Oz. Pkg. 6c
PLAIN OR IODIZED **Morton's Salt** 26-Oz. Pkg. 9c
HAASE'S SAUCE **Bar-B-Q** No Points 4-Oz. Btl. 14c
DRESSING **Durkee's** 10-Oz. Btl. 30c
WORCESTERSHIRE SAUCE **Rajah** 5-Oz. Btl. 9c
ANN PAGE **Paprika** 2-Oz. Pkg. 15c
ANN PAGE WHOLE **Ginger** 2-Oz. Pkg. 9c

Household Items!

LIQUID BLUE **White Sail** 12-Oz. Btl. 6c
HAND CLEANER **Boraxo** 2 8-Oz. Pkgs. 25c
BOWL CLEANER **Sani-Flush** 2 22-Oz. Pkgs. 37c
WATER SOFTENER—ABSO **Crystals** 3 12-Oz. Pkgs. 25c
CLEANSER **Old Dutch** 2 14-Oz. Pkgs. 15c
CLEANSER **White Sail** Pkg. 4c
A&P KITCHEN **Matches** 6 Boxes 29c

Rinso 2 Small Pkgs. 19c
Lux 3 Cakes 20c
Camay 3 Cakes 20c
Super Suds Large Pkg. 23c

Large Selections of Fresh, Tempting Baked Goods!

MARVEL **Fresh Bread** 26½-oz. Loaf 11c
MARVEL BREAD **Cracked Wheat** 18-oz. Loaf 10c
MARVEL FRESH **Vienna Bread** 18-oz. Loaf 10c
MARVEL BOSTON **Brown Bread** 16-oz. Loaf 19c
JANE PARKER CAKE **Fruit 'n' Spice** Ea. 25c
JANE PARKER GOLDEN **Pound Cake** 14-oz. Loaf 25c
JANE PARKER **Streussel** COFFEE CAKE Each 19c
JANE PARKER COFFEE CAKE **Orange Cocoanut** Ea. 25c
JANE PARKER COFFEE CAKE **Danish Almond** Ea. 26c
JANE PARKER COFFEE CAKE **Fresh Apple Nut** Ea. 27c
MARVEL **Dinner Rolls** Pkg. of 12 7c
JANE PARKER CAKE **White Duchess** Ea. 42c

A REAL TASTE TREAT!
Jane Parker Fresh Daily—Cake-Type Sugared
DONUTS Pkg. of 12 17c

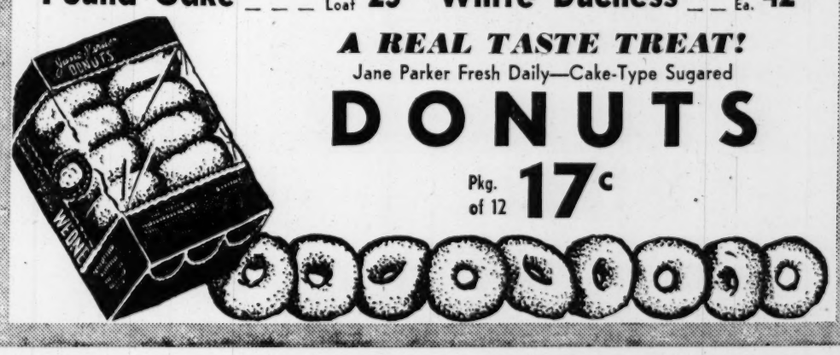

SCRUGGS VANDERVOORT BARNEY
NINTH TO TENTH • OLIVE TO LOCUST (1)

comforts and blankets from the

CARLIN SHOP

show again the wise economy of spending for proved quality.

CARLIN COMFORTERS

Fine quality rayon satin filled with 100% lambs' wool. Patented anchor bands. $29.50 to $43.75

Bow and Ribbons. Rayon satin backed with 100% wool Botany flannel. $47.50

French Rose. Rayon taffeta. $27.50

Square and Squares. Rayon moire. $32.00

CARLIN BLANKETS

Thistledown 75% fleecy lambs' wool. In adaptable Alpine pink. $11.95

Lexington. 100% fine lambs' wool in lovely pastel colors. $14.95

Madison. 100% fine lambs' wool in pastel boudoir colors. $22.95

Botany Flannel: 100% wool; featherweight; bound with matching rayon satin. Single, $25.00; Double, $29.50

SVB's Carlin Shop—Fourth Floor

New British Commander In Ceylon.

LONDON, Jan. 4 (AP).—Lt. Gen. Harry Edward de Robillard Wetherall, who received the surrender of Addis Ababa in April, 1941, after a campaign that covered 825 miles, has been appointed commander in chief of Ceylon. He succeeds Adm. Sir Geoffrey Layton, Jan. 8.

READY MIXED • NOT RATIONED

Listen to 3 great RANCH HOUSE JIM shows each week over KMOX—Music and stories Tuesday and Thursday 3:45 to 4:00 P. M.—and ½ hour of music and adventure every Saturday 9:00 to 9:30 A. M.

FOUR ON RAFT 33 DAYS SAVED; ATE FISH, BIRDS

Airmen Bailed Out of Burning Plane in Pacific—Drifted 400 Miles.

THIRTEENTH AIR FORCE HEADQUARTERS, Southwest Pacific, Jan. 4 (AP).—After 33 days in a liferaft drifting over 400 miles in open sea, four Liberator crewmen have returned with a story of tortuous survival on a diet of fish and birds they were able to catch with their hands.

The four are: Second Lt. John W. Emig, York, Pa., the pilot; Staff Sgts. John M. Davies, Cambria, Wis.; William A. Gillissie, Dearborne, Mich. and Adolph L. Desmarais, Wichendon, Miss.

With six others they bailed out of a flaming Liberator over Philippines' water Nov. 1. Enemy strafers killed two. Four reached an island from which two were rescued a few days later.

The four named above finally reached a small island where natives feted them 15 days before they were rescued.

During the drifting, the four sighted five Japanese submarines and numerous enemy planes but they said they never lost confidence. They bobbed on the sea in life preservers during the first day until a Navy bomber dropped a raft and water rations.

Salt water ruined most of the rations. They spent six days without water before they caught a little rain. They made their tinned cheese last 12 days by doling out an inch cube to each man daily, and caught birds and fish, which they ate raw.

The first friendly plane was sighted on the twenty-third day. The weak men stood, cheered and cried. The plane dropped water and rations but only a small portion was salvaged.

It was nine days later when another plane dropped water.

Next day a liferaft and rations were dropped but the rations landed miles away.

A flying boat circled a nearby island for which they were heading next day but failed to see them. Then a heart-breaking change of currents and winds carried them away.

They were paddling desperately in their weakened condition when they hit a reef off another island on the thirty-third day. They waded barefoot for nearly a mile over sharp coral.

U. S. HOODWINKED INTO YIELDING UP SPIES TO NAZIS

Continued From Page One.

detailed information on the operation of the Panama Canal, were also sent home from Panama.

The spy, Gimpel, until he was arrested by Peruvian authorities in 1942, was a radio technician in Peru, where his family still resides. As did most Latin American countries, Peru sent its interned Germans to the United States, where the State Department arranged details of their exchange with Germany, but the Latin American countries sent to the United States only those Germans requested by the German Government.

The Nazi request lists included Jews wanted back in Germany for punishment. Some of these were able to prove their danger and so were permitted to remain here. Others were non-Jews who had refused to co-operate with the Nazis who required that every German be a German agent.

Only Useful Spies Reclaimed.

In no case were key Gestapo agents or representatives of Germany's large financial interests deported from South America or Mexico for repatriation unless the Germans wanted them. Only those spies who could be useful back in Germany were listed as "acceptable." The others have remained in Latin America, where their influence extends into high and unsuspected places.

I have met a dozen important Nazi agents in South American countries during the last three years, as well as several former crew members of the German pocket-battleship Graf Spee who had been interned in Argentina and Uruguay after their ship was sunk by the British off Montevideo in December of 1940.

When I was in Venezuela 18 months ago, several hundred Germans were repatriated, including more than 40 members of the German secret service. Some Nazi agents remained and are still operating in that country. They are in constant touch with U-boats.

The captain of a Norwegian tanker carrying airplane gasoline to Allied bases in Europe told me in the presence of the Norwegian minister that just as his ship was about to be torpedoed near the Venezuelan Coast, the German U-boat commander asked how many men were aboard.

The Norwegian answered "41, including myself."

The Nazi commented, "You are mistaken. You have only 40. You forgot that you left one man sick in the hospital at Maracaibo."

A Ruse That Failed.

One day in Caracas, a young German bookkeeper for the Casa, Bayer, subsidiary of the German dye and chemical trust, I. G. Farben, came to me, saying he had been placed on the United States blacklist. This pained him, he said, because he was so "pro-Allied"; in return for being white-listed, he would give the United States Government any information it desired about the espionage activities of the Casa Bayer.

But when I introduced him to two United States agents, the youth volunteered no information. Instead he asked for a list of questions. His game was, of course, to learn what the United States knew about German espionage in Venezuela by the questions it asked.

If the State Department wants to know, the young man can be found at the Casa Bayer, Caracas, Venezuela. He is Federico Mueller, 30 years old, and until 1939 he was a member of the Nazi Elite Guard, from which he was released to do his bookkeeping in Caracas.

A high Washington source said the State Department stopped sending Germany the men it asked for only after the F. B. I. demanded that it cease doing so, in August 1942. In Latin America the F. B. I. can only investigate, it has no power to arrest. Lack of co-operation by the State Department in elisting the aid of local police officials is described as one of the principal reasons for failure to curb Nazi espionage in Latin America.

BELGIAN FRONT A WEIRD FANTASY OF FOG AND DEATH

Continued From Page One.

grim-faced figures, who often materialized out of the fog or snow, and pointed unwaveringly at you until you gave the pass-word or otherwise identified yourself.

Driving along a presumably safe road through the lonely forest you would meet haggard looking soldiers and ask them if it was okay to go on ahead—and they be paralyzed with shock when they asked you if it was oway behind you. They'd been on patrol in questionable territory.

Always strange sounds sifted in from invisible sources nearby. Mysterious explosions; garbled, excited shouts. Once in a while, a stray bullet would snap by and ricochet against a tree. You never found out who fired it or why.

You accepted the mystery. Living was a dangerous thing.

IT'S HONEY MELLOWED! For Instant Energy

Start your day off right with the new energy-juice sensation — LAKE SHORE Honey Mellowed Prune Juice. Note the words "Honey Mellowed." Yes — just enough honey is blended with the juice of luscious Santa Clara prunes to give LAKE SHORE Prune Juice that tantalizingly appetizing "honey mellowed" flavor. Treat your family to new life, new zest! Start the day with

LAKE SHORE Honey Mellowed PRUNE JUICE

At Your Grocers

Cleans Your Toilet Bowl Quickly

Sani-Flush For Cleaning Toilet Bowls

No scrubbing • No scouring

Removes a cause of toilet odors. See directions on the can. Sold everywhere. Two handy sizes.

Sani-Flush

QUICK • EASY • SANITARY

DELICIOUS

Nourishing...Rich and Tempting... A Whopping Lot of Goodness covered with Milk Chocolate ..Have you enjoyed one today?

DENVER SANDWICH

5¢ CANDY BAR

We've renewed an old pledge!

365 MORE DAYS of LOW PRICES!

EVERY DAY of the week your neighborhood IGA store brings you LOW PRICES. Because your IGA grocer is engaged in a super-economy plan of operation, you are assured anew of personal supervision, courteous service, unsurpassed quality, and GREATER SAVINGS—365 DAYS OF THE YEAR.

IGA

PANCAKE FLOUR AUNT JEMIMA 20-oz. pkg. 13¢
QUAKER OATS 20-oz. pkg. 12¢
IGA PANCAKE FLOUR 2 20-oz. pkgs. 15¢
JELL-O PUDDING pkg. 6¢
COFFEE OLD JUDGE lb. jar 32¢
BLEACH CLOROX qt. 17¢
IGA No. 4 MATCHES 6 boxes 23¢
HERSHEY'S COCOA 8-oz. pkg. 10¢

Flavor Plus

For true coffee enjoyment try this flavorful blend —you'll like it.

IGA DE LUXE COFFEE LB. 29¢

FRESH CORN OFF THE COB NIBLETS 12-oz. vacuum packed 15¢

TENDER SWEET GREEN GIANT PEAS No. 2 can 19¢

IGA ENRICHED FLOUR 5-lb. bag 25¢
IGA EXTRA-WHIPPED SALAD DRESSING qt. 33¢
IGA APPLE SAUCE No. 2 can 15¢
IGA COUNTRY GENTLEMAN WHITE CREAM CORN No. 2 can 15¢
IGA FANCY TOMATO JUICE 46-oz. can 25¢

Tea Table, White CORN MEAL 5-lb. bag 27¢
Selle's LIVER PATE 2 6-oz. cans 35¢
O'CEDAR POLISH 12-oz. bottle 39¢

KEYKO MARGARINE Enriched With Vitamin "A"—lb. 24¢

IT'S SO EASY TO SERVE A BETTER BREAKFAST!

U. S. No. 1 Idaho Russet POTATOES 5 lbs. 25¢
CALIFORNIA NAVEL ORANGES 5 lbs. 49¢
WASHINGTON FANCY BOX JONATHAN APPLES 2 lbs. 25¢
RIPE TOMATOES 1 lb. cart. 23¢

CALIFORNIA EVAPORATED PRUNES 40/50 size lb. 15¢
ORANGE JUICE 46-oz. can 48¢
KELLOGG'S Corn Flakes 11-oz. pkg. 8¢
KELLOGG'S ALL-BRAN 10-oz. pkg. 12¢

IGA Chili Sauce 14-oz. bottle 22¢
F. L. CHILI HOT BEANS No. 2 can 12¢
DELMONTE SPINACH large No. 2½ can 23¢
RIVIERA RAVIOLA 16-oz. jar 15¢
MUCH MORE EARLY June Peas 2 No. 2 cans 25¢
VUE PAK RICE 16-oz. cello. pkg. 11¢
IGA CLEANSER 3 cans 13¢

RESOLVED—TO SUPPLY YOU WITH THE FINEST FRUITS & VEGETABLES AT LOWEST POSSIBLE PRICES

ADD Health TO THOSE BETTER BREAKFASTS!

IGA ORANGE AND GRAPEFRUIT Blended Juice 46-oz. can 44¢
IGA GRAPEFRUIT JUICE 46-oz. can 29¢

SUNSHINE WHEAT TOAST WAFERS lb. box 19¢
KRISPY CRACKERS lb. box 18c

Everyday Low Prices

Phone MAin 4320-4321 for Location of Your Nearest IGA Store

★ ★ ★ Home-Owned IGA Home-Operated ★ ★ ★
FOOD STORE
FINER QUALITY AT LOWER PRICES FROM COAST TO COAST

BUY WAR BONDS

The DELICIOUS COFFEE that LETS YOU SLEEP

CULTURING . . REMOVES . . . EXCESS . . . ACIDS

FORBES Culture Ripened COFFEE

Creams perfectly

Swift's amazing NEW-TYPE LARD

—tasteless, odorless, creamable—makes feather-light cakes!

Sensationally different from any other lard, Swift's *Bland* Lard creams easily, perfectly, makes truly superb cakes. And it has absolutely no taste or odor!

ALL THESE IMPORTANT ADVANTAGES, TOO!

DIGESTIBLE FRIED FOODS! Swift's BLAND Lard can be heated to *420 degrees* F. without smoking. No shortening is more digestible.

NEEDS NO REFRIGERATION! Thanks to a patented process, Swift's BLAND Lard keeps on the pantry shelf. It's always "workable."

FLAKIER PIECRUST! Scientific tests have proved that Swift's BLAND Lard actually makes flakier pastries than the costliest shortenings.

SWIFT'S Bland Lard Out-performs costliest shortenings!

A SWIFT QUALITY FOOD

A. P. SUSPENDED IN PARAGUAY

ASUNCION, Paraguay, Jan. 4 (AP).—The Department of Press and Propaganda last night suspended all communications facilities of the Associated Press in Paraguay, alleging that a summary of President Higinio Morinigo's Christmas eve message transmitted by the A. P. and published in Argentine newspapers "implied repudiation of ideas and concepts which compromises Paraguay's democratic position."

(The summary referred to was not distributed by the Associated Press to members in the United States.)

MT. AUBURN MARKET
6128 EASTON AVE.—WELLSTON (14)

VEAL LEG, LOIN, Lb. 23c | PORK LOIN ROAST, Lb. 28c | WIENERS Lb. 18c

BUTTER Lb. 45c
SIDEWALK SALT 10 Lbs. 19c
SALAD DRESSING Qt. 19c
SEEDLESS RAISINS Lb. 10c
CORN MEAL, White 4 Lbs. 19c
LOUISIANA MOLASSES, Can 23c
RED BEANS Jar 5c

DURLACQUE Pkg. 9c ALL PURPOSE CLEANER

Red Triumph Potatoes 10 Lbs. 29c | Carrots Lb. 5c
Beets 3 Bunches 10c | Spinach Lb. 7½c
Yellow Onions 3 Lbs. 10c | Calif. Oranges Doz. 19c
Lemons Doz. 10c | 96 Size Grapefruit Each 5c

LITTLE PIEFACE says—

Humpty Dumpty fell off the wall—
Fell..but during his fall,
Held tight to his Y&M Pie—
Well, Humpty Dumpty did not cry.

De Luxe Y&M PIES BAKED BY YUNG & MUELLER BAKERY CO. 1915 NO. PRAIRIE AVE ST. LOUIS 13, MO.
REG. U. S. PAT. OFF.

THE FOOD YOUR DOG WILL EAT

Ideal DOG FOOD
Canned-type all-dehydrated

WILSON & CO. INC.

Ideal . . THE MOST RESPECTED NAME IN DOG FOODS

FRED P. RAPP
3 BIG SUPER MARKETS

3111 WATSON RD. AT ARSENAL (9) | BIG BEND AND HOOVER S. of Clayton Rd. (17) | 6800 NATURAL BRIDGE (20) In Pine Lawn

We're Open until 10 P. M. Every Night

Always the "Best Buys" of the Week —O. P. A. Group 4 Prices or Less.

HEINZ Tomato Soup 3 Cans for 25c

DEL MAIZ CORN NIBLETS Can 13c
WE GUARANTEE THE QUALITY PA-PI-A JUICE 98c Size for 43c
KRAFT'S CHOCOLATE MALTED MILK Lb. Can 25c
KRAFT'S MIRACLE WHIP Pt. Jar 26c
GRADE "A" STANDING RIB ROAST OF BEEF 7-Inch Cuts Lb. 32c
ARMOUR'S SMOKED BEEF TONGUE Lb. 39c
FRESH GROUND BEEF Lb. 26c
(NO POINTS) VEAL BREAST Lb. 17½c

Krey's FINE SAUSAGES
PORK SAUSAGE "3 Little Pigs" Lb. 35c
METTWURST, LB., 35c
BRAUNSCH'VEIGER Not Sliced No Points Lb. 35c

U. S. No. 1 RED TRIUMPH OR RUSSET POTATOES 10 Lbs. for 47c
SUNKIST—MEDIUM SIZE ORANGES Doz. 35c
LOUISIANA, PUERTO RICAN Swt. Potatoes 3 Lbs. for 25c
FRED P. RAPP PURE Creamery Butter 1-Lb. Roll 46c
4 VARIETIES CHEESE BLUE MOON 4-Oz. Pkg. 15c

HI-POWER CHILI CON CARNE Lb. Can 19c
BROOK'S FAMOUS Tomato Catsup 14-Oz. Bottle 15c
RINSO OR LUX FLAKES Large Pkg. 23c
PETER PAN PINK SALMON Lb. Can 25c
SUNMAID—SEEDLESS RAISINS 15-Oz. Pkg. 13c
SACRAMENTO—GRADE "A" ASPARAGUS No. 2 Can 37c

LIQUOR "BUYS"
BLENDED KINSEY'S WHISKEY Pt. $2.49 5th $3.90
NOW! CALIF. 20% SWEET WINES Port, Sherry, Muscatel Gal. $4.69
IMPORTED MARTINI & ROSSI VERMOUTH Dry 5th $2.43 Sweet 5th $2.39
KINSEY'S DISTILLED DRY GIN 5th $3.19
FAMOUS ROCK AND RYE 5th Gal. $3.37
IMPORTED SHERRY or PORT WINE OPA Ceiling Price $2.49 Our Price. 5th Gal. $1.98
SEVERAL BRANDS IMPORTED PUERTO RICAN RUMS 5th Gal. $2.49

Manhattan COFFEE Pound Jar 33c RICHER, FULLER FLAVOR

RIGHT RESERVED TO LIMIT

75TH DIVISION HELPED STOP FOE IN FIRST COMBAT

Gallant Fight by It and Five Other Outfits Against German Drive Disclosed.

By HAL BOYLE

U. S. FIRST ARMY HEADQUARTERS, Western Front, Jan. 4 (AP).—The roles played by six more American divisions and one particular regiment in halting the German offensive in Belgium were disclosed officially yesterday.

Lt. Gen. Courtney H. Hodges of the First Army revealed that among the units which finally threw back Field Marshal Karl Rudolf Gerd von Rundstedt's drive were the Ninth Armored Division and the Second, Ninth, Thirtieth, Seventy-fifth and Ninety-ninth Infantry Divisions as well as the 112th Regiment of the Twenty-eighth Infantry Division.

(The Seventy-fifth Division trained at Fort Leonard Wood, Mo., and left there for Europe in October and November.)

The Seventy-fifth went into combat for the first time on Christmas eve and moved into line behind Hotton and Grandmenil on the northwestern shoulder of the German salient. This fresh, vigorous division discouraged the Nazis from trying to swing north on that sector.

Old Hickory Unit in Battle.

The most spectacular job was done by doughboys of the Thirtieth (Old Hickory) Division which is sprinkled with Tennessee-born mountaineers and commanded by Maj. Gen. L. S. Hobbs, Washington, D. C.

The Hickorymen, who reached the battlefront after a 48-hour march from the Roer River south of Julich, first halted the Nazis before they could filter through the Malmedy bottleneck and then drove them out of Stavelot. It trapped a sizeable armored force west of Stavelot and in dozens of clashes destroyed 92 German tanks and hundreds of other armored and supply vehicles and self-propelled guns—probably more than any other division. It ran enemy casualties into the thousands.

After stopping the German drive at Stavelot, the Thirtieth continued in a hot spot as the enemy attacked again and again in a frantic effort to gain control of a vital road network leading to Liege.

99th's First Major Action.

The Ninety-ninth Infantry Division never had been in a major action before Von Runstedt's lightning panzers crashed through advance American positions Dec. 16. It was driven back by the Germans at Bullingen, below Monschau, as the Nazis tried to break through for a direct smash at Liege by the nearest route in what German commanders hoped would be the finishing punch. It might have been if it had landed, but it didn't.

The Ninety-ninth was drawn back and anchored at the "hot corner" below Monschau with the Second Infantry Division, supported on the left by the First and Ninth Infantry Divisions.

At one time SS. panzers drove to within 200 yards of the Second Division's command post, but Maj. Gen. Walter M. Robertson himself set up a defense with cooks, clerks and others of the rear echelon. They smashed back the enemy, knocking out 50 tanks—some by dumping flaming five-gallon gasoline cans on turrets—and killed 700 Germans and wounded 1000.

High Tribute by Hodges.

The Ninth Infantry Division—comprising veterans who whipped the Germans in Tunisia and Sicily—never yielded an inch and is equally deserving of this tribute which Hodges paid Robertson:

"What the Second Division has done in the past four days will live forever in the pages of history of the United States Army."

The Ninth Armored Division and the 112th Regiment of the Twenty-eighth Infantry. Division long will be remembered by military men for their stubborn defense of St. Vith below Malmedy, which for vital hours held back the main strength of the German tide and forced the enemy to divide into two prongs instead of cutting through in a single wedge—a split which meant disaster later.

F. D. R. MAY PUT HIS MESSAGE TO CONGRESS ON AIR

WASHINGTON, Jan. 4 (AP).—President Roosevelt is thinking of driving his annual message home to the American people Saturday by submitting it to Congress and then putting it on the air in person.

That's the procedure he followed last year. He sent the "State of the Union" message to Capitol Hill at noon, Jan. 11, then read it almost word for word over the radio the same night.

Whether Roosevelt will take another spin around the same course Saturday hasn't been determined finally, partly because the message has not been finished. There still is a lot of work ahead if it is to be compressed into something under 5000 words.

He went on the air a year ago because he was "very anxious that the American people be given an opportunity to hear what I have recommended to the Congress . . . and the reasons for those recommendations."

One of those recommendations was for national service legislation. He tied it into a five-point program which he said he wanted in its entirety and not piecemeal. Congress didn't give it to him.

NEW LANDING CRAFT CARRIERS NAMED FOR HISTORIC SITES

5000-Ton LSDs Equipped With Machine, Woodworking Shops.

WASHINGTON, Jan. 4 (AP).—Lifting some of the secrecy which previously had surrounded one of its newest types of craft, the LSD (landing ship, dock), the Navy disclosed today that these vessels bear, instead of the usual number, such historic names as Ashland, Epping Forest, Gunston Hall and Carter Hall. These were named, in order, for the Kentucky home of Henry Clay and the Virginia homes of George Washington's mother, of George Mason and Edward Randolph.

The complete list was not made public, to prevent disclosure of the total number of the vessels now in service.

The LSD, large vessel of the amphibious fleet, was born of necessity for transporting non-ocean going landing craft. They are in reality "invasion cradles," carrying within themselves the tiny assault ships which actually storm a hostile shore.

While classified as a landing ship, the LSDs are not designed to be beached. They are built on standard ship lines and ride much more smoothly than the flat-bottomed landing craft.

They are 457 feet 9 inches long, with a 72-foot beam and a light service displacement of about 5000 tons. They are armed with 40-millimeter and 20-millimeter anti-aircraft guns.

The LSDs are equipped with cranes to haul the small craft aboard for repairs, but the cranes are not necessary. The small craft can operate on or off the mother ship under their own power.

The LSD's outfit includes a complete machine shop and woodworking shop for repair work.

"White" in the Bottle

IT'S IRRADIATED "Cream in every Drop" Pink on the Cheeks

PEVELY SUPER TEST MILK

VARY YOUR EVERY DAY MEALS WITH
WAFFLES

Marvelous made with Duff's
SUGGESTIONS:
Cranberry Sauce on Waffles
Waffles and Pork Sausage
Creamed Chicken on Waffles
Just add WATER to Duff's
Duff's WAFFLE MIX

CLEAN *scrambled egg pans* FAST!

Don't mush around that eggy pan with spineless dish rags and cleansers. Use Brillo! Spunky square metal-fiber pads swoop off cooked-on egg quickly . . . easily! And Brillo *shines* your pan, too! Get genuine Brillo Soap Pads or Brillo Cleanser—separate pads and soap. The genuine in the red and green box! BUY WAR BONDS

BRILLO
KEEPS ALUMINUM BRILLIANT

ADVERTISEMENT

DOG OWNERS
SPECIAL KENNEL FOOD NOW AVAILABLE AT GROCERS

CONTAINS MEAT*

*Now your dog can enjoy this complete food every day with fresh meat baked in—nutritious, wholesome horse meat, prepared under ideal sanitary conditions. THE ONLY FOOD OF ITS KIND IN AMERICA TODAY. For years this food called "Ken-L-Biskit" has been used in America's foremost kennels—helping to keep world champion in top form. Over 100,000,000 pounds have been fed! Now made available to you at grocers, food stores, etc.

Ken-L-Biskit comes crumbled in small pieces, easily mixed with boiling water. Provides your dog with MEAT EVERY DAY! Ken-L-Biskit is a complete food—every known element and vitamin your dog needs for perfect health. Test Ken-L-Biskit at no cost! For FREE 2-lb carton (90c retail value), write to: The Quaker Oats Company, Dept. T, Rockford, Ill. Be sure to send your dealer's name and address

EXCHANGE PANELS OF KEN-L-BISKIT FOR EAGLE STAMPS

WELCOME HOME!

SEND YOUR EMPTY MILK BOTTLES BACK FOR MORE THEY'RE SCARCE!

WASH MACHINE PARTS
REPAIR
BRING IN YOUR OLD PARTS
WASH MACHINE Parts & Sales CO.
4119 GRAVOIS (16) LAclede 6266 (at Chippewa)
Open 8:30 A. M. to 6 P. M. Daily

WHERE ARE YOUR BONDS and other valuables? Do you know that they are safe? Be sure . . . put them in a Safe Deposit Box at Mutual Bank. SAFE DEPOSIT DEPT.

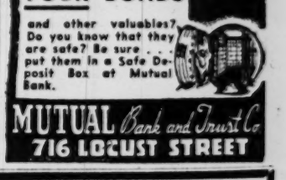

MUTUAL Bank and Trust Co
716 LOCUST STREET

KROGER'S GREAT HOME STORAGE POTATO SALE!

GRAPEFRUIT 5 Lbs. 25c
Texas Seedless, Brimming With Vitamin-Laden Juice
ORANGES 5 Lbs. 51c
California Seedless Navels
FANCY PEARS Lb. 15c
Kroger's Redi-Ripe Anjous
ARIZONA CARROTS 2 Bunches 15c
Fresh, Crisp, Tender
New Potatoes
Florida Bliss Triumphs
5 Lbs. 33c

Buy your winter supply *now* and *save!* Best grade, firm, fine flavored—specially selected for home storing. Your opportunity for another big Kroger value!

MAINE POTATOES
50 LB. BAG $2.09
5 Lbs. 21c

Northwestern Golden Ortley Apples
An excellent eating apple!
3 LBS. 29c
CAULIFLOWER Each 29c
Fresh, White, Compact Heads
SWEET POTATOES 3 Lbs. 25c
Porto Rican Candy Yams. Really Delicious!

KROGER'S HOT-DATED Spotlight
3 Lb. Bag 59c
See it in the bean, ground before your eyes . . . get it Grinder-Fresh!

Eatmore Oleo 2 1-Lb. Ctns 33c
Kroger's Pure Vegetable Oleomargarine, save your red points.
Pillsbury Flour 25 Lb. Bag $1.17
All Purpose Flour, 5 lb. bag, 30c 10 lb. bag, 58c
Buckwheat Flour 20 Oz. Pkg. 15c
Pillsbury . . . real, old-time buckwheat flavor!
Pancake Flour 20 Oz. Pkg. 7c
Country Club Quality, makes perfect pancakes, quickly and easily!
Penick Golden Syrup 52 Oz. Glass 29c
Penick Waffle Syrup, 52 oz. glass, 35c
Apple Butter 38 Oz. Jar 26c
Country Club Quality, pure, wholesome!
Evaporated Milk 4 Large Cans 35c
Country Club Quality, 4 small cans 19c

KROGER'S Clock Bread
2 20-oz. Loaves 18c
Fragrantly fresh . . . Clocked-fresh every day.

KROGER'S Clock Donuts Doz. 15c
Plain or deliciously sugared.

100% BRAN 16 Oz. Pkg. 17c
National Biscuit Co.
PRUNE JUICE Qt. Glass 22c
Lake Shore
Soda Crackers 1 Lb. Box 16c
Country Club, Smatt Saratoga-Style
Tomato Soup 3 No. 1 Cans 25c
Campbell's, Always a Favorite
Enriched Flour 25-Lb. Bag $1.05
Country Club Quality, 10-Lb. Bag, 46c
BEVERAGES Case 88c
Latonia Club, Famous Assorted Flavors. Plus Bottle Deposit
VEL Large Pkg. 23c
Ideal Soap Powder for Dishwashing
Granulated Soap 24-Oz. Pkg. 19c
Kroger's Avalon

OLEO VALUES
Wondernut OLEO Lb. 19c
NU-MAID OLEO Lb. 20c
CREAMO OLEO Lb. 24c
GOOD LUCK OLEO Lb. 26c

UP TO Save 22%
QUICK OR REG.
Large Pkg. 23c
Sm. Pkg. 11c

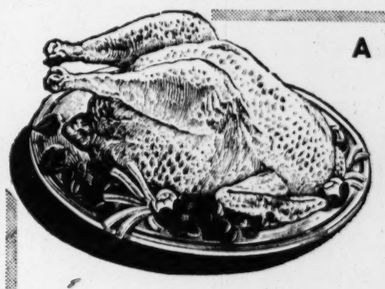

A Chicken Value You Can't Afford to Miss!
KROGER-SELECTED Roasting Chickens
Plump, meaty chickens . . . chosen for tender, light meat, juicy thighs and drumsticks! Eviscerated . . . ready for the roaster.
LB. 59c POINT FREE

Hens for Stewing Eviscerated—ready for the pan LB. 49c
Ideal for Chicken Salad and Chicken ala King. Point Free
Country Style Pork Sausage Lb. 35c
SMOKED BEEF TONGUES Lb. 37c
SMOKED METT SAUSAGE Lb. 35c
FRESH BEEF BRAINS Lb. 14c
BRAUNSCHWEIGER Lb. 35c
HEADCHEESE Lb. 30c
BULK KRAUT Lb. 8c
KROGER SEAFOODS POINT FREE!
FILLET OF SOLE Lb. 39c
SALMON Lb. 30c
HALIBUT Lb. 30c
SKINNED WHITING Lb. 22c
KROGER VEIN-X SHRIMP Lb. 44c

Camay Soap 3 Bars 20c
The Mildest Ever
Lux Soap 3 Bars 20c
The beauty soap of screen stars
Ivory Soap 3 Large Bars 29c
Pure, Mild Ivory
Renuzit Gal. Can 69c
French Dry Cleaner

in St. Louis it's KROGER SUPER MARKETS

DOUBLE YOUR MONEY BACK GUARANTEE. Buy any Kroger brand item. Like it as well as or better than any other, or return unused portion in original container and we will give you double your money back.

Starts INSTANTLY to relieve
MUSCULAR ACHES-PAINS
Soreness and Stiffness
For blessed prompt relief—rub on powerfully soothing Musterole. It actually helps break up painful local congestion. So much easier to apply than a mustard plaster. "No fuss. No muss with Musterole!" Just rub it on.
In 3 Strengths
MUSTEROLE

COME DOWNTOWN
LYNN'S
6TH and DELMAR

VALUES THURS., FRI., SAT.

Fresh Meats
Round Steak Lb. 38
Sirloin Steak Lb. 39
FRESH Ground Beef Lb. 25
BULK Pork Sausage Lb. 32
Lamb Legs Lb. 37
Lamb Shoulder Lb. 32
RIB LAMB CHOPS Lb. 42
LOIN LAMB CHOPS Lb. 49

No Point Meat Values
FRESH Bock Sausage Lb. 35
NECK BONES Lb. 7
Pig Tails Lb. 12½
Ox Tails Lb. 15
Calf Tails Lb. 10
FRESH Calf Tongue Lb. 28
FRESH Beef Tongue Lb. 28
Beef Kidney Lb. 18
PORK HEARTS OR LIVER Lb. 19
Leaf Lard Lb. 19

No Points on Sausages
Baked Pickle Loaf Veal Loaf Relish Loaf Pork Loaf Head Cheese Liver Cheese Pan Sauce Lb. 29
Ring or Long Liver Sausage Lb. 29
Braunschweiger Lb. 34
SMOKED TONGUE Calf or Beef Lb. 35

Fruits & Vegetables
JUICY Texas Oranges 2 Dz. 35
SEEDLESS GRAPEFRUIT 5 for 14
SUN KIST LEMONS Doz. 20
Red Triumph POTATOES 5 Lb. 25
CARROTS TURNIPS Rutabagas Loose Lb. 5

Grocery Values
MAINE Sardines Reg. Can 7
Brooks Tomato Soup 3 (Large Cans) 25
Am. Beauty Pork & Beans 2 (17-Oz. Jar) 21
Val-Vita Tomato Sauce Spanish Style 2 (7½-Oz. Can) 11
SPAGHETTI ENDS Lb. Pkg. 5
FANCY RICE 3 (Lb. Cello.) 29
Corn Meal White & Yellow 5 (Lb. Bag) 25
SEEDLESS Raisins 2 (Lb. Cello.) 25
Pillsbury Flour 25 (Lb. Bag) 1.07
NORTHERN TISSUE Reg. Roll 5

Procter & Gamble Soaps
Camay or Lava 3 (Reg. Bars) 18
Ivory Soap 3 (Reg. Bars) 17
3 (Lge. Bars) 29
Oxydol Duz Ivory Snow Ivory Flakes (Large Pkg.) 21

SHOP EARLY AT LYNN'S

☆ BUY WAR BONDS & STAMPS ☆

INAUGURAL MARCH OPPOSED AS WASTE OF TIME AND MONEY

H. J. Burkart Against Taking War Workers Out of Plants for Parade.

Harry J. Burkart, president of the Burkart Manufacturing Co., suggested today that Gov.-elect Phil M. Donnelly cancel the inaugural parade at Jefferson City Monday "as a matter of patriotism" because of the use of contingents of the Missouri State Guard as a military escort.

"It's ridiculous to take men from essential industries merely to participate in a parade," Burkart said, "and it's a waste of taxpayers' money, not to mention the expenditure of gasoline, rubber and other critical materials. They don't have to go to Jefferson City to try out jeeps and other equipment. If they want to drill let them drill Saturday night and Sunday instead of taking Monday off and probably returning unfit for work on Tuesday."

Burkart added that one of his employes, a member of the guard, had gone to Jefferson City yesterday to get some equipment and had not reported for work today.

Brig. Gen. Clifford W. Gaylord, commanding officer of the guard, said at Jefferson City that about 350 guardsmen would participate in the parade, instead of "around 1000" estimated by Burkart, and that it would constitute "a good chance for practical training."

A provisional company of 186 men and a band from the First Regiment in St. Louis will go to Jefferson City in new motorized equipment Sunday afternoon and return Monday. Participation in the parade was on a voluntary basis and there was no compulsion to attend. The regiment has a roster of 1138 men.

NO 'HONEYMOON' FOR F. D. R. LIKELY IN NEW SESSION

Continued From Page One.

leader, and Representative John J. Cochran of St. Louis, chairman of the House Accounts Committee. Rankin had the vocal support of Representative E. E. Cox (Dem.), Georgia, and the tacit backing of the Republican leaders.

The Missouri delegation divided six to five for the Rankin measure, which was an amendment to the House rules, a slick parliamentary maneuver. Those voting for the proposal were Jasper Bell, Democrat, and Marion Bennett, William C. Cole, Walter Ploeser, Max Schwabe and Dewey Short, Republicans. Those voting against it were S. W. Arnold, Republican, and Clarence Cannon, A. S. J. Carnahan, Cochran, John B. Sullivan, Democrats. Roger C. Slaughter and Orville Zimmerman, Democrats, did not vote and were not paired.

Countermaneuvers Possible.

Administration leaders, however, have several parliamentary countermaneuvers available to soften the effect of the defeat. Since the new body will be a standing committee, the Democratic membership will be selected by the Democratic members of the Ways and Means Committee, a majority of whom voted against Rankin yesterday.

Rankin is chairman of the World War Veterans' Legislation Committee and as such cannot become chairman of the new committee unless he resigns his old position. Veterans' legislation is the Mississippian's first love and he said today that he would not give up his present chairmanship. Had he sponsored and won a proposal for a "select" committee, that is, one that is not permanent, he could have served as chairman. He can, however, serve as a member of the new committee.

Less Sensationalism Likely.

Democratic leaders today indicated that the members of the new committee would be "conservatives," meaning in this instance, Representatives who can be counted on to soft-pedal or pigeon-hole any plans Rankin and others might have to imitate former Chairman Martin Dies' one-sided, sensational investigations, which, although they provided large headlines in anti-administration newspapers, resulted in no new legislation to correct the alleged evils.

The new committee also will require funds for operation and there is hardly any possibility that it will be given anything like the hundreds of thousands of dollars voted to the old Dies group. As a standing committee, it is entitled to a clerk and a messenger, and while it will be able to subpena witnesses and documents, a "conservative" Democratic majority could hamstring the demagogic impulses of a publicity seeking minority.

The political fate of the members of the old Dies committee members may make many Democratic representatives reluctant to accept appointment to the new group. Former Chairman Dies, pleading poor health, preferred not to seek re-election to his Texas seat, and former members Joe Starnes of Alabama, John Costello of California, both Democrats, and Fred E. Busbey of Illinois, Republican, were defeated either in the primary or election.

Republican Strategy.

Representative Herman P. Eberharter (Dem.), Pennsylvania, one of the old members returned at the November election, took the floor yesterday against the Rankin amendment, protesting that the plan would bring "disunity" and "disharmony" in the House at the outset of its war work.

The Republicans can be relied on to select one or more rabble-rousers for the new committee. It will be part of their strategy to further any plan to embarrass the administration. This is accepted political practice.

FEWER NEW TIRES FOR CIVILIANS.....
Recap Now!
600-16 • Prompt Service • All Work Guaranteed • Other Sizes Proportionately Low
$6.50 Up
SITE-PANNELL TIRE CO.
3858 MARKET AT VANDEVENTER (10)

CHOCOLATE CAKE ICING
made instantly with
BONUS
Chocolate-Flavored Syrup
RECIPE
Place in bowl ½ cup BONUS . . . gradually beat in powdered sugar to desired thickness. Spread on cake.
What is BONUS?
Bonus is a vitamin-enriched, ready-to-use, all-purpose chocolate syrup . . . with dozens of uses!

WEATHER REPORT
ST. LOUIS
Fair and cold today with highest temperature about 22. Partly cloudy and continued cold tonight with lowest temperature about 16. Friday partly cloudy and slightly warmer followed by colder at night.

Just the weather for happifyin' AUNT JEMIMA BUCKWHEATS!
easy as 1-2-3 to fix with mah SECRET RECIPE Ready-Mix-
Delicious for lunch and supper, too!
GET BOTH
the yellow box for buckwheats and the red box for pancakes and waffles.
LISTEN TO Aunt Jemima in person on the Blue Network daily.

Modernize Your Own Kitchen With
LUSTER-CRAFT ALL-WOOD CABINETS

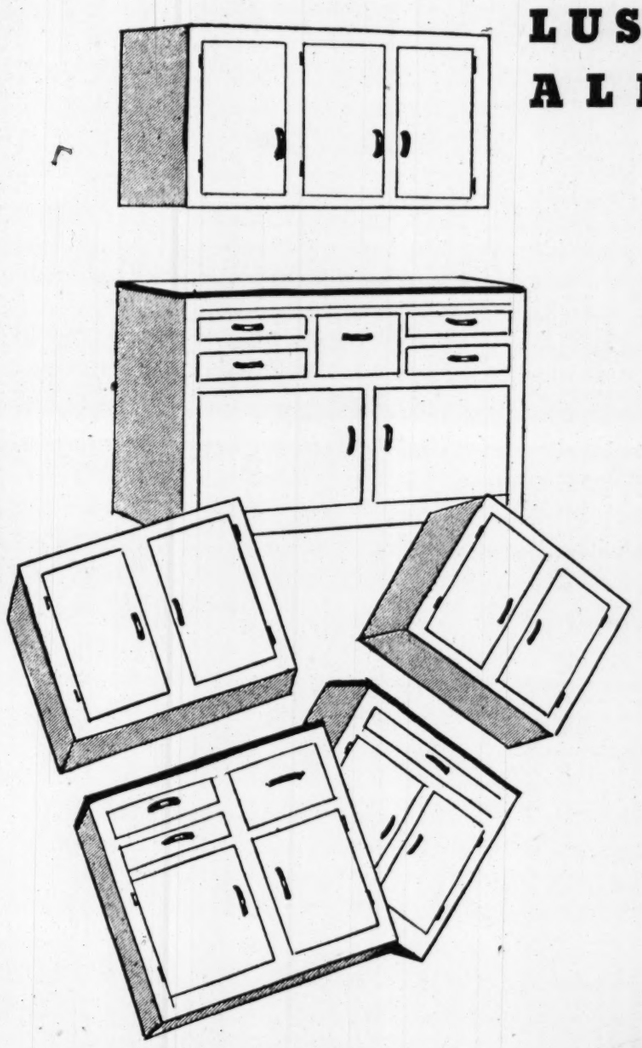

They gleam in your kitchen! They're simple to clean! They hold a world of essential space! For a new, modern look to your kitchen install white Luster-Craft cabinets. Hardwood cabinets with attractive hardware handles, linoleum top, recessed toe space, corner blocked drawers. Bases are a convenient 36-inch height.

24-inch base 24.95
24-inch wall cabinet 17.95
36-inch base 34.95
36-inch wall cabinet 22.95
48-inch base 44.95
48-inch wall cabinet 29.95

STOP AT OUR CATALOG DESK and see the many interesting items listed in our huge catalog. You will find many hard-to-get items not on our counters. You'll be able to shop at a glance, order the things you need as you thumb through our interesting catalog.

Years of Service From This
64.95 SOLID OAK DINETTE
Attractive Table
4 Padded Chairs
Sturdily Reinforced
58.00

A charming dinette set of solid, sturdy oak. 34x48-inch table has veneered top, with inlaid design, strongly braced legs. The four chairs have simulated leather pads in a cheery red color, continuous post back. 8-inch leaf extends length of table.

READY-TO-PAINT PIECES BY THRIFT-CRAFT

1.29 Chair
99c

Smoothly sanded, unpainted chair of smart design . . . to fit in perfectly wherever you need a color to match or contrast . . . or as that extra kitchen chair you need.

EXTENSION TABLE
7.49

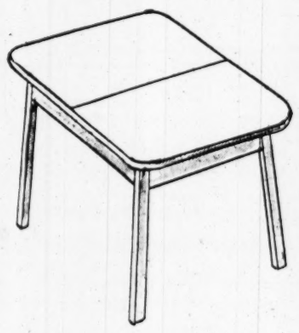

Unpainted extension table that's smoothly sanded and well-modeled. Paint it any color you prefer . . . place it in your kitchen or dinette.

KITCHEN CABINET
24.95

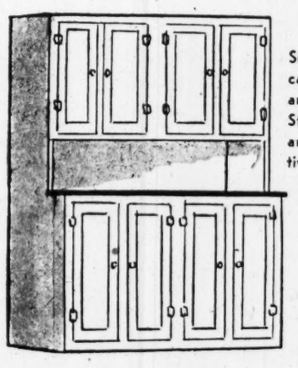

Smooth, unpainted kitchen cabinet with roomy shelves and plenty of storage space. Sturdily built, ready to paint any color to fit your decorative scheme.

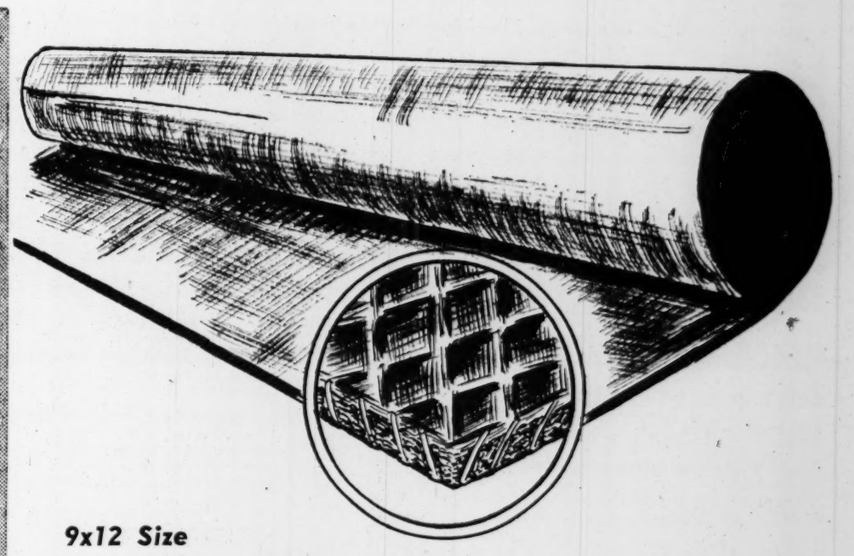

9x12 Size
High-Quality Waffle Design
32-OZ. RUG CUSHION
Regularly 6.95
Reduced to
4.88

A springy, flat jute and hair fiber cushion to give your rug ample protection and luxurious thickness. Saves cleaning, makes floors extra warm . . . adds years to the life of your rug. Waffle design back forms a vacuum that keeps cushion in shape. Edges are not overcast. Seamless and smooth.

SEARS, ROEBUCK AND CO.
Kingshighway at Easton (13) Grand Near Gravois (18) East St. Louis, Illinois
BUY YOUR HOME FURNISHINGS ON OUR EASY PAYMENT PLAN. USE IT FOR ALL PURCHASES OF $10 OR MORE.

BROWN SHOE WORKERS' PLEA DENIED BY REGIONAL WLB

Requests by the CIO United Wholesale, Retail and Department Store Employes' Union, Local 11, for job reclassification for 350 employes of the Brown Shoe Co., 1600 Washington avenue, were denied today by the Regional War Labor Board in Kansas City. The board maintained the proposed regrouping does not represent a bona fide job evaluation and that resultant wages would exceed approvable WLB brackets.

The board unanimously approved an arbitrator's award granting vacations to 160 timekeepers at the St. Louis Ordnance Plant on the basis of one day for each month of service. The timekeepers are represented by CIO United Electrical, Radio and Machine Workers of America, Local 825.

CARRIER PLANES ATTACK FORMOSA FOR SECOND DAY

Continued From Page One.

enemy task force escorting a transport convoy" through Philippine waters "seemingly to effect new landings."

It placed the newest Philippine convoy in the Sulu Sea, south of United States advanced bases on Mindoro, and Luzon, Gen. Douglas MacArthur's ultimate goal.

Domei said "about 40 B-29s based in China" participated in the initial Formosa attack.

Japs Report Sumatra Raid.

Superfortresses Thursday (Japanese time) harassed central areas on Honshu Island, on which Tokyo is situated.

Domei reported an attack on Sumatra in the Dutch East Indies by "about 40 enemy bombers and fighters" which it said struck in the Medan area on the island's northeastern coast this morning.

Formosa previously was attacked by a fleet carrier aircraft Oct. 11 and the subsequent battles between American and Japanese planes, continuing in the area through Oct. 15, proved to be a prelude to MacArthur's reinvasion of the Philippines at Leyte.

Formosa, from which Japan launched its initial assault on the Philippines in December, 1941, is a supply funnel through which the enemy has poured men and material in carrying its war of conquest to the south.

New Raid on Iwo.

In an earlier Pearl Harbor communique Adm. Chester W. Nimitz reported that Iwo, in the Volcano Islands, 750 miles south of Tokyo, was bombed Monday for the twenty-sixth consecutive day. To the north of Iwo, other American planes raided the stronghold of Haha in the Bonins. One Japanese plane was downed near the B-29 base of Saipan in the Marianas.

M'ARTHUR FLYERS HIT 25 JAP VESSELS

GEN. MacARTHUR'S HEADQUARTERS, Philippines, Jan. 4 (AP).—American troops have made two new unopposed landings on Mindoro, Gen. Douglas MacArthur reported today, while United States bombers and fighters heavily attacked Clark Field at Manila and sank or set afire 25 Japanese vessels off the west coast of Luzon Monday.

On Mindoro Island, where the Yanks landed on the southwest coast at San Jose Dec. 15 to set up an air base from which bombers now are softening up Luzon, MacArthur reported shore-to-shore landings were made on the east coast and just north of San Jose.

The exact sites of these landings were not disclosed but the one north of the original invasion scene would cut down the distance to Manila, already less than 150 miles.

The unopposed landings required no preparatory naval gunfire. The east coast landing was at dawn Monday, the other at dawn Tuesday.

Tokyo Reports Blow at Convoy.

The Tokyo radio, which daily has been reporting American convoys on the move in the Philippines, claimed Thursday that Japanese planes have heavily damaged two transports and a destroyer. The claim was without Allied confirmation.)

A 7000-ton transport, which was sunk, and a 6000-ton freighter, which was damaged, were the largest among the 25 enemy vessels hit off west Luzon.

The same day, Liberator bombers cratered big Clark Field, 75 miles northwest of Manila, while the gunners and the fighter escorts shot down at least 11 and possibly 13 of 20 enemy interceptors at a cost of one raider.

Further south at Batangas, the enemy's nearest Luzon base to Mindoro, and on southeast to Legaspi, Marine Corsairs and Mitchell medium bombers pounded railways, reservoirs, barracks and supply barges.

Today's communique also reported the downing last week end of eight more of the enemy planes which are being sent with regularity against the air base on Mindoro.

1287 More Japs Killed.

Mop-up Yank squads have killed 1287 more Japanese on Leyte, MacArthur announced, bringing the total estimated enemy losses in the Leyte-Samar campaign to 121,064.

In other operations in the Philippines and to the south, American patrol-torpedo boats sank five coastal vessels in the Leyte area; patrol planes hit shipyards and warehouses at Sandakan, Borneo; Mitchells and fighter-bombers fired oil storage tanks and barracks at Manado, Celebes; and Liberators, Mitchells and fighter bombers attacked encampments, airdromes and supplies on Halmahera.

Results "Good" at Nagoya; Japs Down One Superfort.

WASHINGTON, Jan. 4 (AP).—Saipan-based Superfortresses kindled large fires and attained "good results" in the daylight attack yesterday on the Japanese aircraft production center of Nagoya, the War Department announced last night.

One Superfortress was lost to enemy action in the target area. The planes of the Twenty-first Bomber Command shot down one enemy interceptor, probably brought down nine more and damaged others.

The War Department announcement said fighter opposition was moderate. Antiaircraft fire was described as "meager and inaccurate."

Returning American crewmen reported that the Japanese fighters which did take to the air were unusually aggressive. Lt. Hale Waters Hays of Van Buren, Ark., saw the enemy planes press their attack on the B-29 which was lost over the target area and shoot it down. No crew members were seen to parachute.

SOUTH PUBLIC Super Market "Where Neighbors Meet"

Plan Your Saving in 1945 — Shop At South Public Super Market

RATION NEWS
RATION STAMPS VALID NOW
BLUE, No. 5—X, Y, Z. No. 2—A THRU G
RED, No. 5—Q THRU X

OLD JUDGE COFFEE LB. JAR 32c

PURE CANE SUGAR 5 Lb. Bag 33c
No. 34 SUGAR STAMP
LIBBY STRAINED BABY FOOD Can 7c
CAMPBELL TOMATO SOUP 3 Cans 25c
AMERICAN LADY—SECTION PACK MIXED VEGETABLES No. 2 Can 23c
Amer. Lady or Topmost Jumbo Peas No. 2 Can 18c
AMERICAN LADY Cream Style CORN No. 2 Can 15c
PILLSBURY ENRICHED FURINA Large Package 14c
QUAKER OATS Quick or Regular 48-Oz. Pkg. 25c
BLUE BONNET OLEOMARGARINE Lb. 26c

WITH THIS COUPON
LUX TOILET SOAP 3 BARS 12c

QUALITY MEATS
FRESH BEEF TONGUE No Points Lb. 29c
FRESH GROUND BEEF 4 Points Lb. 26c
BRAUNSCHWEIGER No Points Lb. 35c
BULK PORK SAUSAGE 2 Points Lb. 29c

FRUITS AND VEGETABLES
U. S. No. 1 IDAHO RUSSET POTATOES 10 lbs. 39c
TEXAS SEEDLESS GRAPEFRUIT 10 for 33c

THE LARGEST & MOST COMPLETE MARKET IN CARONDELET
SOUTH PUBLIC Super Market
7701 SOUTH BROADWAY

Browns' Pete Gray, One-Armed Outfielder, Wins Sportsmanship Award

Reached Big League Despite Handicap

SPOKANE, Wash., Jan. 4 (AP).—Pete Gray, one-armed outfielder who despite his handicap won a major league berth, was announced today as the winner of the Spokane Athletic Round Table's sixth annual "Sportsmanship Award."

The Spokane group, which sponsors fabulous stunts like "bundles for Congress" and then turns serious at intervals to make contributions to advance sports, said Gray would be awarded a $1000 war bond at a fitting ceremony.

Gray was picked on the basis of nominations by sports editors of the nation.

Virgil Warren, chairman of the Round Table's award committee, said Bob Ritter of the Progress Bulletin of Pomona, Cal., summed up the feelings of fellow writers with the comment that Gray "Must be the symbol of returning wounded veterans who have lost the services of a limb. His inspiration will no doubt speed many of them on their way to useful lives once again, despite handicaps. There is no second choice."

Gray, one-armed outfielder for the Memphis Chicks, was signed last fall by the St. Louis Browns and will join them in spring training.

The Round Table's annual sportsmanship awards first became national sports news in 1939 when the presentation was made to Don Herring, University of Princeton football player who lost a leg. That award was presented by Vice President John Nance Garner in the national Capitol building.

Mort Cooper of the St. Louis Cardinals, who pitched and won a world series game a few hours after the death of his father, was last year's winner.

Police Department Juvenile Basket Play To Open Monday Night

The 12-team basketball league of the Juvenile Division of the St. Louis Police Department will open play next Monday night, Jan. 8, at the police gym, Twelfth and Spruce, it was announced today by Sgt. Thomas J. Moran, officer in charge of the Juvenile Division of the department.

Each of the 12 police districts will be represented by a team, with Districts 4, 5, 6, 9, 10, 12 playing in the North Side Division and Districts 1, 2, 3, 7, 8, 11 and Central in the South Side Division. At the end of the 54-game season the winners of the respective districts will play a three-game title series with a trophy going to the champion.

Boys competing are between 13 and 16 years. Games will be on Monday, Wednesday and Friday nights.

Honored in Poll

PETE GRAY

Silver Seal Five Downs Wrights

In a game that was nip-and-tuck all the way, the Silver Seals nosed out the Wright Leathers, 42-38, in a Municipal Open Basketball League contest at Sherman Park last night. Mantz scored four field goals for the winners.

Meramec Caverns won by forfeit from the Sunsets in another Open league game, then defeated the Navy Officers in an exhibition, 83-29.

In the Y. M. C. A. Industrial League, Division A, Curtiss-Wright won from St. Louis Ordnance District, 35-29, and Mallinckrodt defeated McQuay-Norris, 35-25.

The Navy Wings had an easy time with Monsanto in a non-league game, winning by a score of 80 to 18. Ike Wilson, playing his final game with the Wings, counted 19 points.

In a Junior Basketball League game at Soulard Community Center, the Pelicans won from the Rangers, 25-22, and the Hawks downed the Hornets, 27-4.

Madison put on a scoring splurge in the final period to defeat Edwardsville in a Southwestern Illinois Conference game, 34-26. Charley Lybarger led the Madison attack with 12 points.

Kentucky Cage Star Reports to Army Jan. 15

LEXINGTON, Ky., Jan. 4 (AP).—Alex John Groza, Kentucky's high scoring center who has averaged 16 points a game this season, was scheduled to report for Army induction today, but he'll be available for a few more games.

Coach Adolph Hupp said the induction of the lanky Martin's Ferry (O.) freshman had been put off until Jan. 15. He'll get to play against Ohio University Saturday night and against Arkansas State and Michigan State next week.

Coltart's 137 Wins Medal In $13,333 Los Angeles Golf

LOS ANGELES, Jan. 4 (AP).—Chunky Bruce Coltart, Absecon (N. J.) pro, was ranked well up among the challengers today for the 72-hole Los Angeles Open Golf championship as the result of a seven under par qualifying trial.

The tournament proper, with a prize value of $13,333 in war bonds, starts tomorrow over the lengthy Riviera course. Eighteen hole rounds will be played daily, the finals next Monday.

Coltart was among the more than a hundred fairway trudgers required to qualify over the 36-hole route yesterday. The huge entry list necessitated the qualifying, previous tournament winners, past and present title holders, and championship event runner-ups being exempt.

The New Jersey professional played his two rounds at the Fox and Baldwin Hills courses, negotiating one in 67 and the other in 70. Two shots behind him was Jimmy Walkup of San Antonio, with a 67-72—139.

Among others qualifying for the main event were Ky Laffoon, Chicago, with 73-70—143; Amateur Ed Furgol, Detroit, with 76-70—146; Chick Rutan, Detroit, 148; Jimmy Johnson, Dearborn, Mich., 149. All played the Fox-Baldwin Hills courses.

At Sunset Fields, Mike Turnessa, White Plains, N. Y., qualified with a 140; Claude Harmon, Grosse Point, Mich., with 142; Leonard Ott, Denver, with 143, and Leland Gibson, Kansas City, Mo., with 144.

Mrs. Mildred (Babe) Didrikson Zaharias, leading woman golfer of the country, racked up a 152, to top many of the men players in a qualifying role. The local star had a pair of 76s at the Fox-Baldwin Hills layouts.

Professional and amateurs paired up today in a pro-amateur event at the Hillcrest course.

LAST NIGHT'S FIGHTS

By the Associated Press.

AUGUSTA, Ga.—Chuck Taylor, 145, Fort Belvedere, Va., knocked out Dirk Hunt, 143½, Jacksonville (Fla.) Naval Air Base 7.

OAKLAND, Cal.—Billy Smith, 170, Oakland, outpointed Jack Chase, 165, Walsenburg, Colo., 10; Smiley Burrett, 183, Richmond, Cal., outpointed Charley Waters, 184, New York City, 4.

Shift in Card Gives Mohler Chance to Box

St. Louis' bid for victory against Cleveland in tomorrow night's intercity amateur boxing bouts at Kiel Auditorium was greatly enhanced yesterday when it was learned Bob Mohler would be on the card—all because Cleveland's coach, Johnny Papke, had decided on several changes in his squad.

Two replacements, Tommy Jackson and Jack Dane, a pair of welters, gave Mohler, clever member of the South Broadway A. C. his chance to take part. Prior to the switch in Papke's plans, no welterweights were scheduled to make the trip here, so Mohler was left high and dry. But now he'll meet Jackson in what should prove to be one of the best bouts on the program.

Lou Cooper of the Red Shield A. C. of East St. Louis will box Dane.

Boys and girls of Kirkwood numbering 358 will be guests of the Keys club, sponsor of the show and will be brought to the Auditorium in chartered street cars.

Emil Verban a Father.

Emil Verban, second baseman of the Cardinals, is the proud father of a daughter, born yesterday to Mrs. Verban at their home at Elkhart, Ill. It is their first child.

Breadon, Barnes In Chicago for Joint Meeting

Sam Breadon, president of the Cardinals, and Don Barnes, presidetn of the Browns, are in Chicago today for the meeting of the major league joint-committee which tomorrow will draft a new major agreement. Both are members of the committee.

Prior to leaving last night, Barnes was host to newspaper men and radio sports commentators at the Coronado Hotel where the American League film on the world series was shown for the first time in St. Louis. Other officials of the Browns also were in attendance.

Neither Breadon nor Barnes would comment on what in their opinions the new major agreement should contain. Nor would they say if they had given consideration to a successor to the late Commissioner Landis. The committee will draft the agreement which will later be submitted to the full membership of both big leagues.

Jack Johnson, 66, Can Box Exhibition If—

CHICAGO, Jan. 4 (AP).—Jack Johnson, who lost his heavyweight boxing title to Jess Willard 30 years ago, and is now 66 years old, wants to box a three-round exhibition bout on the Coliseum's Jan. 12 fistic program.

Matchmaker Jack Kearns' request for Johnson's appearance was approved by the Illinois Athletic Commission, subject to a report to be made Monday by its physician who examined the former champ. Kearns planned on having Johnson box three one-minute rounds with either King Levinsky or Lee Savold.

Mavrakos, Reinekes Roll Feature Match

The Reinekes, leaders in the second half race in the Greater St. Louis All-Star League, will bowl the Mavrakos in the feature match on the W. & S. alleys tonight. Although the Mavrakos are in third place with 5-4, the team has totaled 3166 and 3208 in its last two matches, including a high single of 1213.

In other matches, the Silver Seals oppose Kutis; Laux-Hyde Parks roll the American Irons and Hermanns face the Hoffmeisters.

League standings:

TEAM.	Won.	Lost.
Reinekes	7	2
Silver Seals	6	3
Mavrakos	5	4
Hyde Parks	4	5
Kutis	4	5
American Iron	4	5
Hoffmeisters	3	6
Hermanns	3	6

Sullivan Award to Ann Curtis

NEW YORK, Jan. 4 (AP).—Ann Curtis, 18-year-old San Francisco swimmer who captured every free-style title in the National outdoor championships last summer, is the winner of the James E. Sullivan Memorial award for 1944, Secretary-Treasurer Daniel J. Ferris of the Amateur Athletic Union announced today.

The award, decided by the vote of 600 sports writers and broadcasters, is given each year to the athlete judged to have done the most during the year to advance the cause of sportsmanship.

Last year's winner was Gilbert Dodds.

Emms Drills Lowly Flyers For Trip East

The Flyers reach the midway mark of their first season of competition in the American Hockey League this week end when they meet the Cleveland Barons Saturday night and the Providence Reds Sunday night. The games will both be on the road.

Cleveland and Providence are two of the hottest clubs in the A. H. L., the former having won 14 of its last 16 starts and the latter is riding the crest of a four-game winning streak.

Hap Emms sent his Flyers through workouts yesterday and today and was getting his team set to leave tomorrow night for Cleveland. Maurice Rimstad, newly-acquired center who performed with the championship Buffalo team last season, was scheduled to take part in his first workout with the Airmen today.

Pittsburgh Walks Over Hershey Bears 9 to 1.

By the Associated Press.

The Hershey Bears suffered their worst beating of the American Hockey League season last night and thereby lost a chance to take over undisputed possession of first place in the Eastern Division.

Pittsburgh, fighting to get back to the top in the Western half, climbed all over the Bears to administer a 9-1 thumping and avenge an 8-3 setback by Hershey last month. The Hornets, now three points behind second place Cleveland, thwarted the Bears in their attempt to overtake Buffalo, only a point away. The game started an hour late due to the tardy arrival of the Bears from St. Louis.

Bob Gracie's hat trick led the Hornet offense, coupled with Bob Walton's three assists. Eighteen-year-old Ken Schultz chipped in with two tallies in a game that saw two major penalties called, one each on Hornets Ross Knipfel and Dede Klein. Knipfel was in the box three times, Klein twice.

Buffalo will have a chance to pull further away from the Bears tonight when they face off against Indianapolis, leaders in the Western division.

Drained Lake Gives Up 5000 Usable Golf Balls

COLLEGE PARK, Ga., Jan. 4 (AP).—When a lake at the College Park Golf Club was drained, about 5000 golf balls—mostly pre-war—were recovered. The balls have been cleaned up and put on sale.

McKinley Swimmers Win.

McKinley took first place in five of eight events to defeat Soldan, 39 to 30, in a dual high school swimming meet at the Y. M. H. A.

'DiMag' Keeping a Sharp Eye

—United States Army Photo.

STAFF SGT. JOE DiMAGGIO, who looks forward hopefully to the day when he can return to the New York Yankees lineup, keeps his batting eye sharp with a little bow and arrow practice. He was photographed at the Atlantic City Headquarters No. 1 for A. A. F. Redistribution.

22,000 Service Men to See Football Finale at Hawaii

HONOLULU, Jan. 4 (AP).—It will be first come, first served when service men swarm into Pearl Harbor Navy Yard's Furlong Field Sunday to see the Army Air Force and Navy teams battle for the Pacific Ocean areas football championship.

Furlong Field has 22,000 seats, all free to men in uniform. No civilans will be admitted to see the clash which will featurg several former college stars.

Glenn Dobbs, former Tulsa University All-America, is billed to quarterback the Airmen's starting team. The tentative Army lineup, and the players' former affiliations, is as follows:

Ends, Henry Norberg (Stanford) and Emerson Slasser (Georgia); tackles, Paul Stenn (Villanova and New York Giants) and Walter Messemer (Nutley Bears); guards, Jack Freeman (Texas) and Don Marlin (Colorado); center, Ray Whitey Smith (St. Mary's All-Coast); backfield, Dobbs; Frank Trigilie (Vermont and Alfred University), Wayland Hill (Texas) and Ed Dusek (Texas A. and M.).

In reserve, the Air Force has these backs: Jack Jacobs (Oklahoma), Jumping Joe Williams (Ohio State), John Kimbrough (Texas A. and M.), Ollie Day (Southern California), Jimmy Nelson (Alabama) and Bill Sewell (Washington State).

The tentative Navy starters:

Ends, John Rokisy (Duquesne and Camp Peary) and Jim Schilling (Oklahoma and Camp Peary); tackles, Darrell Palmer (Texas Christian) and Charley Schultz (Minnesota and Green Bay Packers); guards, two 1944 Associated Press all-service selections, Russ Letlow (San Francisco and Green Bay Packers) and Garrard Ramsey (William and Mary and Bainbridge Naval); center, Ky Aldrich (Texas Christian and Washington Redskins); backfield, Bob Morrow (Illinois Wesleyan), Edgar Jones (Pittsburgh), Steve Laca (Duke and Chicago Cards) and Charlie Timmons (Clemson).

Navy reserve backs include Andy Uram (Minnesota and Green Bay Packers), Jackie Fields (Texas) and Pete Kmetovic (Stanford).

BASKET SCORES

By the Associated Press.

LOCAL.

Silver Seals 42, Wright Leather 29.
Meramec Caverns 83, Navy Officers 29.
Curtiss-Wright 35, St. Louis Ordnance Dist. 29.
Mallinckrodt 35, McQuay-Norris 25.
Navy Wings 80, Monsanto 18.
Madison 34, Edwardsville 26.
Scott Field 59, Centralia (Ill.) Elks 26.

EAST.

Brown 70, Harvard 41.
Middlebury 44, Union 41.
Columbia 43, Yale 41.
Kutztown State Teachers 54, La Salle 53.
Muhlenberg 38, Swarthmore 23.
City College of New York 42, St. John's 41.
Temple 63, Ursinus 39.
Syracuse 44, Rochester 42.
Pittsburgh 49, Geneva 45.
Mitchel Field 57, Floyd Bennett Field 47.
New York 52, Cornell 30.
Sampson Naval Training 51, Colgate 37.

SOUTH.

Seymour Johnson Field 39, N. C. State 23.
Richmond Army Air Base 62, McGuire General Hospital 37.
Camp Lee 36, Virginia 33.
North Carolina 65, Wake Forest 29.
Atlanta Naval Air Station 51, Fort McPherson 24.

MIDWEST.

Valparaiso 52, Texas Christian 27.
Wabash 41, Illinois State Normal 30.
Dayton A. A. F. 54, North Dakota State 32.
St. Thomas 58, North Dakota 43.
Ohio State 44, Wyoming 36.
Oklahoma 44, Nebraska 37.
Olathe (Kan.) Naval Air Station 32, 272d Army Air Force 10.
Marysville 45, Peru 20.
Brigham Young 59, Walker (Kan.) Air Field 47.
Sedalia Army Air Field 54, Warrensburg 37.
Kansas City Pratt-Whitney 53, Rosecrans Field (St. Joseph) 45.

WEST.

West Texas 68, Hardin-Simmons 33.
Second Air Force Superbombers 13, Peterson Field 31.
Montana State 42, Utah State 41.
Portland Army Air Base 69, McChord Field, Tacoma, 46.
Harlem Globe Trotters 40, Hanford (Wash.) All-Stars 28.
Wendover Field (Utah) 49, Fort Douglas 34.

SHORT-WAVES

CAPT. GEORGE VAROFF, 30, of San Francisco, former world pole vault champion, is missing in action over China, his wife of San Antonio has been notified by the War Department. . . . Varoff, of the Army Air Forces, has been missing since last Dec. 7. . . . He holds the Air Medal.

George Varoff

Members of the Montreal Canadiens Hockey Club were robbed of two pairs of skates, two sweaters, a pair of hockey gloves and a pair of hockey pants in Boston. . . . The skates, valued at $30 a paid, belonged to RAY GETLIFFE and LEO LAMOUREUX. . . . They pointed out such outfits are almost irreplacable because of wartime scarcities. . . . It is believed that entrance to a dressing room, where the loss was noted, was gained through a transom sometime after Tuesday night's game, during which Canadiens defeated the Boston Bruins, 6-3.

WALTON (JUNIOR) KIRK, veteran guard on the University of Illinois basketball team, is in the hospital with a sprained foot injured in the DePaul game New Year's day and may miss the Big Ten opener against Michigan Saturday.

"KILLER" KANE, naval officer of the day at Pearl Harbor when the Japanese struck, has a new job. He's head of naval aviation physical training. . . . As Comdr. William R. Kane, he is the third former Naval Academy football star appointed to head this program. . . . Comdrs. Tom Hamilton and Frank Wickhorst, both on sea duty, preceded him.

Pfc. Michael Homa, a marine who played for a Navy five, was unanimously selected for the Iceland all-star Army basketball team. . . . Other selections were Jimmy Irick, Tongonoxie, Kan.; Sanford Speicher and Bill Waas, both of Akron, O., and Joe Leyden, Philadelphia. . . . Bunny Austin, former British tennis star, is associate editor of the base newspaper at Biggs Field, El Paso, Tex. . . . Ensign Brick Bradford, former Iowa State Teachers' (Cedar Falls) athlete, who was alternate quarterback for the Fort Pierce (Fla.) Navy Amphibs last fall, is wondering if he didn't set some sort of record for running back a punt to score against the Jacksonville Naval Air Station. . . . Gus Letchas punted one almost straight up from the Flyers' five-yard line and Bradford caught it on the 11 and took it across.

Today a Year Ago—Owner George Marshall of Washington Redskins football team, and General Manager Ralph Brizzolara of Chicago Bears were fined $500 each for altercation in title play-off game at Chicago.

Three Years Ago—Chicago Bears defeated football all-stars, 35-24, in mud and snow.

Five Years Ago—New York Rockey Rangers whipped New York Americans, 6-2, before 13,745 at Madison Square Garden and ran unbeaten streak to 16 games.

Ten Years Ago—Joe Louis scored thirteenth consecutive victory by beating Patsy Perroni in 10 rounds at Detroit.

Clyde T. apparently is bound for Cuba. He was claimed for $2000 at Tropical Park on Dec. 28 by the firm of A. & D. Jardon who list that country as their home. Five other claims were put in for Clyde T., which ran for $7000 on New York tracks, but the Jardons won the draw.

Books Closed but Racing Form Carries Data on Two Tracks

Although surface indications point to little or no action in the handbooks here as a result of the cessation of racing or United States tracks, effective yesterday, the Daily Racing Form sounds an optimistic note in appearing as usual on the news stands with past performances on two foreign tracks.

So long as the United States tracks were operating, the racing wire news service made no effort to give betting establishments complete service on the races in Mexico and Cuba but today's issue of the "bettors' bible," the Daily Racing Form, indicates that an effort will be made to correct that deficiency. Informed persons, however, express doubt that the amount of money wagered on races at Havana, Mexico City and Agua Caliente, combined, would justify the usual risks and overhead that a bookie faces here. Bettors are somewhat wary of betting on foreign tracks and bookies likewise would be hesitant about holding wagers of any considerable size on these comparatively "unknown" tracks.

Today's Form carries past performances on the eight races scheduled at Hipodromo de las Americas, at Mexico City, and similar records on the horses entered in seven races at Oriental Park, Havana. The track in Baja California, not far below San Diego, will operate only on Sundays and holidays, unless a change is made as a result of the United States ban.

Whereas most local book shops are definitely out of action and clerks seeking jobs in other fields, one of the biggest operators is reported to have made plans to retain his staff indefinitely. The elaborate East St. Louis rooms were open but not operating.

It's Legal in Reno.

RENO, Nev., Jan. 4 (AP).—Race track bookies at gambling clubs here, where betting is legal, were taking bets today on listings at tracks in Mexico City and Havana.

Leading clubs posted signs that direct wire service from Mexico and Cuba would supply entries and results.

Concession owners here inaugurated the strictly foreign betting sheet after debating the effect on other gambling if race track betting booths were continued in the face of the wartime horse race restriction in the United States.

Horses, Horses, Horses, But There's No Racing

HOT SPRINGS, Ark., Jan. 4. (AP).

ABOUT 300 race horses are being wintered at Oaklawn Park, but the Oaklawn meet, scheduled to begin Feb. 26, has been cancelled due to the Government racing ban.

In effect, officials told owners: "Sure, bring on your horses, if you can obtain transportation—but there'll be no races."

Dogs Had a Big Year.

JACKSONVILLE, Fla., Jan. 4 (AP).—Bowing to the no-racing edict of Mobilization Chief James F. Byrnes, the shortest and richest greyhound racing season in Florida came to a close yesterday.

The season at the various tracks ran from two days to as long as 45 days, the full 1944-45 season, at the West Flagler track in Miami. Longwood had a three-day meet and two-day programs were offered at Jacksonville, Tampa and Miami.

Attendance and betting records of previous years were smashed. The West Flagler track's closing program sets a new record for parimutuel betting with 8014 persons wagering $234,170 on a nine-race card. This broke the previous record set New Year's night.

A 35-day program was held at the St. Petersburg club with a record wager total of $100,414 on the closing night. The Hollywood Kennel Club had its biggest wagering in that track's 11-year history with $89,996 on the last night.

Betting at the Tampa track for the two-day meet was $172,217. A similar meet at Jacksonville saw $178,000 placed on the dogs. The Sanford-Orlando Club at Longwood reported bets totaling $115,0000.

Owners of dogs, for the most part, have taken the edict as one of the misfortunes of war. They agreed generally to "make the best of it." However, one gloomy operator said dogs would either have to be exterminated or given away as pets. He pointed out that it costs about $250 to raise a good runner.

In the Miami area it was estimated that more than 800 dogs with 200 handlers were affected by the closing of the tracks.

California Income $5,534,112.

SACRAMENTO, Cal., Jan. 4 (AP).—California State tax revenue from horse racing in 1944 set a new record of $5,534,112, the State Department of Finance announced today.

The pre-war record income was $3,805,824 in 1940-41 while the average in the two years immediately following Pearl Harbor was $1,700,000.

Ban on Use of Vehicles.

SAN DIEGO, Cal., Jan. 4 (AP).—ODT officials here said today they were uncertain what effect the new ODT ban on use of vehicles to transport passengers to horse races would have on the Agua Caliente, Mex., track.

Willard Barr, San Diego ODT representative, agreed that, on the basis of information now available to him, the order might not have much effect on the Caliente track, because most motorists already park their cars on this side of the international line and use a Tijuana taxi to reach the track, three miles from the border.

Horse Auction at Miami.

NEW YORK, Jan. 4 (AP).—Despite the uncertainty about the sport's future in the United States, 10 thoroughbreds brought $6550 at an auction in Miami yesterday surprising trainer Bob Shannon who declared the prices were "better than I had expected."

Shannon sold the horses for the Guthrie Hall Farm. Dr. F. J. Bennett of Huntingdon Valley, Pa., bought three, paying $1900 for Cavaluke; $1600 for another and $600 for a third. Bennett is stocking the Five M's Farm for breeding purposes.

Gay Dalton, which starred at Mexico City last season and won his only start at Hollywood Park last month, is expected to compete at the Agua Caliente, Mexico, track that operates Sundays and holidays only. Sea Sovereign, another C. S. Howard-owned horse, also is expected at the Caliente oval.

Al Schacht in the Pacific

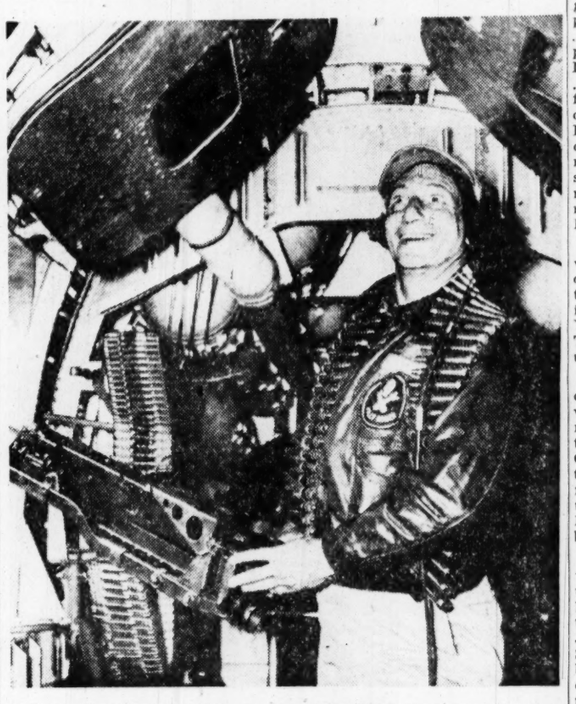

Baseball's famed comedian, AL SCHACHT, is shown at the waist gun of a Jolly Roger Liberator bomber of the United States Army Fifth Air Force in the South Pacific. Schacht is touring advance Army bases, putting on his comic routine and just talking baseball.

GOODYEAR TIRES
COME IN TODAY FOR RECAPS THAT LOOK LIKE THIS
Let us put stop-and-go tract'on on tired tires . . . put safety on tires worn smooth. Goodyear Extra Mileage Recapping costs no more than ordinary recapping, so why not get best?
GOODYEAR SERVICE STORE
GRAND & CASS FRanklin 5909
5833-37 DELMAR CAbany 1400
GOODYEAR LEADERSHIP THROUGH GOODYEAR RESEARCH

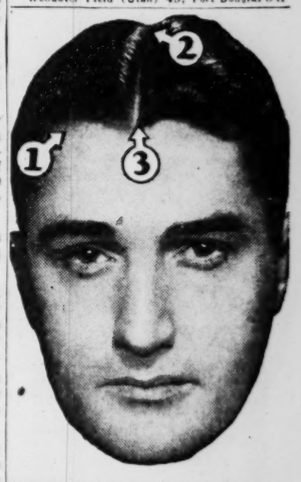

HAIR CARE
starts at these 3 points
WHEN you first notice ugly, itchy dandruff scales at your (1) temples, (2) crown, or (3) frontal point, let a Thomas expert remove them. Without dandruff scales, your hair will look better and your scalp will feel better. The reliable, 20-year proved Thomas method leaves your scalp with a fresh, clean, healthy feeling—even after the very first treatment.
Consult a Thomas expert today—in private—without charge or obligation. He'll advise you in detail concerning your hair problems. He'll show you exactly what Thomas treatment is, and how it works. You'll see for yourself why 1600 other persons each day entrust Thomas with their problems of hair care. Come in today!
WORLD'S LEADING HAIR EXPERTS
THE THOMAS'
411 N. Seventh St.
701-702 Ambassador Bldg. (1)
(Both Men and Women Treated)
HOURS: 11 A. M. to 8:30 P. M.
SATURDAYS—10 A. M. to 7 P. M.

Kelpe Topples 717 Pins for Major Record

With Norman Kelpe toppling the pins for a Major City League mark of 717, the Day-Brites took three from the Breimeyer Sodas last night at Rogers Recreation. In setting the record for the league, Kelpe fashioned games of 244, 249 and 224. The Day-Brites collected a total of 2963 pins.

In other matches, the Rogers swept three from Cantoni & McCullen while the National Refrigerators took the odd game from Roberts Undertakers, the Alpen Braus from the Camel Sodas, the Falstaff from Monnig Insurance and the Will Rogers from Brusatti Cafe.

U. of Mexico Five To Tour United States

MEXICO CITY, Jan. 4 (AP).—The University of Mexico basketball team will play 20 games in the United States, starting in Waco, Tex., Jan. 8, Coach Roberto Sanchez Lima said today.

Another Mexico City team, the Cachorros, who defeated the Twentieth Century Fox of Los Angeles here recently, will leave this week for Cuba, proceeding from there to Puerto Rico for a series of games.

Coach Antonio Lavin of the Politas, Mexico City women's team, said his team will leave soon for a tour of the United States, Cuba and Panama, but that schedules still are uncertain.

Scott Field Gains 9th Straight Victory

The Scott Field Flyers romped over the Centralia (Ill.) Elks on the Flyers' home floor last night, 59-26, for their ninth successive victory. Cpl. Gabe Gilley scored 12 points for the winners. The Flyers now have counted 606 points to their opponents' 193.

Tomorrow night the Scott Field five tackles Camp Atterbury (Ind.) at Scott Field.

High Rollers

SINGLE THREE

BOWLING ESQUIRE.
Engineers' Club.
Freeman 226 Simons 579
Esquire Victory League.
C. Ufer 256 G. Weiner 573
STEIN'S BOWL.
Mallinckrodt School League.
Clara Fogg 199 Clara Fogg 516
Tuesday Matinee League.
Hazel Ates 191 Lydia Hageman 481
KALEY'S RECREATION.
Printcraft Association No. 1.
H. M. Dollus 199 H. M. Dollus 534
Boyd's Men.
C. Menne 221 H. Sutter 534
Boyd's Women.
C. McFarland 198 A. Ahrens 460
Mississipi Valley Trust Women.
Ann Goehler 172 Peggy Donovan 459
ROGERS RECREATION.
Major City League.
Norman Kelpe 249 Norman Kelpe 717
Terminal Railroad Employes' Club.
B. Townsend 184 M. Bergmann 489
International Garment Workers.
J. Flood 189 J. Flood 516
Socony Vacuum Ladies.
A. Thieme 202 A. Thieme 492
Missouri Pacific Railroad Men.
L. Fritsch 241 L. Bruns 595
Motor Carrier League.
F. Hilgeman 237 Ted Evans 593
Missouri Pacific Women.
M. Neef 191 M. Neef 484
CHEROKEE Q.-M. ALLEYS.
Hodgen ETA Women.
F. Bynjton 172 E. Kulessa 450
Hodgen ETA Men.
B. Haaser 181 B. Haaser 512
Q.-M. Major League.
H. Maivess 225 Lattray 602
W. AND S. RECREATION.
Noonuay Post Office League.
Howell 214 Kennebeck 601
Easton Avenue Business Men.
E. Waibel 244 T. Strover 608
Curtiss-Wright No. 1.
N. Chapman 247 J. Vehige 604
BOWLING GRAND
South Side Post Office League.
H. Rudy 236 J. Woodlock 582
FERGUSON LANES.
Ladies' Wednesday Night League.
Lou Kratz 205 Bonnie Slater 537
Ferguson Lions' Club.
Henry Bernhardt 202 Henry Bernhardt 510
PERKINS PLAYDIUM.
Monsanto Girls' League.
P. Mistmacher 170 D. Aycock 444
Monsanto Men.
Wilson 255 Wilson 573
City Handicap League.
Huitt 265 Huitt 627
Granite City Engineers' Depot Girls.
H. Beslan 180 Leveling 476
Granite City Engineers' Depot Men.
Streberger 233 Cox 588
EMMAUS ALLEYS.
Optimist League.
A. Plogstert 222 A. Plogstert 613
STUNHOFER ALLEYS.
Snivey Ladies' Handicap.
E. Rigney 214 E. Rigney 560
Maple Church League.
Delbert Orr 234 Wade Turner 621
FAIRGROUND RECREATION
Saratoga League
N. Stein, 202 N. Stein, 533
Wednesday Night Ladies
T. Behrens 214 G. Hageman 519
NELSON BURTON ALLEYS
Emerson Electric Men
J. Madeiro 237 J. Evans 588
Emerson Electric Women
M. Clyne 199 A. Graves 533
First National Bank Ladies
Bertha Geitz 180 A. Lutkewitte 465
First National Bank Men
Harvey Stroud 241 Harry Michaely 566
HARRIS ALLEYS
National Federal Reserve
R. Walters 192 R. Walters 471
Mary Muffet League
B. Roessner 155 D. SelDotto 444
MUELLER RECREATION
American Legion A
Frank Baumer 256 Frank Baumer 621
American Legion B
W. Helbig 215 H. Snoenemann 562
Knights of Columbus League
William Stratton 245
Mueller's Ladies League
V. Penn 221 V. Penn 545
GRAVOIS LANES
Ladies' Wednesday Night Handicap
M. Greiwe 220 M. Jacob 559
Maplewood Merchants
Paul Simpson, 224 L. Hawkins, 581
WELLSTON ALLEYS
Wellston Chamber of Commerce.
Frank Marre, 243 George Light 584
St. Johns Businessmen
G. Sheridan, 224 T. Runge, 642
GRAND HEBERT ALLEYS
Wednesday Night Ladies
P. Lambur, 225 P. Lambur, 520
Wednesday 9 p. m. League
J. Puff, 233 F. Deters, 649
BADEN RECREATION
Nativity League
Schitinger, 246 Shymansky, 584
North Side League.
J. Hofer 239 W. Wolf 625
GRAND PARK CENTER
Ladies' Classic
Charlotte Schulte, 231 M. Johnson, 590
Grand Park Commercial
Jack Haroldson, 243 Tony Bolata, 643
HEIDEL ALLEYS
Wednesday Night Ladies
Marge Nervianni, 212 Marge Keating, 515
Craftsmen's League
L. Schiermer, 223 O. Weller, 595

TIRES-
GOOD USED TRUCK TIRES & RECAPS
RECAPPING
REPAIRING—VULCANIZING
PROMPT SERVICE
Either for heavy truck or passenger car tires. The Merchants system of recapping in the best and longest wearing heavy tread recap that money can buy. New synthetic rubber. No rationing papers needed.
SPECIAL DEALER SERVICE
27 YEARS' EXPERIENCE
Recently expanded facilities to take care of your tire needs. Prompt service to out-of-town customers. Capacity over 2000 tires weekly.
MERCHANTS TIRE CO.
HARRY B. WHITE
2710 Washington Blvd. (3) JE. 0673

LEYTE LANDING EASY FOR ST. LOUIS ENSIGN

Pleasant Surprise After Terrific Barrage at Saipan—Other Exploits.

Lack of opposition to the landings on Leyte beach where Coast Guard Ens. Harry P. Ansehl of St. Louis was in charge of a wave guide boat came as a pleasant surprise to him after the "hellish mortar barrages" he experienced at Saipan, a Coast Guard dispatch from the Philippines related today.

Ens. Ansehl said the devastating pre-assault bombardment by American ships and planes left the beach a shambles and the only sign of opposition was a couple of pillboxes which were quickly wiped out. He is the son of Mrs. Belle Ansehl, 4615 Lindell boulevard.

Lt. Ethna A. Higgins, formerly of 4976 Wabada avenue, was with the first detachment of Army nurses to land on Guam, a dispatch from the Central Pacific reported. Lt. Higgins, 22 years old, went overseas last September, having entered service last April. She is a niece of the Rev. Michael O'Keeffe, pastor of St. Teresa's Catholic Church, 2413 North Grand boulevard.

Marine Cpl. Harry E. Key, 22 years old, son of Mrs. Rose Beaujean, 1937 Maiden lane, was shot and wounded by a Japanese tree sniper on Parry Island while directing a grenade attack against Jap "spider traps," a dispatch from a San Diego Naval hospital, where he is convalescing, said. His wife lives in Shelby, Mont.

Seven St. Louisans, all veteran ground crewmen with one of the oldest Flying Fortress groups in the Mediterranean theater, agreed that Christmas had been improved upon after comparing the "turkey and trimmings" dinner with the "C" ration repast they had three years ago on "Mud Hill" near Oran, Algeria. They are Sgt. John F. Althoff, 5070 Genevieve avenue; Sgt. Louis T. Barbaglia, 2701 Sublette avenue; Sgt. Joseph Fann, 5706 Acme avenue; Cpl. Louis F. Heisler, 777 Walton avenue; Sgt. Speros Vellios, 4860 Fountain avenue; Sgt. Joseph A. Gabis, 4158 Arsenal street; Sgt. Frank P. Fuse, 1919 Edwards street and Sgt. William C. Young, 2966 Hillman avenue, Overland.

Marine Lt. John C. Roth, 22, a dive bomber pilot, helped blast Japanese installations in the Northern Solomons and Bismark archipelago areas and is credited with a direct hit on an enemy gun emplacement at Rabaul, a Marine Corps dispatch reported. Lt. Roth, the son of Mr. and Mrs. P. A. Roth, 419 Oak street, Webster Groves, has returned to this country after 30 combat missions in the South Pacific.

Sgt. Frank J. Byrne, 4929 Sunshine drive, who is home on furlough after three years' service in Australia and New Guinea, said the most discouraging part of his job was having days and nights of back-breaking effort in supplying forward bases nullified in a few seconds by Japanese bombings. He underwent so many bombing attacks, he said, that trying to remember them is like trying to remember breakfasts because "they came pretty regularly and with much the same menu."

MAILING FORMS FOR INCOME TAX BEGUN IN THIS DISTRICT

The mailing of 200,000 income tax return forms to Federal taxpayers in the Eastern District of Missouri was begun by the office of Collector of Internal Revenue James P. Finnegan today, and an information booth staffed with 10 deputy collectors was set up in the lobby of the Federal Building, Twelfth boulevard and Market street. The district takes in St. Louis and 54 counties in the eastern part of the state. Forms are being mailed to persons who reported incomes last year of more than $3500 from salaries or wages, or $100 or more from sources other than salaries or wages. Each letter contains two 1040 forms for 1944 and one form for estimating income for 1945, both with attached instructions.

Finnegan said taxpayers wishing advice on whether to use the 1040 detailed form for their return or the W-2 form, which is simply a copy of the employer's receipt of taxes withheld from wages, should wait until the receipt for the entire year's deductions is furnished by the employer, and then prepare a list of deductible items. Without this information, he said, the deputies can be of no assistance.

JEWEL LOSS AT UNION STATION

Loss of a cosmetics case, containing a necklace, bracelet and four diamond rings, valued at $1810, was reported to police last night by Mr. and Mrs. Albert DeAranda of Hotel Chase, who said the case disappeared in the Union Station Sunday.

DeAranda, manager of the Zodiac Bar in the hotel, told police his wife had returned to St. Louis from her home in Havana, Cuba, and instructed a redcap to take particular care of the cosmetics case. When she went to obtain her luggage in the midway, however, the case was gone. Police questioned the redcap who said he recalled placing the small bag on a push-truck, but did not recall taking it off.

SALE TO PAY BOND ENJOINED

A temporary injunction against a Sheriff's sale set for tomorrow of the automobile of Herman A. Cohn, 4515 Maryland avenue, president of the Knickerbocker Clothing Co., was issued yesterday by Circuit Judge William K. Koerner. The automobile was seized to satisfy a judgment on a bond forfeiture of July 13, 1937, against Joe Campisi, a former employe of Cohn's firm for whom Cohn had signed a $500 bond in a nonsupport case.

Cohn contended the State had made technical errors in its handling of the case.

103 Years Old

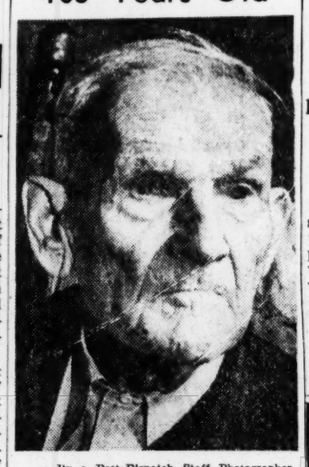

—By a Post-Dispatch Staff Photographer.
JAMES T. ARCHAMBEAU

DEAN OF MASONIC HOME AGED CELEBRATES 103D BIRTHDAY

James T. Archambeau, dean of the 250 aged residents at the Masonic Home, 5351 Delmar boulevard, was honored today on his 103d birthday by a cake with candles on his table at lunch, and the present he had requested, "some hard, white candy."

The celebration for "Uncle Jim," as he is familiarly known, was held in the dining hall to which he walks twice a day, aided by crutches, from his room several hundred feet distant in the west wing. He did not fail in attendance there a single day last year. Somewhat deaf, and no longer able to read, his memory is retentive and his mind alert. He has the newspaper headlines read to him each day by a friend, and goes outside occasionally to obtain his chewing tobacco, and bring and call for his laundry.

Archambeau, who has lived at the home since 1928, has spent almost his life in Missouri, except for an interlude from 1874 to 1887 as a gold miner and carpenter in California. He was born in Ralls County, but was reared in Pike County, where for 14 years he operated a 200-acre farm. He became a Mason at Frankford in 1872. His nearest living relative is a cousin, Mrs. Dora Weaver, 3621 Oak Hill avenue.

YANK USING 5 KINDS OF WEAPONS HALTS NAZI TANK FORCE

Blocks Foe Almost Single-handedly in 12-Hour Fight at Malmedy.

MALMEDY, Belgium, Jan. 4 (AP).—A 19-year-old American soldier, in one of the most versatile performances of the war, employed five kinds of infantry weapons in a 12-hour battle in which he helped immobilize three German tanks, wiped out a house full of Nazis, rescued six of his trapped buddies and saved five wounded men.

He is Pfc. Francis Currey of Hurleyville, N. Y., who has been recommended for a decoration for almost single-handedly halting a tank column threatening to enter Malmedy.

Currey is somewhat annoyed at the acclaim he is getting for the spectacular skill with which he used light and heavy machine-guns, a Browning automatic rifle, a bazooka and rifle grenades in the one engagement.

"What's unusual about that?" he asked. "That was just part of our infantry training at Fort Benning.

"I tried to turn one of our abandoned artillery guns on those Germans, too, but somebody had taken the firing pin out and I couldn't get it to work."

TRUSSES
SURGICAL APPLIANCES

MR. LEHDE
Formerly at 8 S. Broadway
Our Mr. Lehde has fit over 100,000 TRUSSES IN THE PAST 40 YEARS. Simple CASES need as much attention as difficult ones. Consult Mr. Lehde for honest, expert fitting.
Examination Free. Open Mon. Till 9 P. M.
ALBERT ALOE & KEITH
407 N. 8th (1) Cor. Locust Suite 607 Phone CE. 6655
Cape Girardeau Office
621 Broadway • M. Dencke, Mgr.

DR. SCHWARTZ for QUALITY GLASSES
GLASSES
BETTER VISION insures HEALTH and HAPPINESS
GLASSES
DR. SCHWARTZ
OPTOMETRIST
306 N. 6TH NEAR OLIVE

OFFICE FURNITURE
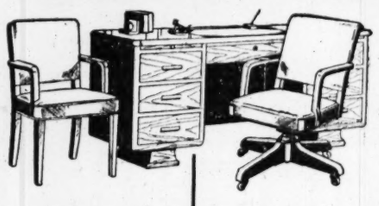
OFFICE ARRANGEMENTS
COMPLETE STOCK OF COMMERCIAL OFFICE FURNITURE
• S. G. Adams' office suites are shown in a varied and impressive selection. These include modern Desks—Chairs—Files—Accessories.
S. G. Adams Co.
TENTH AND OLIVE PHONE MAIN 2215

NEW YEAR
JANUARY CLEARANCE
6 FLOORS OF FURNITURE . . . RUGS, CARPETS, LAMPS, STOVES, MIRRORS . . . Most Everything to Make a Home Complete.
Living Room Chairs — $1 to $50
Large and Small. Large Selection
Hollywood Bed, with legs and back — $19.95
$98.00 New Spring Construction Love Seats — $89.00
$19.75 Box Springs, floor sample — $9.95
$59.50 New Duncan Phyfe Tables — $44.50
Drop-leaf, Extension
$ 9.95 Dinette Chairs, mahogany — $7.95
$39.50 New Sealy Tuftless Box Springs — $29.95
Or Mattress, Each
$14.95 New 9x12 Jute Rugs — $12.50
$4.95 New Book Cases, unfinished — $3.50
THIS IS ALL NEW MERCHANDISE
$1.49 Doll Swings or Chairs, red — 98c
$3.95 Child's Rockers, assorted colors — $2.49
$8.95 Teeter Totters — $4.95
$5.95 Magazine Racks, wal. or mah. finish — $3.95
$59.50 Kneehole Desks, mah. veneer — $33.50
$29.50 Occasional Fireside Chairs — $19.95
$119.00 3-Pc. Period Bedroom Set — $99.00
Mahogany
$79.50 5-Pc. Wheat Dinette Set — $59.50
And New Table Pad
$7.95 China Table Lamps — $6.95
And Silk Shades
CASH OR TERMS
12th ST. FURNITURE STORE
Formerly Scruggs, Vandervoort & Barneys Trade-in Store
112 NORTH 12th ST. (AT PINE ST.)
OPEN WED. & FRI. NIGHTS 'TIL 9 P. M.

OLD FITZGERALD
Old Fashioned BUT STILL IN STYLE
BOTTLED IN BOND

100 PROOF
KENTUCKY STRAIGHT BOURBON WHISKEY
STITZEL-WELLER DISTILLERY, INC., SHIVELY, KENTUCKY
Distributor: PETER HAUPTMANN CO.

ADVERTISEMENT
Acid Indigestion
Relieved in 5 minutes or double your money back
When excess stomach acid causes painful, suffocating gas, sour stomach and heartburn, doctors usually prescribe the fastest-acting medicines known for symptomatic relief—medicines like those in Bell-ans Tablets. No laxative. Bell-ans brings comfort in a jiffy or return bottle to us for double money back. 25c.

SEE DUNN'S FOR DIAMONDS AND DOLLARS
St. Louis' Oldest & Largest Loan Company
Watches, Jewelry, Luggage, Men's & Ladies' Clothing, Furs, Musical Instruments, Guns, etc.
MONEY LOANED ON DIAMONDS, WATCHES, CLOTHING, FURS, GUNS, CAMERAS, etc.
72 YEARS AT 912-16 FRANKLIN AVE.

ADVERTISEMENT
DECLARE WAR ON DISCOMFORT OF CONSTIPATION
Dull, cranky, uncomfortable—that's how you may sometimes feel from occasional constipation! But you don't have to put up with it. Get easy-to-take BLISS NATIVE HERBS TABLETS at druggist's. You should feel bright and chipper again as herbal laxatives "act" gently, thoroughly and stomachic bitters help relieve any temporary loss of appetite due to constipation. A family standby over 50 years. Millions of tablets sold yearly. Trial size only 25c. Economy Sizes 65c and $1.25 (200 tablets). Caution: Use only as directed. BLISS NATIVE HERBS TABLETS

THE ORIGINAL 9-LIQUOR STORES-5
A NAME FAMOUS FOR 50 YEARS
For A Better SELECTION Of Fine WINES & LIQUORS
You'll always find a good selection of wines and liquors at each and every 905 Liquor Store because we carry the largest stock West of the Mississippi. For blended whiskies, straight whiskies, rums, gin and the finest imported and domestic wines and liquors, look first to 905 . . . "America's Largest Independent Liquor Stores."
Hiram Walker's IMPERIAL Blended Whiskey $3.33 FIFTH
Growers Old Reserve 20% PURE CALIFORNIA WINE PORT, SHERRY, MUSCATEL $5.47 GAL.

Meadow Lawn's Reserve KENTUCKY BOURBON WHISKEY
MEADOW LAWN'S KENTUCKY BOURBON WHISKEY $3.38 FIFTH
A REAL Value In a REAL Kentucky Bourbon

90 Proof Pure Grain Cocktail Hour Double Distilled Dry GIN $3.26 Fifth
A Perfect Mixer

Selected Quality TOM BURNS WHISKEY A WHISKEY OF CHARACTER $3.69 Fifth
Pure 20% California Sweet WINES PORT, MUSCATEL, SHERRY ANGELICA AND TOKAY Wines of the highest quality from California's finest vineyards. $1.19 Fifth
MARSALLE ROCK & RYE With Fruit $3.59 Quart
IMPORTED No. 120 MERITO SHERRY $2.70 Fifth
5-YEAR-OLD IMPORTED BRANDY $3.89 Fifth
IMPORTED RUM GODDARD'S Puerto Rican $3.59 Fifth
ARROW KUEMMEL $3.51 Fifth
DUBONNET WINE $1.84 Fifth
MARSALLE SLOE GIN $3.38 Fifth
PEPPERMINT SCHNAPPS LIQUOR $3.52 Fifth
DOMESTIC VERMOUTH DRY Fifth $1.14 SWEET Fifth $1.17

CALIFORNIA TABLE WINE
Once you taste this fine wine . . . you'll know why it is the choice of wine lovers.
Claret, Rhine, Sauterne, Burgundy
FIFTH 69c
23 SUPER LIQUOR STORES
1201 FRANKLIN, 801 MARKET, 2340 MARKET, 3201 LAWTON, 2800 N. 14TH, 4102 W. FLORISSANT, 4267 MANCHESTER, 4501 EASTON
2626 CHEROKEE, 3159 S. GRAND, 5032 GRAVOIS, 4201 E. EASTON, LINDBERGH AND LEMAY FERRY RD., 8243 N. BROADWAY Baden
6922 W. FLORISSANT Jennings, 6223 EASTON Wellston, 2714 SUTTON Maplewood, 2601 WOODSON RD. Overland, Mo.
6200 NATURAL BRIDGE Pine Lawn, GRANITE CITY, ILL. 1901 State St., E. ST. LOUIS STORES 421 Missouri Ave. 2400 State St., BELLEVILLE, ILL. 101 W. Main St.
WE RESERVE THE RIGHT TO LIMIT QUANTITIES
AMERICA'S LARGEST INDEPENDENT LIQUOR STORES

U.S. PLANTS PRODUCED 96,369 PLANES IN '44

11,423 Above 1943 Total—Increase on Weight Basis Exceeds 50 Pct.

WASHINGTON, Jan. 4 (AP).—American factories delivered 96,369 planes of all types in 1944, bringing production since July 1, 1940, to a total of 253,256.

The 1944 output represented an increase of 11,423 planes, but by using weight as the yardstick the increase exceeded 50 per cent. Weight now is regarded as a more accurate gauge, because it reflects the increasing size, and consequently greater hitting power, of aircraft now coming off the assembly lines.

The trend toward greater average weight will continue in 1945, with increasing numbers of B-29 Superfortresses and other giants on the year's schedule.

Present planning calls for 78,227 planes in 1945, but Chairman J. A. Krug of the War Production Board said today the indications were that this would be increased.

December deliveries totaled 6697 planes, a slight decrease from November's 6747, but there was no decline on a weight basis and Krug called the performance good in view of the Christmas holidays.

In general, production of Army types met or exceeded the month's schedule. Exceptions were the C-46, big two-engine Curtiss transport, and the A-26, new two-engine Douglas attack plane, recently reported to have gone into action on the western front.

On the Navy side, the picture was not so bright. Largely because of shortages of some parts, deliveries of Corsair fighters dropped to 73 per cent of schedule, while production of twin-engine Navy patrol bombers continued below schedule at two plants.

The deficit in the C-46 was attributed to the closing of a plant for inventory purposes, while the A-26 fell behind because of rework required on sub-contracted assemblies.

LOSSES OF GIFTS FOR YANKS

WASHINGTON, Jan. 4 (AP).—A "considerable quantity" of Christmas packages for soldiers on the western front has been lost as the result of enemy action, the Army postal service reported yesterday.

However, reports from the field indicated that more than 90 per cent of the 62 million packages sent to soldiers throughout the world were delivered before Christmas day.

ONE PEACE TRIAL OVER 'THE PROPHET' LEADS TO ANOTHER

Rumpus Over Tattler's Effort to Get Picture of Preacher at Hearing of Case.

Mrs. Naomi Oldham, former Republican committeewoman from the old Twenty-third Ward, and Dewey Johnson, publisher of the World's Tattler, a Negro publication, will appear in Police Court next Thursday to answer peace disturbance charges arising from an attempt by Mrs. Oldham to shield Harvey Green, a Negro minister calling himself "The Prophet," from a Tattler photographer.

Johnson had been publishing a series of articles about "The Prophet" and said he wanted to obtain his photograph along with pictures of others of about 160 members of the Negro congregation who attended another peace disturbance trial in the Municipal Courts building yesterday. He described Mrs. Oldham as an "angel," or member of the hierarchy, of the church.

The defendant in yesterday's trial was Miss Pearl McDonald, 4147A Finney avenue, who was charged by Mrs. Carrie Green, 4823 Fountain avenue, mother of "The Prophet," with entering the church tent at Twenty-third and Walnut streets and making remarks tending to discredit the preacher. She was fined $50 and placed on probation by Provisional Police Judge Charles P. McBride.

As the Negro spectators, who had murmured "amen" whenever the name of "The Prophet" was mentioned, filed from the room, the photographer stepped up to make his picture. There was a scuffle. Mrs. Oldham's glasses were broken and her face cut. She and Johnson charged each other with disturbing the peace.

Heads 17th Ward Women.

Mrs. Vernon G. Riehl, 4213 Maryland avenue, was elected president of the Women's Republican Organization of the Seventeenth Ward at a meeting last night at the headquarters, 3826A Olive street. Other new officers are Mrs. Maude Robertson and Mrs. Clarence Hurst, vice presidents; Mrs. Jessie Porter, recording secretary; Mrs. Gus Krummel, corresponding secetary, and Mrs. Dorothy Conrad, treasurer.

COLDS
Relieve misery, as most mothers do. Rub the throat, chest and back with time-tested VICKS VAPORUB

NARY A SNAG OR A BULGE

FLUID FORM*

DESIGNED BY CADOUX

Greatest lingerie news we've heard in years! Petticoats and panties that hug you tight . . . without a sign of a button. They're all done with clever Lastex side-goring . . . sleekest Lastex waistbands . . . in Bur-Mil's luxurious rayon crepe. Try them!

MADE OF A BUR-MIL QUALITY RAYON FABRIC

Petticoats in white or tearose, tailored or trimmed with lace. Sizes 26 to 32 — **3.98** and **4.98**

Panties to match petticoats. Sizes 26 to 32 — **2.98** and **3.98**

*Pat. 2334311

Famous-Barr Co.'s Slips and Lingerie—Fifth Floor

OLIVE TO LOCUST—SIXTH TO SEVENTH STS.
FAMOUS-BARR CO.
OPERATED BY MAY DEPT. STORES CO. WE GIVE AND REDEEM EAGLE STAMPS
STORE HOURS: 9 TO 5

FAMOUS-BARR CO.
Operated by May Dept. Stores Co.
We Give and Redeem Eagle Stamps

rayon jersey
Housecoat
10.95

White rayon jersey sporting a shower of flowers! Graceful, flattering...with cardigan neck, pretty buttons to waist. 12 to 18.

Famous-Barr Co.'s Negligee Shop—Fifth Floor

OLIVE TO LOCUST—SIXTH TO SEVENTH STS.
FAMOUS-BARR CO.
Operated by May Dept. Stores Co. Store Hours: 9 to 5 We Give and Redeem Eagle Stamps

Surety Six Shop gets wise to spring with
Bright Red Calf . . . Shiny Black Patent
6.00
Bring Ration Book 3

Gay tonic for your weary winter wardrobe . . . Surety Six's newest spring runabouts! Have the red calf or black patent porthole sandal, or the black patent pleated vamp pump. Both smoothies!

Famous-Barr Co.'s Surety Six Shoes—Third Floor

rich chocolate covered
Pecan Clusters

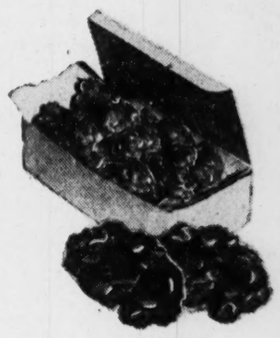

Fresh, crisp pecans thickly coated with rich milk chocolate! Treat yourself. they're delicious! Lb. **80c**

Sorry, No Mail Orders.
Famous-Barr Co.'s Candy—Main Floor

another group, just in
Luggage Sets
35.00
Plus Federal Tax

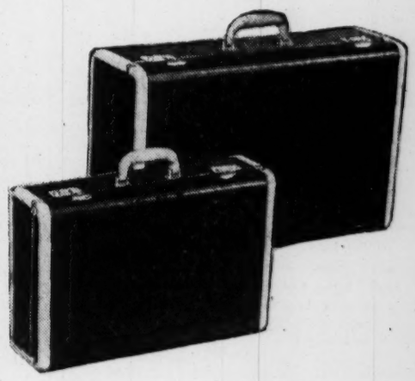

Here they are again! Those popular two-piece rayon-lined luggage sets. 26" packing case and 21" travel case of tan or blue fabric simulating leather. Saddle leather binding and handle. Pockets in both pieces.

Famous-Barr Co.'s Luggage—Ninth Floor

first in protection
Maynap Napkins
2 boxes (100 napkins) **1.55**

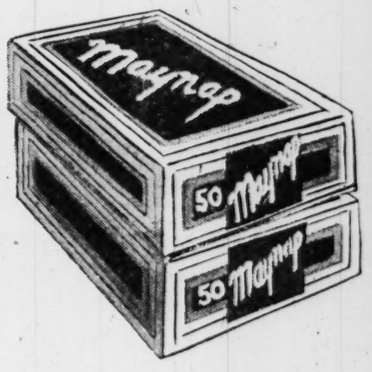

Women everywhere have found Maynaps to stand the test of protection and absorbency! You'll like their extra-softness and comfort too. Remember, modern Maynaps are economy priced!

Mail and Phone Orders Filled
Call GA. 4500
Famous-Barr Co.'s Notions—Main Floor

Editorial Page · Daily Cartoon

EDITORIAL SECTION

ST. LOUIS POST-DISPATCH

Society · Markets · Want Ads

PART TWO — ST. LOUIS, THURSDAY, JANUARY 4, 1945 — PAGES 1—10B

Welles Says Atlantic Charter Is as Valid as Day Agreed On, And Far Broader in Application

Principles Indorsed in Signed Declarations by 35 United Nations and All the American Republics—Early Action Needed to Put Them in Effect.

By SUMNER WELLES
Former Under Secretary of State.
(Copyright, 1945.)

ONE of the most amazing incidents of recent times has been the reaction of some of the public in this country to statements made by the President regarding the origin of the Atlantic Charter.

Because the President said that the Charter was not a formal diplomatic document, duly signed and sealed, the charge has been repeatedly made that there is no Atlantic Charter.

I have read editorials alleging that this country was deliberately deceived into thinking that the Atlantic Charter was a valid undertaking.

I have heard commentators insinuate that the President has made it clear by the expressions he used at his press conference that he has been compelled by the force of circumstances to abandon the purposes set forth in the text of the Charter.

I have read the allegation that if other governments now fail to abide by the terms of the Charter they cannot be charged with bad faith in violating an agreement that is nonexistent.

I have seen letters written to the press by indignant citizens charging that because the President said that the Atlantic Charter was "a sheaf of pencil notes," the Atlantic Charter "goes down the drain pipe."

And yet the Atlantic Charter is as valid as it was when it was agreed upon. It is actually far more extensive in its application now than it was when it was first made known.

Joint Declaration.

And all that the President actually said was that the Atlantic Charter was a joint declaration issued by Winston Churchill and himself to the press rather than a signed protocol.

The Atlantic Charter constituted a common statement to the public by the President of the United States and the British Prime Minister of the objectives which would be sought by these two governments at the termination of a war in which Great Britain was then engaged, and in which the United States had not yet become involved.

This common statement was made in strict accordance with the constitutional authority of each of the two chiefs of government.

It was a statement, as the President has related, compiled from several drafts. It was finally approved by the President and Prime Minister Churchill at the end of their meeting at sea. It was then given to the radio operators for transmission to Washington and London.

It had just as much official significance as if it had borne a dozen seals. It was then, and is today, the official formulation of the policies and purposes of the United States and British governments. It is exactly as binding upon them in January 1945 as it was in August 1941.

But those critics who are attempting to delude the public into believing that a joint declaration by the chiefs of these two governments loses all value if it bears neither signatures nor seals fail to cite certain historical events which took place in the years which have intervened since the Atlantic Charter was first made public.

The United Nations Declaration was signed on Jan. 1, 1942, by 26 of the United Nations. Since that date nine additional members of the United Nations have signed it. That declaration specifically pledges the signatories to uphold "the common program of purposes and principles" set forth in the Atlantic Charter.

In that same month of January 1942, at the consultative meeting of foreign ministers of the American republics, held at Rio de Janeiro, every American republic officially subscribed to the text of the Atlantic Charter.

In the Moscow Declaration of Nov. 1, 1943, the United States, Great Britain, the Soviet Union and China specifically reaffirmed the principles and objectives of the Atlantic Charter.

There is no lack of either signatures or sealing wax upon these official documents. They are sufficiently formal to set at rest the alleged fears of those who have been trying to make the people of the United States believe that the President's wholly factual relation of the manner in which the Atlantic Charter was originally negotiated, and published, implied that the charter had no validity under international law, or under recognized international practice.

Politics and Isolationism.

The flareup which has taken place as a result of the President's press conference is partly political in its origin. It is also partly due to the continuing efforts of isolationists to try to make the public in this country believe that any form of international organization is counter to the national interest.

But it may well be due also in great part to the failure on the part of this Government so far to show the American people how the objectives set forth in the Atlantic Charter are going to be attained.

There can be no question that the principles of the Atlantic Charter have received the support of an overwhelming majority of the people of the United States.

They have been regarded throughout the Western Hemisphere and in a great majority of the European countries which are members of the United Nations as a guiding beacon of hope throughout the dark years since the Atlantic Charter was first proclaimed.

They have constituted the one great appeal which has been made during the second World War to the moral force of public opinion.

U. S. Policy Stands.

At present people are seeing the most powerful members of the United Nations take unilateral action which appears to be wholly inconsistent with the pledges which they have given to maintain intact the principles of the Atlantic Charter.

They are unable as yet to see that the Government of the United States is pursuing a course in its dealings with its allies which will tend to remedy these trends. They

Continued on Page 6, Column 4.

St. Hubert Key Point in Drive Of Gen. Patton

Nazis Hold to Town Despite Threat Behind Them at Bastogne.

By JOSEPH DRISCOLL
A Special Correspondent of the Post-Dispatch.
(Copyright, 1945.)

WITH GEN. PATTON'S ARMY IN THE ARDENNES, Jan. 3 (Delayed).

THIRD Army patrols have penetrated into St. Hubert, one of the most important towns taken by Field Marshal Karl Rudolf Gerd von Rundstedt's winter offensive and a key position in the American counter-offensive.

It should be stated, however, that the patrols did not stay in St. Hubert. That is not the purpose of patrols. Traditionally, patrols are sent out to make armed reconnaissance, to ascertain what the enemy has and to make plans accordingly. But a glance at a map will reveal the significance of St. Hubert, and neither side can disinterest itself in such a strategic gateway.

St. Hubert is the Germans' nearest approach to Sedan, which must have been one of Von Rundstedt's principal objectives — and may still be, if he has any hopes of getting through the ring of steel which Lt. Gen. George S. Patton is closing around him in co-operation with the American First Army.

Enemy Losses Heavy.

Officially, it was estimated tonight that Gen. Patton's army in the last 12 days has destroyed the equivalent of five German divisions. Unofficially, it was figured that five German divisions might mean 40,000 to 50,000 men.

In view of published reports that Von Rundstedt began his offensive with 20 divisions, some idea may be gained as to the fierceness of this battle of Belgium. It is a battle in which relatively few prisoners of war are being taken—the Third Army's count for this operation is 7825. The initial momentum of the German push carried them as far as Martelange, where they cut the main highway running from Bastogne to Arlon. They were halted short of Arlon, Neufchateau and Sedan, and by Christmas day they had been pushed back toward Bastogne, which they had besieged without success.

To this day they cling stubbornly to St. Hubert, about 15 miles west of Bastogne. Withdrawal from that area conceivably could develop into a rout, and the Germans are sensitive to our slow but steady progress beyond Bastogne and into the environs of St. Hubert.

German Troop Moves.

Heavy German road traffic indicating troop withdrawals has been noted west of the Bastogne salient. However, the troop movements do not mean that the enemy is stampeding toward the Moselle and Sure rivers and the Schnee-Eifel forest, whence he sprang in his surprise offensive. The troop movements could mean that Von Rundstedt is now regrouping his battered forces and his fresh reserves, if any, for one final fling at the Allies.

In this picture Bastogne holds the eye compellingly. In the 11-mile German escape gap, Bastogne juts out like a reviewing stand. Imagine a mass procession on upper Fifth avenue, with the parade stand sticking out part of the way and forcing the procession to sidestep around it or else get injured and delayed. That is the picture as of tonight.

Bastogne, which was our weakness for 10 days, has become our strength. The Germans, if they decide to retreat from the St. Hubert pocket, are in danger of being cut off from Bastogne, which is the hub of the road system in that part of Belgium, including the roads to St. Hubert, La Roche, Houffalize, Stavelot and Malmedy.

Captive Yanks, Nazis Say

—Associated Press Wirephoto by radio from Stockholm.

The caption with this German photograph, distributed in Stockholm, says that it shows American prisoners, captured in the German winter offensive, carrying a wounded comrade.

Doubts in Greece That Plastiras, Stern Militarist, Can End Strife

'Let's Settle Down to Long Civil War,' One Reaction to New Premier — General Has Bitterly Assailed Leftists Since Return.

By CONSTANTINE POULOS
Copyright, 1945, Overseas News Agency.

ATHENS, Jan. 4.

"WELL, let's settle down to a nice, long civil war," one Greek said when he heard the announcement that Gen. Nicholas Plastiras had been authorized by Archbishop Damaskinos, new Regent, to form a new government.

It may be a premature reaction but it is difficult to reconcile the appointment of the professional militarist, who has indulged in vituperation against the Greek left since he returned to Greece three weeks ago, to any sincere desire for a solution of the crisis and cessation of the fighting.

If the truth behind the appointment could be learned, it would reveal the actual attitudes of all those who are involved in the developments on this side of the barricades. To Royalists and Rightists, who have made no bones about the fact that they want the fighting to continue until the left is wiped out, the appointment was a God-send. But they are not the ones responsible for the appointment.

It appears that the personalities who are loudest in their public protestations for conciliation and peace are doing business at their old stands and are once again playing the familiar double game.

According to sources close to the Premier, he has told British officials that he can easily raise a "loyal" army of 100,000 men.

It is hard to think of any other

Continued on Page 6, Column 3.

3 Pro-Germans Put in Cabinet Posts in Bolivia

Previous Ouster of Such Men Seemingly Trick to Gain U. S. Recognition.

By ALLEN HADEN
The Chicago Daily News-Post-Dispatch Special Dispatch. Copyright, 1945.

WASHINGTON, Jan. 4. — In what appears to be an outright victory for extremist Argentine expansionist diplomacy, Bolivia's Cabinet has been reorganized to include three members of the Nationalist Revolutionary Movement whose ouster from the Cabinet last March was a virtual condition of United States recognition. The three ministers are Victor Paz Estenssoro, Finance; German Monroy, Labor, and Julio Zuazo, Agriculture.

The M. N. R.—movimiento nacionalista revolucionario—is considered by the United States to have close ties with Germany. This party assisted in the revolution of December, 1943, which brought in Maj. Gualberto Villaroel, later elected President of Bolivia. This government was not recognized by the United States until after a special investigation by Avra Warren, now head of the State Department's division of American republics.

This correspondent, who had high hopes for the Villaroel government, reluctantly concludes now that the elimination of M. N. R. members appears to have been a trick to obtain Washington's recognition.

Tin Contract.

The reincorporation of M. N. R. members in the Cabinet seems to have been deferred pending negotiation of a new tin contract with the United States. The tin contract was signed last month, bringing the price paid by the United States to 65 cents a pound, an increase of five cents.

The report of Warren, who at the time was United States Ambassador to Panama, published in Spanish, contains these significant passages (translated from Spanish and hence not authoritative since the English text has never been made available in the United States):

"As it was soon realized that the stigma of Nazism which the M. N. R. carried with it was the main obstacle to recognition by the other American republics, the Villaroel regime did not hesitate to eliminate from the Cabinet the members of the M. N. R. With the recent substitution of M. N. R. prefects by officers loyal to Villaroel, there is not a single representative of the M. N. R. left in any position of importance."

Hoodwinked U. S.

The M. N. R. has now returned to the Cabinet under circumstances which indicate a deliberate effort to hoodwink the State

Continued on Page 6, Column 4.

U. S. Military Action Against Swiss Considered a Possibility Because Of Their Record of Aiding Germans

Switzerland Said to Be Pipeline Between Factories in Northern Italy and Western Front—Brenner Pass, Only Other Route, Blocked but Simplon Tunnel Is Still in Use.

By PAT FRANK
Overseas News Agency war correspondent in Italy, who is in Washington on short leave. His dispatch was cleared through United States military censorship.
(Copyright, 1945.)

WASHINGTON, Jan. 4.

IT is possible and might become necessary for the United States to take military as well as political and economic action against Switzerland to halt Swiss aid to the Nazis. This possibility lends bone and sinew to an announcement yesterday by the State Department that American political and economic relations with Switzerland are being re-examined.

I have just returned from Italy where the problem of Swiss aid to the Germans is recognized as a critical matter of American lives. Before that I was in Turkey where I witnessed an incident of Swiss "neutrality" that murdered innocent people.

This is what I know, from what I have seen in Turkey and Italy, about the Swiss:

It is the safe-deposit box for the Fascist leaders who fled to the north of Italy before the Allied liberating armies;

Switzerland is the sole remaining source of supply for the Nazi armies in Italy;

Switzerland is the pipeline between the great factories of industrial Northern Italy and the fronts in Western Europe;

Swiss diplomats bearing the armband of the International Red Cross helped railroad anti-Nazi Germans out of Turkey and into the hands of the Gestapo.

But it is possible to "reach" Switzerland with methods a good deal more direct, and a good deal more effective in this war of survival, than re-examining our economic and political position.

Simplon Railways as Target.

A key rail center in Italy, just below the Simplon Tunnel, can be easily leveled. Neither the town nor the tunnel itself has as yet been bombed. It is through the Simplon Tunnel that Germany pours its coal into Italy for use in the great manufacturing cities of Milan and Turin.

It is through the Simplon Tunnel that the finished goods of war are returned to Germany for use against our forces in Belgium and France.

It isn't generally known, but the Brenner Pass has been closed for the last seven weeks. Fifteenth Air Force heavy bombers smashed the direct route between Italy and Austria, and they kept it smashed. The only route that has kept the Germans operating in Italy is the one through Switzerland.

How important the Germans themselves know this route to be was revealed by their action against the Italian partisans in the Simplon Tunnel sector. Another thing that isn't generally known is that the partisans held the town of Simplon for 40 days and cut off supplies through Switzerland. The Germans sent nearly all their reserve divisions in northern Italy against the partisans in that region. They killed many Italians, and the rest they drove away. But it took quite a considerable force to do it. And if we had officially recognized the partisans in northern Italy as an integral part of our armies, and had given them adequate support, the Simplon Tunnel might still be closed.

Not only in the atter of military supply but as a refuge and haven for Fascists and their wealth, is Switzerland important. On Dec. 5, I cabled a dispatch from Rome that revealed that high-ranking Italian Fascists had deposited approximately 400 million dollars in foreign exchange and securities in Swiss banks.

This was the bulk of Italy's liquid wealth, and is one concrete reason liberated Italy limps along under a terrific economic burden.

Incident in Turkey.

Back in August, 1944, I was shocked by the cynical, callous attitude of the Swiss representatives in Turkey, representing the International Red Cross, when they allowed the Gestapo to whisk anti-Nazis out of Turkey to certain death across the frontier. At that time, Turkish censorship prevented me from telling the story in all its details.

But this is what happened:

After the Turks broke relations with Germany, all German nationals were ordered out of the country. It was only possible to send out one trainload daily. The German Embassy, run by the notorious Franz von Papen, arranged

Continued on Page 6, Column 4.

Interpreting the War News

FIRST ARMY DRIVE A DEFENSIVE MOVE

By DeWITT MACKENZIE
Associated Press War Analyst.

The American First Army's new counter-offensive against the northern flank of Field Marshal von Rundstedt's Belgian bulge affords solid encouragement, but the fact is that the crisis of the great German assault has not yet been passed. Gen. Hodges' drive in the Grandmenil sector, officially reported as making good progress against stiff resistance, must be regarded as of defensive nature.

Of course, if the First Army push is successful, it will complement Gen. Patton's drive northward into the southern flank of the bulge and so will threaten to cut off the bulge at the base. This would inclose large German forces in a sack. However, that is merely a potentiality. The actuality is that Hodges' attack is essential for the security of the Allied line north of the bulge.

The American forces have regained the initiative about the perimeter of the bulge, but on the southern end of the Western front the Germans are on the offensive in the Sarreguemines-Bitche-Lauterbourg zone and have made some progress. Their main purposes are to compel us to divert forces from other areas and to oust us from the Saar region, but we may be sure that if they should succeed in making a breakthrough anywhere, they would exploit it to the utmost in a drive into France.

Thus, on the whole Von Rundstedt, while he has lost the initiative at least temporarily on the perimeter of the bulge, is still able, in considerable degree, to make us dance to his fiddling. We aren't out of the woods yet.

The probabilities are that Von Rundstedt is still looking for a soft spot on the north of the bulge through which he might make another thrust toward Liege and thence on to Antwerp. Loss of the great communications center of Liege would be a terrific blow to the Allies and if the port of Antwerp were put out of commission it would be a catastrophe.

Patton continues to be the great hero of the bloody drama of the bulge. He is the absolute keystone of the Allied position. The salient which Patton has driven into the German southern flank about Bastogne has been the main obstacle to a fresh Nazi assault in the north toward Liege. Von Rundstedt has tacitly signaled that Patton's thrusts have hurt. Latest field dispatches say the Nazi commander is bringing up strong reinforcements to the Bastogne zone.

Von Rundstedt's position within the bulge is increasingly dangerous. He is deep in enemy country and the base of his long salient is far too narrow for comfort. Communications inside the bulge are bad, so that, on the whole, the German general would likely find it extremely difficult now to get his forces out of the bulge without terrible losses. His position is doubly dangerous because of the vast weight of Allied air power which is being brought against him. Any wholesale withdrawal of armor and men certainly would encounter an annihilating deluge from the air.

2200 ALLIED FLYERS MISSING FROM RAIDS ON PLOESTI

WASHINGTON, Jan. 4 (AP).—More than 2200 of the airmen who participated in raids by Italian-based bombers on the Ploesti oil fields in Rumania are missing, Lt. Gen. Ira C. Eaker reported yesterday.

Eaker, commanding general of the Mediterranean Allied Air Forces, also disclosed that 270 planes of the Fifteenth Air Force were lost in the attacks on Ploesti which began last April and ended in August after capture of the oil center by Russian forces.

Eaker estimated that the raids had cut the production of the Ploesti refineries from a monthly average of 366,000 tons to 140,000 tons.

The Fifteenth Air Force, he reported, dropped 213,185 tons of bombs on targets in Germany and German-controlled countries in 1944. In addition, he said, the Twelfth Tactical Air Force had smashed at enemy supply lines, gun positions and troops concentrations in support of the Allied ground campaign.

Wives of Servicemen!
G. I. Bill Will Help Your Husband Buy a Home
For a Free Copy of Digest of G. I. Bill, Write or Call
ST. LOUIS FEDERAL
SAVINGS & LOAN ASSOCIATION
209 N. 8th St. (1) CE. 5290

FAMOUS-BARR CO.
Operated by May Dept. Stores Co.
We Give and Redeem Eagle Stamps

Keep Your Dog Warm

Knit Sweaters
Maroon, brown, black. 10" to 22".
1.50

Other Sweaters from
2.49 to 2.98

Dog Blankets
10" to 24" sizes.
1.00 to 2.98

Measure dog from base of neck to root of tail.

Famous-Barr Co.'s Pet Shop—Eighth Floor

MONTALDO'S
4914 MARYLAND

Clearance Sale

A GROUP OF
DRESSES
For Street, Afternoon and Dinner Wear
$12 - $16 - $22 - $26

JUNIOR STYLES
$12

Untrimmed COATS
$17 - $23 - $45 - $57

SWEATERS
A Selection of Junior and Small Sizes
$3 $5 $7

MILLINERY
For Final Clearance
$3 $5

Greenfield's
10 CUST AT SIXTH

Cripper Fasteners... No Buttons to Come Off!

Sellout Sure! Better Hurry for Your
SHIRTING STRIPE SHORTS

Stroke of luck! We've just received a limited quantity of durable shirting stripe shorts with snap fasteners that stay on! Sizes 30 to 42.

$1

Sorry . . . No Mail Orders. . . and No More Than Six to a Customer

GREENFIELD'S FOR UNDERWEAR

ST. LOUIS POST-DISPATCH
Founded by JOSEPH PULITZER
December 12, 1878
Published by
The Pulitzer Publishing Co.
Telephone MAin 1111 — *Address* 1111 Olive St. (1)

THE POST-DISPATCH PLATFORM

I know that my retirement will make no difference in its cardinal principles; that it will always fight for progress and reform, never tolerate injustice or corruption, always fight demagogues of all parties, never belong to any party, always oppose privileged classes and public plunderers, never lack sympathy with the poor, always remain devoted to the public welfare; never be satisfied with merely printing news; always be drastically independent; never be afraid to attack wrong, whether by predatory plutocracy or predatory poverty.

JOSEPH PULITZER.
April 10, 1907.

LETTERS FROM THE PEOPLE

The name and address of the author must accompany every contribution but on request will not be published. Letters not exceeding 200 words will receive preference.

Business, Labor—and the People

To the Editor of the Post-Dispatch:

Eric Johnston, president of the United States Chamber of Commerce, published "America Unlimited," and you have printed a series of articles from this book. The final article, published Dec. 31, seems to be an epitome of Mr. Johnston's views of the strife between big business and big labor, and his idea of how to cure these troubles.

I read this article as one who takes neither the side of big business nor the side of organized labor, but as one of the great mass of consumers, who represent probably three-fourths of the citizens of this country and who are vitally interested in having management and labor co-operate reasonably and honestly, and give a fair deal to the 75 per cent of the people who are at the mercy of big business and big labor if these two groups are left alone to arrange their plans and methods of exploiting the consumer field.

Mr. Johnston says: "It seems to me altogether reasonable and feasible for labor and management to conduct their own affairs on the basis of mutual respect without official intervention." It is clear that Mr. Johnston thinks that big business and big labor could have a rich harvest if they could run things just in their own interests, without any umpiring or regulation by Government in the interest of all the other people.

All the other people are the many millions who are not organized to fight like the labor unions and big business for their special interests. They are the many millions of so-called white-collar people, servants, clerks, teachers and workers in the professions; also the millions of small business people. They are the majority of the people.

They are the bulk of the electors. They largely form and support the Government in peace and war. And the Government should and will look after their welfare, as well as the welfare of the organized groups, so long as democracy prevails. ROSCOE NUNN.
Kirkwood.

The Year-End Editorial

To the Editor of the Post-Dispatch:

I have read your editorial of Dec. 31, "1944—The Year of G. I. Joe," twice carefully. Even eliminating the patriotic dedicatory motif, 'tis the best American article I have ever read.
GRACE GRANT BAKER.

Racial Democracy in Practice

To the Editor of the Post-Dispatch:

Hearty congratulations to you for your valiant feature on the great democratic spirit and racially tolerant action of Samuel C. Klein in the Dec. 20 Everyday Magazine. (Mr. Klein has a Negro secretary, and he has given other racial minorities representation on his payroll. —Editor's note.)

You could have chosen no better time than the Christmas season, when men sing of good will and brotherhood, to show that these phrases are taken by some as more than mere mouthing of pretty words. Mr. Klein has taken a wonderfully positive stand for democracy and justice—in that, we believe him to be outstanding among men. If for all men these words stood for action, there would be no racial prejudices.

This practical application of ideals to everyday life holds for us infinite fascination. What forces in Mr. Klein's life built in him this fine philosophy for living? Why was the German refugee, herself a victim of intolerance, so intolerant of another cultural group? Why is it so important for some people that their status be above that of a Negro?

Our children should grow in the belief that there must be "a fair chance for everyone to earn a living, to enjoy full civil rights. Those with ability should have the opportunity to serve where they can be most valuable, regardless of place of birth, creed, or color." Every effort should be brought to bear to discover the key to such a world. LESETTA BUSH,
MILDRED LEDGERWOOD.
Attitude Research Laboratory,
Washington University.

"A Visit From OPA"

To the Editor of the Post-Dispatch:

"A Visit From OPA, Christmas, 1944," in Sunday's Post-Dispatch, is a classic. A big "thank you" to Chas. E. Bess for giving me the biggest, heartiest laugh I've had since Pearl Harbor.

I'm sending it to a bunch of Marines in the Southwest Pacific, and how those boys will howl with glee! READER.

UNRRA and Co-operatives

To the Editor of the Post-Dispatch:

I was heartened and pleased with Marquis Childs' "One Hundredth Anniversary of the Co-operative" and your editorial comment. The very word "co-operation" is a mighty word—like love, friendship, internationalism, justice.

In a true co-operative, the producer, the manufacturer, the salesman and even the consumer receive just shares of the over-all production. It is a crying pity that the UNRRA will not or cannot work through and with the co-operatives in Greece or wherever "Fascism has struck them down."
JULIAN P. SCOTT.

Lesson of a Wreck

The two passenger trains of the Southern Pacific Railroad which collided in Utah Sunday, killing 47 persons and injuring 81, were not equipped with the safety device known as automatic train control. The president of the railroad, A. T. Mercier, of San Francisco, supplies this information in response to a telegram from the Post-Dispatch.

The automatic train control device compels obedience to automatic block signals. If the engineer does not stop his train a few seconds after passing a stop signal, the automatic control takes affairs out of his hands and stops it for him.

Mr. Mercier wires us that the automatic block signal system gave the engineer of the second section of the Pacific Limited two warnings—the first 8150 feet from the point of the accident and the second 2462 feet from it. The first warning signal should have permitted the train to stop short of hitting the first section of the Pacific Limited slightly more than a mile and a half farther along the track, for in general a high-speed train can stop in about a mile.

If the train had been equipped with automatic control, the device would have taken over a few seconds after the first warning signal had been passed, and would have brought the train to a stop—probably well short of the first section.

The engineer of the second section is dead, and the facts may never be known. The fireman reports having shouted, unheeded, that something was wrong. Was the engineer dead already? An autopsy, which is planned, may show.

We repeat what we have said many times before: In the event of death of the engineer in his cab, there should be in operation some mechanism similar to the "dead man's button" of the subway, which stops the train when pressure upon it by the operator's knee is removed.

We repeat: Automatic train control gives every evidence of having become indispensable to the safety of railroad passengers. Without it, the automatic block signal system may provide no protection whatever.

The Southern Pacific wreck is the third instance of that fact within the past four months. The wreck of the Chicago and Eastern Illinois Railroad's Dixie Flyer near Terre Haute, Sept. 14, killing 29 persons, and the wreck of the Illinois Central System's Louisiane near New Orleans Oct. 24, injuring 15, both occurred on track equipped with automatic block signal but lacking automatic train control.

When will the ICC awake to the solemn duty that rests upon it in this matter, and compel the railroads to give their passengers the protection they should be voluntarily giving as a matter of course?

A Bad Decision Upset

The provisions of the Fair Labor Standards Act of 1938 prohibiting the employment of children under 16 in mechanized industries were written on an accurate premise. It is that adolescents in factories too often grow into adults impaired in health, stunted in education and narrowed in perspective of citizenship.

They were not "designed to protect adult employes against competition of minors," even if that thought may have motivated some of their supporters. Therefore, the wartime shortage of workers and the cessation it has brought to youth-adult "competition" does not abrogate them.

Thus the Circuit Court of Appeals overrules Federal District Judge Albert L. Reeves of Kansas City, who refused to enjoin the use of child labor in a bakery. With the decision, moreover, went a strong judicial admonition not to "administer grudgingly," which should counsel any other Judge tempted to pursue so devious a theory. Whatever one's individual views may be, the great majority of people do treasure the degree of humanitarian legislation we have achieved, and the courts may not defeat the public will.

The Call for Man Power

War Mobilization Director Byrnes' report on man power should shock us into full realization that all the human resources of the nation must be brought to bear upon the war. Many developments in recent weeks have pounded home the fact that no matter how thoroughly we use our man power, we could still use more.

The tremendous losses of men and materiel on the Western Front, the vastly increased amounts of certain types of weapons and munitions which are needed because of the shifting nature of the fighting on the Continent, the prospective invasion of China as a prelude to invasion of Japan—all these things call for many more men on the fighting fronts, many more men in the factories. At precisely the moment when our logistical problems are at their peak, and when our shipping—marvel of production though it is—is still a bottleneck, Germany launches anew its submarine warfare.

To cope with the drastic problems of man power which the tide of battle entails, Mr. Byrnes has taken drastic steps. He has closed all the race tracks in the nation, called for reexamination of all 4-Fs, called for the drafting of all deferred farm youths between the ages of 18 and 26.

The truth is that our ultimate effort is demanded, the last full measure of our strength and devotion as a whole people at war. We have spent great strength in the undertaking, and still more must be supplied to replace it—and exceed it. Never before have so many Americans been needed to do so much and so quickly. Mr. Byrnes gives the certain knowledge to us that the United States requires all its man power and must have it now.

Jelly at $200

"Ever hear of a few jars of jelly bringing $200 a jar?" asks the Associated Press, introducing a story of how black-market poultry buyers pay premiums in purchases of jelly from avaricious farmers so as to prevail over the ceiling-price bids of legitimate dealers.

Yes, there is a precedent and parallel. During the NRA code which fixed maximum trade-in values for used cars, sharp dealers used to bet knowing "prospects" $50 or $100 that they could not toss a penny beyond a mark a long three feet away. These sure-fire "bets" and the like defeated the efforts of dealers to maintain a voluntary code after NRA was struck down. Ten years later, jelly at $200 is a defeat in the battle on inflation, bringing more scarce goods above the means of the poor, including families living on soldiers' allotments.

So there is also a difference. The old NRA united high-price front, a conspiracy of scarcity, was unsound. The wisdom, here in time of short rations, of keeping prices moderate and fairly apportioning available goods is far above question.

The War Food Administration apparently believes itself powerless to move against this shameful dodge. Some agency of government must possess that power. Let's see it used.

Opportunities at Jefferson City

Under the curious system whereby the outgoing Governor makes recommendations to the incoming Legislature, Gov. Donnell's farewell message, delivered five days before he leaves office, outlines some constructive proposals for Missouri.

The fact that Gov. Donnell, Republican, leaves office next Monday, and Gov. Donnelly, Democrat, steps in, should not mean the program set forth in the present executive's message will be washed out. Establishment of a real merit system for the State will still be highly desirable, no matter what administration is in office. So will other Donnell proposals: a postwar highway-building program, creation of a State Aviation Commission, study of seeking Federal funds for public works, legislation for purchase of Federal surplus property.

These are not exclusively Republican ideas, but proposals for the benefit of all Missouri citizens. Gov. Donnelly could very well include them among the many he will present to the Legislature. Indeed, this would be a practical and constructive beginning for his term, since he will be a Democratic Governor working with a Republican Legislature. Such a move would be an evidence of good faith and of desire to expedite the State's work despite differences of party label.

This Legislature will have on its agenda the important work of law-making for postwar readjustments, and in all likelihood for the statutory changes made necessary under the new Constitution. In such a crucial session, it is all the more important that partisanship not be allowed to interfere with the people's business.

Realization of this fact caused the re-elected Speaker of the House, Howard Elliott, to sound a warning yesterday against allowing divided authority "to breed guerrilla warfare." Mr. Elliott, a Republican, advocated a vigorous program by each party, but urged working toward a large enough area of agreement for effective functioning.

There is opportunity at the new session for both parties to do constructive work and gain credit with the voters. There is also an opportunity for the new Governor to exercise leadership. On the merit-plan issue alone, Gov. Donnell's failure to put it over at the last session shows that not only recommendations but an effective campaign will be required.

Investigations That Are Needed

Congress would do well to give a respectful hearing to a suggestion which has come from its House Campaign Investigating Committee.

The committee wants its jurisdiction under the Corrupt Practices Act widened so that it can scrutinize all political campaign organizations, especially those that pretend not to be political at all, but educational.

The committee observes that "disclosure of sources of their funds, of their affiliations and of their concrete objectives is even more important than disclosure by party committees of the conventional type."

The committee is impressed by the facts it has dredged up, and is led to believe that there is dirt in them thar hills. That there is, everyone knows. The only thing is to search it out and expose it.

PAC welcomes the investigating committee's suggestion. C. B. Baldwin, assistant to its chairman, Sidney Hillman, also emphasizes the desirability of looking into organizations that influence politics "under the guise of educational activity." What do the political, pseudo-educational organizations say? Will they, with PAC, support the House committee's sensible suggestion?

We hope Congress will take its committee up on the proposal. A little more delving into the machinations of some of these educational organizations should be really educational.

Statesmanship by Bradshaw

There ought, says Jean Paul Bradshaw, who by neglect of the Missouri electorate is not Governor, to be a law. In the last election, he concludes reasonably enough, "labor did not believe in the Republican party. It didn't even believe it." So, says Mr. Bradshaw, Republicans should use their majority in the Legislature to pass a law to make labor believe Republicans.

But not by coercion, not by oppressive directive of the Democratic variety; indeed no. Do it, rather, by a statesmanly act making employers share their profits with employes. Then, he concludes, "labor will know the Republican party recognizes its ideals."

A candid man is Mr. Bradshaw; there is a trifling difficulty. "Such a law," it is true, "would be invalid under now existing New Deal controls" on wartime wages. But when his law teaches labor that the Republican party recognizes its ideals, maybe it will rise up and slough off the New Deal. Of course, the particular New Deal which would negate such a law is an antique contrivance adopted in 1789 under the high-sounding name of Constitution of the United States. But what are such musty papers against the onward drive of progress, the surge of a lately defeated statesman who will still be young and vigorous when the next campaign rolls around?

Then let Mr. Bradshaw have his law, and let the Democrat Governor lay on rude veto hand at his grave peril. And on the day the act is proclaimed, let the Republican Pantheon be enlarged, let the Mellons and Grundys and the ghosts of the Hannas and Penroses move over to make room for those new saints of staunch Republicanism, Emma Goldman, Eugene V. Debs and Karl Marx.

MEMORY LANE

Montgomery Ward and the Law

The Mirror of Public Opinion

Company contends WLB directives are not legally enforceable, but this is misleading, newspaper says; President's war powers are valid authority, Court of Appeals held, and Supreme Court refused to overrule this; patriotic duty also calls for compliance.

From the Springfield (Mass.) Republican

The present clash between a Government at war and Montgomery Ward & Co. is no different in principle from the previous clashes.

Chairman Sewell Avery, in commenting on the War Department's seizure of several of the company's stores, says: "The issues are now before the courts." Court review may be expected in some form at an early date. The Department of Justice has already petitioned the Federal Court in Chicago for an injunction to restrain Montgomery Ward from interfering with Government operation of the big mail-order company's plant and merchandising facilities. The petition is evidently designed to bring forth a judicial ruling on the validity of this exercise of the President's war powers.

Government Wins in Court

Chairman Avery's last resort to the Federal courts resulted in his defeat. Following the concern's clash with the Government last spring, it brought suit asking the Federal Court in the District of Columbia to annul and enjoin a War Labor Board directive covering labor relations between the company and its employes in six retail stores. When this suit reached the Court of Appeals, that tribunal ruled for the Government. Directives of the WLB, it declared, are not reviewable, nor are they enforceable by the board itself. The United States Supreme Court at its present session has refused to overrule the lower Federal court.

The Supreme Court's ruling was in harmony with the intent of Congress and with the theory on which the board and the Government have worked all along.

In its advertisements, Montgomery Ward has claimed that the board's directives are merely advisory and, therefore, legally enforceable by "no Government official." This claim is misleading. For "enforcement" of WLB directives has, from the creation of that body, been not only a form of moral appeal to patriotism in wartime; it has also involved the President's war powers.

The WLB directives, in the last resort, have been carried out under the President's executive order No. 9370, which authorizes Economic Stabilization Director Vinson to bring about compliance by various Government agencies or to appeal for executive action in seizing plants, as the coal mines were seized, in order to prevent or minimize interference with the war effort.

War Agency Power Upheld

In this connection, the Federal Court of Appeals in the District of Columbia last July, in rejecting Montgomery Ward's petition for an injunction against the WLB, commented as follows:

"The question therefore is whether, in view of Executive Order 9370, the complaint of Montgomery Ward states a case within the court's general equitable jurisdiction to review and restrain administrative action.

"Judicial interference with administration is sometimes necessary but always serious. Interference with a vital war agency is particularly serious.

"A plaintiff cannot confer jurisdiction to review even commonplace administrative action by a mere forecast that he will be irreparaby injured if the court does not intervene. He must allege facts which support his forecast. The plaintiff has not done so."

The emphasis placed upon the seriousness of interference with "a vital war agency" in that decision (which the United States Supreme Court has refused to overrule) is significant.

The War Labor Board is surely, by this time, a vital war agency. The whole system of Government regulation of employer-employe relationships in wartime now rests upon its successful functioning.

Chairman Avery contends that Ward's "constitutional rights and liberties" are staked on his refusal to respect the WLB's directives as to minimum wages and the "maintenance of membership" clause in limited labor contracts—which does not establish the "closed shop," in the well-considered judgment of the board.

Respecting the board's directives, in this crucial period of the war, would certainly be co-operative instead of obstructive, in view of the extreme embarrassment that overthrow of the WLB would cause the Government at this late day.

Why does Montgomery Ward fail, apparently, to feel the least patriotic urge to co-operate with the Government?

The company's grievance comes first. It demands its constitutional rights and liberties in spite of anything under the sun, moon and stars.

Case of Military Necessity

American citizens of Japanese ancestry, resident on the West Coast, were removed from their homes and property by military order, when martial law did not prevail in that military district. They were literally deprived of their rights and liberties, and the United States Supreme Court has upheld the validity of the military order of evacuation on the ground of military necessity. Those American citizens had to "take it," for the sake of the national security against foreign enemies.

Montgomery Ward & Co. dislikes the "maintenance of membership" clause in labor contracts—which many other employers have patriotically accepted as a fair compromise in view of labor's no-strike rule—and so the courts are now to pass upon the right and liberty of the mail-order house to flout the directives of the WLB!

If American citizens can be expelled from the State of California by military order, in a war emergency, solely because of their ancestral connections, it will be surprising if the Supreme Court rules in favor of Montgomery Ward.

A NOTE FROM A TVA STATE

From the Raleigh (N. C.) News and Observer.

Next to the construction of the Panama Canal, the greatest action of our period was the creation of the Tennessee Valley Authority and the cheapening of the cost of power and light and lessening the destruction by river floods.

President Roosevelt announced as an important part of postwar planning seven projects like the TVA. It affects seven states, and the President said: "Not one of them now feels it has been unfairly treated."

A Picture of Woodrow Wilson As a Sister-in-Law Knew Him

"My Aunt Louisa and Woodrow Wilson," by Margaret Axson Elliott. (University of North Carolina Press, Chapel Hill, N. C.)

This book offers an opportunity to do two things most of us want to do nowadays. We want to escape from the burden of thinking about our times, and we want to think about them more, and more intelligently. A new presentation of Woodrow Wilson may help the thinking; its humor and color may help the escape.

Wilson was the author's brother-in-law and is presented as the "in-laws" knew and loved him. Margaret, young sister of Ellen Axson Wilson, was reared by Aunt Louisa, who lived with Calvinistic principle and consistency. With a difference, the author found these same qualities in "Brother Woodrow."

• • •

The book is all personal, but it is not a biography, of Aunt Louisa or Woodrow or the author. It is the way life went along and looked to Margaret in connection with two persons important to her. The times when they were not in the picture are passed over lightly.

The narrative moves through three main scenes: Illyria, fictional name for a small Southern town; Princeton, and the White House. In point of human interest, this order reverses itself. In the White House years, Brother Woodrow inevitably was also The President, though the attachment between him, the nieces and his second wife was unbroken.

Earlier, at 13, Margaret had gone to live at Princeton in the home of Prof. Wilson. There was such unstinted Southern hospitality that the house swarmed with "in-laws" from both sides.

During Margaret's first 13 years, Woodrow and Sister Elly Lou visited in Illyria. That poor Southern mill town, struggling up after the Civil War, is an entertaining piece of Americana, and the child Margaret is another.

• • •

Aunt Louisa, who mothered orphan Margaret, had a Covenanter's spirit, but her sense of love and justice worked for others, not herself.

You memorized the shorter catechism and the Bible wholesale; you had to bring to bay delinquent young men who hadn't paid up on the minister's salary; you howled under the peach-switch, but you kept on loving and approving Aunt Louisa. So did Illyria.

The Woodrow of the "in-laws" was a varied person, scholar, gay and loving intimate, and earnest public servant. The book undertakes no defense. Matters that drew down unpleasant public criticism appear too clear of offense for controversy.

This Wilson, like Aunt Louisa, was a Covenanter, at all costs carrying out his contract with his belief and conceived duty. But he could laugh and make others laugh, sympathetically and with solid understanding.

Cindy, down in Illyria, said Mis' Elly Lou and Mister Woodrow "ain't no Nawthen trash. They's Quality, they is."
ANNA E. WOLFSON.
Kansas City.

A Piece of Cheap Melodrama

"In Secret Battle," by Lawrence Lipton. (D. Appleton-Century Co., New York.)

This book is nothing more than a fictional version of "Under Cover." It attempts to do by implication what the author of that current best-seller did—name names. United by their common love for the New Deal, a labor economist, a newspaper man and the thrill-seeking daughter of an industrialist join forces to combat isolationism, Fascism and Axis agents in America. The book is largely cheap melodrama, with little validity of situation or plot.

WAVERLEY ROOT

Eisenhower's Plans for Germany

IF the Allies have not yet succeeded in formulating any long-range plans for the postwar control of Germany (which seems, unfortunately, still to be the case), it can at least be set down that the short-range program, as announced by Gen. Eisenhower in his series of 13 proclamations to the German people, seems unexceptionable in character and leaves the way open for the taking of the various permanent measures which most experts believe necessary.

I do not know the origin of the series of statements which were made with Eisenhower's authority, but whether they were put together by military or civilian authorities, they constitute an admirable group of declarations, which have no doubt attracted a great deal more attention in Germany than in this country—as was, of course, the intention.

Firm, but Not Harsh.

They have avoided with great skill the danger of excess in either one of two directions. If the measures they had announced had been too harsh, they would simply have played straight into the hands of German propaganda, whose main theme today is that the Allies meditate taking such severe revenge on Germany that there is no hope in surrender. If, on the other hand, the tone had been less firm, there would have been the danger that the Germans, making a characteristic error, would have mistaken conciliation for weakness.

Instead, the Eisenhower statements have made it quite plain that there is to be no compromise with "Nazi and militaristic elements" (the second term is of the utmost importance, for it indicates that the error of blaming the Nazis alone for Germany's aggression is not being made). But they make it clear also that beyond the necessary elimination of the evil influences in Germany, the Allies are not motivated by the simple desire for revenge.

The Matter of Property.

The Eisenhower statements also betray an awareness of the chief measures which are necessary in the attempt to undo what the Nazis have done and to restore a sounder situation. Most experts have agreed that among the problems to be faced would be those of restoring property confiscated by the Germans; of reforming the educational system; and of freeing the courts. All of these matters are covered in the proclamations, and though most of them go beyond the scope of military occupation, the military authorities are preparing for their later settlement.

Thus it has been announced that all property held by Nazi party organizations or their members will be blocked "so that questions of rightful ownership" can be "determined in an orderly manner." There is much more to be done along this line, but this is at least a step in the right direction. The major untanglings of property rights will transcend military competence, and must be handled by the governments of the Allied powers directly.

Schools and Courts.

The policy in regard to German schools has been announced in particularly detailed fashion. They will first be closed while all Nazis and militarists are purged from them, and then reopened under Allied military control, which will dismiss any instructors who persist in any such banned courses as glorifying militarism or preaching racial or religious discrimination.

The courts will be treated similarly. They will undergo a purge and will function thereafter under Allied control. All laws enacted by the Nazis to enforce their principles will be annulled and the oath to the Fuehrer will be replaced by another to "apply and maintain the law at all times . . . with justice and fairness toward everyone without taking into account religion, race, descent or political conviction."

Of Statesmanlike Quality.

The extremists and the militarists will not like these plans, but many Germans should be heartened by others of the 13 proclamations—like that which guarantees freedom of religion, for instance, or the announcement of the reestablishment of free unions and the elimination of the tribute which workers had to pay from their wages to Nazi Party organizations.

Taken all together, these proclamations constitute a body of documents of high statesmanlike quality. That is a characteristic sufficiently rare these days to deserve applause.

DOROTHY THOMPSON

Why Germany Cannot Surrender—II

IN THE preceding article, I pointed out that Germany, being an identity and an entity, cannot surrender, because there is no identity nor entity to which she can deliver herself. What exists is a coalition of United Nations. It is a loose coalition, for even after five years of war they have been unable to create a common program, a common political body or even a common political staff, comparable to the joint military staff of Britain and America.

This coalition has been kept together by one man, Hitler, and by one nation, Germany. If this man and this nation disappear, or cease to be menacing, a catastrophe threatens the coalition. The only sure way we can maintain the coalition is to continue a cold war against Germany, creating by our policies the perpetual fear of a German rebellion and hence the perpetual need of a coalition to keep her down. To ask Germany to surrender to such a coalition, which does not exist politically, which has no program commonly applicable to the whole of Germany, and which might fall apart at any minute after Germany's collapse, is something unheard of in history and impossible, as we have previously pointed out, in practice.

Calculation Was Wrong.

Our claim is that the Germans must have confidence in our morality, and accept that we are not Nazis and will be just. But every German must ask: "Who is this 'we'? Is Allied justice Russian justice or Anglo-Saxon justice?" No one will pretend, and with malice toward none, that they are identical.

Our answer to this has been that we will create some combination, some compromise, some understanding.

But the question arises, why, after nearly four years of a coalition war, have we not done so? Actually we have calculated on a shorter rather than a longer war. In Gen. Eisenhower's estimation, the war should already have been over. Obviously, we have tried our best and failed. We have been forced to decide to let Russia rule in one part of Germany and Europe, Britain in another, America in another, and now at last, France in another.

For Them There Was Hope.

Now, if one is able to accept such a solution in reason, it is possible to envisage it in Romania, Finland, Bulgaria, and—in the west, in Italy. But Germany is where we meet. Italy surrendered, in effect, to the Anglo-American powers. Romania, Bulgaria and Finland surrendered, in effect, to the Soviet Union. And for all of them there was a ray of hope—they were asked to join us as cobelligerents. Insofar as they were deprived of sovereignty, they were guaranteed their national existences.

But the Germans cannot surrender to one power; they cannot become co-belligerents; they cannot place themselves under one rule, and they have already seen our inability to draft a common program.

For many years, it has been said that we could not publish peace terms for Germany, because they would frighten the Germans by their drastic nature. But what is frightening Germans now are not drastic peace terms to be carried out by "Germany," but an abyss of chaos. There is nothing in human imagination that might not happen to Germans—not together, but in all their parts.

"Unconditional surrender" orginally outlawed negotiations as to terms. It meant a dictated peace, excluding bargaining. Now it means, "Don't ask what we are going to do with you, because we don't know." It is an invitation to leap into the dark, without even the knowledge of what or who will catch them at the bottom of the pit. The Germans know that their continuation of the war is madness, but they must suspect that their madness is not unique in the world as it is.

Like a Quartered Woman.

Thus their madness contains an element of method. If the Allies do not know what to do with us, they must argue then they cannot really master us. And, if we prolong the war long enough, anything might happen—for instance, we might be able to surrender intact to one. A woman, about to sell herself into slavery rather than continue in starvation, having four would-be masters, can hardly cut herself into quarters to serve them all, but may hold off in the hope that they will fight each other over her body. Such is "Germany."

Since we have failed up to now to create a political entity out of the coalition—an entity to which another entity might surrender—and this is the most open secret in the world, and admitting it changes nothing—we must ask ourselves, first, why? And then, what?

God knows we have all proclaimed our intention to become an entity. Why haven't we? What must we do?

(To be Continued.)

FRENCH SOCIETY TO OBSERVE FEAST OF 3 KINGS SATURDAY

Observance of la Fete des Rois, the Feast of the Three Kings, is planned for next Saturday evening by the French Society of St. Louis. The ceremonies, traditional with the Feast of the Epiphany, Jan. 6, will be held at Hotel De Soto following a dinner at which Robert Roach, president of Societe Francaise de St. Louis, will deliver an address in French and in English.

So far as has been ascertained, the fete was last observed in St. Louis more than 100 years ago, in the home of Auguste Chouteau. Traditionally, a cake is served, and the man who finds a doll in his slice becomes king for the evening, with the privilege of choosing the queen.

5 FROM THIS AREA WIN STAR MEDALS

Sergeant Decorated for Rescue of Wounded Under Fire —Others Honored.

Tech. Sgt. Martin L. Gnemi, 22, an infantryman, has been decorated with the Silver Star Medal for gallantry in action with the Fifth Army in Italy. He was cited for rescuing a critically wounded member of his squad who was lying 50 yards in advance of front-line positions. Disregarding heavy enemy fire, he administered first aid to the man and dragged him to safety. Later, Sgt. Gnemi led his men in a successful attack on German emplacements. His brother, Frank Gnemi, lives at 5984 Theodore avenue, and his mother, Mrs. Mary Gnemi, at St. James, Mo.

Sgt. Ernest E. Muse, radio operator on a bomber operating in the Mediterranean area, who was reported missing in action and later officially listed as dead, has been awarded the Distinguished Flying Cross posthumously. The award was received in a ceremony at Jefferson Barracks by his wife, Mrs. Dolly C. Muse, 4220 John avenue. His mother is Mrs. Pearl Muse, 4027 Kennerly avenue.

Tech. Sgt. William A. T. Cassedy Jr., radio operator-gunner on a British-based Flying Fortress, has been awarded the Distinguished Flying Cross and the third Oak Leaf Cluster to the Air Medal. His wife, Mrs. Margot Cassedy, lives at 4943 Lindell boulevard.

Comdr. Sam A. Lief, who for the past year has been in charge of a group of LST flotillas in the Pacific, has received the Navy Bronze Star Medal for the work of his group in the Marianas invasions and promotion from the rank of Lieutenant Commander. His mother, Mrs. Gabriel Roth, lives at 4762A McPherson avenue. His wife, Mrs. Sylvia Lief, and their two sons live at Coronado, Cal. Comdr. Lief, a graduate of the United States Naval Academy, was assistant engineering officer on the aircraft carrier Hornet, from which the first air attack on Tokyo was launched, until it was sunk off the Santa Cruz Islands.

Staff Sgt. Philip S. Marsh, 28, son of Mr. and Mrs. Hollis Marsh, 6444 Devonshire avenue, has been decorated with the Bronze Star Medal for his work as observer for a field artillery unit with the Third Army in France.

Cpl. Zeno H. Ellis, Negro, 35, a medical corpsman with the Third Army, has been awarded the Bronze Star Medal for bravery under fire, his parents, Mr. and Mrs. George J. Ellis, 4224 Page boulevard, have learned.

Pfc. Hyman H. Kaye, 25, member of the Second Infantry Division in France, has been awarded the Bronze Star Medal for meritorious service against the enemy, an Army dispatch announced. He is the son of Mr. and Mrs. Samuel Kaye, 1603 Franklin avenue.

Capt. Wintnrop C. Sherman, former navigator on a bomber based in the Caribbean area, has been awarded the Air Medal with an Oak Leaf Cluster. He is now stationed at the Galveston (Tex.) Army Air Field. Before entering the service, he was an announcer at radio station KMOX, and lived at 1528 Locust street.

Lt. Martin A. Weiss, pilot of a Flying Fortress based in England, has received the Air Medal with two Oak Leaf Clusters. He is the husband of Mrs. Charline Weiss, 1345 Clara avenue, and the son of Mr. and Mrs. Hyman N. Weiss, 1321A Goodfellow boulevard.

Staff Sgt. Andrew J. McCormick, 24, radioman-gunner on a Flying Fortress based in England, has received the Air Medal, his parents, Mr. and Mrs. Andrew H. McCormick, 5404 Jennings road, Jennings, have learned.

Cpl. Ralph A. Oliver, 35, an infantryman, who was wounded in action Sept. 21 in the Southwest Pacific area, has been awarded the Purple Heart. He is the husband of Mrs. Eileen J. Oliver, 8926 West Pendleton avenue, Brentwood.

Marine Sgt. John A. Deter, 23, formerly of 1528 Locust street, has received the Purple Heart for wounds suffered in the invasion of the Palaus, his parents, Mr. and Mrs. James H. Deter, who live at Gerald, Mo., have learned.

Pfc. Roy A. Durst, 25, infantryman, has received the Purple Heart for wounds suffered in action in Germany on Nov. 2, his parents, Mr. and Mrs. Harry S. Durst, 8925 Annetta street, have learned. His wife, Mrs. Hazel Durst, lives at 4248 North Twenty-first street.

Pfc. Reuben H. Jones, 26, infantryman, has received the Purple Heart for wounds suffered in Italy last October, his father, Walter Jones, 416 South Main street, St. Charles, has been informed.

Pfc. Glenwood H. Meek, 29, member of an armored unit, has been awarded the Purple Heart for wounds suffered in action Sept. 29 in France. He is the son of Bert H. Meek, 1505 Tower Grove avenue, and of Mrs. Fred Johns, 1447 South Vandeventer avenue.

Pfc. Robert L. Coleman, 22, an ordnanceman, has received the Purple Heart Medal for wounds received Nov. 12 in Italy. His parents are Mr. and Mrs. Arthur B. Coleman, 9461 Kathlyn drive, St. Louis County.

BROADLOOM RUGS
(Reversible for Durable Wear)
Turn In Your Old Carpet and Wool as Part Payment
ST. LOUIS CARPET
HOURS: 8 A. M. to 5 P. M. FO. 4551
Display Room, 239 N. Euclid, St. Louis (8)

BOOKLETS and BROCHURES
so impressive that people cannot resist reading them.
414 N. 12th Blvd. WILL ECKER & CO. ECKER

Cited for Service

McCORMICK LIEF MARSH MUSE WEISS CASSEDY

SOL KLINE FUNERAL SERVICE IN CHICAGO TOMORROW

Funeral services will be held tomorrow in Chicago for Sol Kline, vice president of Kline's, Inc., which operates women's apparel stores in St. Louis, Kansas City, Cincinnati and Detroit. He died Tuesday at Barnes Hospital, where he had been a patient six weeks. Mr. Kline, whose home was in Chicago, was 74 years old.

Survivors include two brothers and three sisters, Eugene Kline, New York; Samuel Kline, Los Angeles; Mrs. Bertha Salkey, San Francisco, and Mrs. Emma Durlach and Mrs. Minnie Rosenheim, New York, and three nephews, Robert J. and Richard J. Kline and Sidney J. Salkey, all of St. Louis.

WILLIAM B. NICHOLS FUNERAL

Funeral services for William B. Nichols, secretary of the AFL Teamsters' and Chauffeurs' Union, Local 729, who died Tuesday night of a paralytic stroke, will be held tomorrow afternoon at 2 o'clock at the Burke undertaking establishment, 3300 State street, East St. Louis. Burial will be in Mount Hope Cemetery.

Mr. Nichols, 48 years old, had been secretary of his union since 1926. He is survived by his wife, Mrs. Theresa Nichols, 1627 Ridge avenue, East St. Louis, two brothers and his mother.

Scientist Church Dedicated.

Dedication services for First Church of Christ, Scientist, at Lackland road and Midland boulevard, Overland, were held last Sunday. The church was built in 1942, and the dedication services mark the final payment of all obligations incurred in the construction of the building. The church site was donated by the Clarence Howard Estate.

Federal Union, Inc., Unit Formed.

A St. Louis County chapter of Federal Union, Inc., favoring an international federation, has been organized, and will conduct its first meeting tomorrow evening at 8 o'clock at Wilson Hall, Washington University. A. D. Kaner, 6331 Delmar boulevard, University City, is chairman.

Swim in Florida's secret paradise

"Grandest swimming in the world!"—that's the verdict of people who've tried the world's best-known seaside resorts, and who find the Boca Raton finest of all. This distinguished resort hotel offers every facility for playing and loafing in the sun: a private, cabana-colonied beach; two swimming pools; deep-sea fishing; tennis and badminton courts; and one of America's finest golf courses. There's serenity and beauty here, and the company of ladies and gentlemen prominent in business, social and professional life. This Winter, why not give yourself a holiday at the Boca Raton? It's a vacation secret you'll treasure all your life.

Wire or write for reservations.

THE Boca Raton
Boca Raton, Florida
(Between Palm Beach and Miami)
GORDON B. ANDERSON, MANAGER

JOHN L. BEVEN DIES; ILLINOIS CENTRAL HEAD

He Was 57 and Had Been President of Railroad Since 1938.

CHICAGO, Jan. 4 (AP).—John Lansing Beven, president of the Illinois Central Railroad, died last night aboard his office car in Clinton, Ill. Coronary thrombosis was given as the cause of death. He would have been 58 years old Feb. 17. He had been with the Illinois Central for almost 45 years, becoming president in 1938.

Beven left his native town of McComb, Miss., at the age of 13 to become a messenger boy in New Orleans for the Illinois Central.

He held various positions with the road before coming here in 1920 as assistant to the senior vice president. In 1931 he was elevated to that post and seven years later was elected president.

He said he would never become a "brass hat or gold collar," and he made a practice of visiting every town on the line to talk to employes.

Beven also was a director of the Terminal Railroad Association of St. Louis.

Surviving Beven are the widow, Charlotte, two daughters, Charlotte and Mrs. William J. O'Brien, and a son, John Jr. The body was brought to Chicago today. The funeral will be at 11 a. m. Saturday at St. Thomas Apostle Church, Chicago. Burial will be in Holy Sepulcher Cemetery.

FUNERAL OF JOHN A. HUNT

Funeral services for John A. Hunt, Deputy City Register and a City Hall employe since 1920, who died yesterday of a complication of diseases at his home, 5922 Hor[illegible] place, will be at 9 a. m. Monday at St. Rose's Catholic [illegible] followed by burial in Calvary Cemetery. He was 59 years old.

He is survived by his wife, Mrs. Marie Hunt; a son, John A. Hunt Jr., and a daughter, Mrs. Mary V. Yettke.

SOCIAL ACTIVITIES

ST. LOUISANS are planning trips to their winter homes and resorts in warm climates. Mrs. Henry S. Butler, 4944 Lindell boulevard, expects to depart early next week to open her house at Delray Beach, Fla., where she will remain until spring. Mr. and Mrs. Andrew W. Johnson, 16 Portland place, will spend the late season at their winter home at Miami Beach, Fla. They plan to go South next month.

For several years a party of St. Louisans has spent several weeks during the winter at Phoenix, Ariz. The first of the group to leave this season will be Mr. and Mrs. C. Oscar Lamy, 1 Forest Ridge, who will depart Jan. 22. They will be joined at the Arizona Biltmore early in February by Harry M. Pflager, 19 Kingsbury place, and his sister, Miss Jessie Pflager; Mrs. Charles White Scudder, 75 Vandeventer place; Mrs. Charles Wiegand of the Park Plaza, and Mrs. Herbert Lawrence Parker, 39 Washington terrace.

Mr. and Mrs. Lamy's son-in-law and daughter, Lt. and Mrs. W. Davis Gunter, who were holiday guests at the Lamy home, left New Year's eve for New York, where Lt. Gunter is stationed with the Naval Reserve. The Gunters' three young daughters remained here with their grandparents. Mrs. Gunter will return to St. Louis shortly before her parents leave for Arizona.

* * *

Mrs. Frederic Winthrop Allen of New York, formerly of St. Louis, is here for her annual winter visit, and has opened 51 Westmoreland place, home of her parents, the late Mr. and Mrs. Daniel Catlin. Mrs. Allen is the sister of Daniel K. Catlin, who lives at 41 Westmoreland place, and of Theron Catlin, 41 West Brentmoor Park.

* * *

Mr. and Mrs. Allen T. West spent the holidays on a ranch in Nogales, Ariz., with their son and daughter-in-law, Mr. and Mrs. Allen T. West Jr., and their two grandchildren. They left St. Louis shortly before Christmas and may join the winter colony in Hobe Sound, Fla., before returning. The West home here is at 48 Westmoreland place.

MR. AND MRS. MEREDITH C. JONES have returned to their home, 26 Clermont lane, after spending Christmas and part of the holiday season with their son-in-law and daughter, Capt. and Mrs. C. Meredith Boyce, and their young son, Charles Meredith Jr. in Spartanburg, S. C. Mr. and Mrs. Jones arrived Friday in time to greet their son, Pfc. Meredith Jones Jr., who came here the same day from Patterson Field, Dayton, O., on a week's furlough.

Capt. and Mrs. Boyce and their baby will move Monday to Columbus, Ga., to be near Fort Benning, where Capt. Boyce will enroll in the Command and Staff School for additional training.

* * *

Mrs. McLeod Stephens, who has been here with her parents, Mr. and Mrs. John W. Morrison, 5296 Westminster place, has gone to Memphis, Tenn., to join her husband, an Army Lieutenant in the Quartermaster Depot. Lt. Stephens spent Christmas here with his wife and his parents, Mr. and Mrs. Howard V. Stephens, 5165 Lindell boulevard.

Another son of Mr. and Mrs. Stephens, Lt. Charles Stephens, stationed with the Army Air Forces in Chicago, was also home for a short holiday visit.

* * *

Returns to Virginia.

MRS. WILLIAM H. COCKE of Willow Hill Plantation near Petersburg, Va., returned yesterday to Richmond, where she is spending the winter, after a brief visit here. She was with her brother-in-law and sister-in-law, Mr. and Mrs. Joseph Mullen, 5217 Westminster place, enroute from St. Joseph, Mo., where she spent Christmas with her mother.

The Mullens' granddaughter, Miss Elizabeth Welsh Arnold, daughter of Maj. Gen. and Mrs. William H. Arnold, will leave tomorrow night for Detroit to visit Mr. and Mrs. Syme Den Uyl of Grosse Pointe Farms. On her return in about a week she will resume her studies at Maryville College.

Mrs. Arnold and her four children are occupying a house at 5123 Westminster place. Gen. Arnold is in the South Pacific.

INFORMAL announcement is made by Mr. and Mrs. Elmer H. Meier, 7814 Greensfelder lane, University City, of the engagement and forthcoming marriage of their daughter, Miss Elenore Meier, to Lt. Mark Fuller Smith, U. S. N. R. The bridegroom-elect, who returned two months ago after 13 months of duty in the South Pacific, is the eldest son of Mr. and Mrs. J. Henry Smith, 7140 Waterman avenue.

The wedding will take place at 5:30 o'clock Saturday afternoon in the chapel of the Church of St. Michael and St. George, and will be followed by a small informal reception at the Meier home. The Rev. Dr. J. Francis Sant will officiate, and Mrs. James L. Ledbetter will be her sister's matron of honor and only attendant. If his Army duties permit, Capt. Warren Smith, brother of the bridegroom, will come to St. Louis from his post in Miami, Fla., to be best man. The youngest of the three brothers is Pfc. Richard Smith, who is serving with the armored field artillery in Camp Chaffee, Ark.

Miss Meier, a John Burroughs School graduate, attended Mills College, Oakland, Cal., her freshman year, and was graduated from Washington University. Her sorority is Kappa Alpha Theta. Lt. Smith, also a Washington University graduate, is a member of Alpha Tau Omega. He will return Sunday to Jacksonville, Fla., his base, accompanied by his bride.

* * *

Among the visitors who have returned home are Mr. and Mrs. John Hamilton Briggs of Cleveland and their two children, who were here for Christmas and New Year's with Mrs. Briggs' mother, Mrs. Arthur B. Shepley of the St. Louis Country Club grounds.

* * *

Lt. John Paul Sullivan, on duty with the Army at Fort Knox, Ky., will arrive Saturday to spend a short time with his wife and their son, born a few days ago. Mrs. Sullivan is the former Miss Lucy Lonsway, daughter of Dr. and Mrs. Maurice J. Lonsway, 3 Ridgetop.

"Syd Juniors" double-daters

Two junior dresses in luxuriant Evergrand Rayon Sheer . . . peplum plums so chockfull of fashion ammunition they could "take over" the entire armed forces! Both "Eyeleteer" and "Lacey-locks" in coral, aquablue, champagne, heaven blue or black. Sizes 9 to 15.

$17.95 each

(Junior Deb Shop . . Second Floor)

SONNENFELD'S
610-618 WASHINGTON AVENUE

WEEK'S POWER OUTPUT

NEW YORK, Jan. 4 (AP).—Power output in the holiday week ended Dec. 30 totaled 4,225,814,000 kilowatt hours against 4,616,975,000 the preceding week, the Edison Electric Institute reported today.

Compared with the last week of 1943, output was down 2.6 per cent, a decline attributable to the holiday, since the final 1943 week did not include Christmas.

Power demand in the west central region was 6.4 per cent ahead of a year ago, and increases of .7 of 1 per cent and .4 of 1 per cent, respectively, were shown for the central industrial and New England sections.

Percentage declines from a year ago were: Mid-Atlantic, 5.1; Rocky Mountain, 12.4; Pacific Coast, 3.8, and Southern States 1.7.

St. Louis S. W. Report.

St. Louis Southwestern Railway Lines reported November net revenue from railway operations of $3,728,633, compared with $3,034,917 for November, 1943. Net railway operating income was $991,454, against $682,091; net income $776,008, against $373,556.

FINANCIAL STATEMENT
OF

THE MANCHESTER BANK OF ST. LOUIS

AT THE CLOSE OF BUSINESS, DECEMBER 30, 1944

RESOURCES

Cash and Due from Banks		$ 3,561,648.78
U. S. Government Securities		11,376,493.38
Stocks and Bonds		45,855.30
Loans and Discounts		4,886,578.04
Overdrafts		1,381.21
Banking House, Furniture and Fixtures		122,469.76
Other Resources		38,750.35
		$20,033,176.82

LIABILITIES

Common Stock		$ 500,000.00
Surplus		200,000.00
Capital Notes		279,000.00
Undivided Profits and Reserves		100,066.69
Interest Collected, Not Earned		17,273.72
Other Liabilities		20,174.75
Deposits:		
Time	$ 6,460,897.37	
Demand	10,422,354.30	
U. S. Government	2,033,409.99	18,916,661.66
		$20,033,176.82

Chouteau at Vandeventer NEwstead 2433

Member Federal Deposit Insurance Corp.

TOWER GROVE BANK & TRUST COMPANY

SAINT LOUIS, MISSOURI

STATEMENT OF CONDITION
December 30th, 1944

RESOURCES

Cash and Due From Banks	$ 7,598,983.92
U. S. Gov't Obligations, Direct and Guaranteed	29,092,672.17
Other Bonds and Securities	714,673.38
Loans and Discounts	5,567,634.08
Stock in Federal Reserve Bank	48,000.00
Banking House, Furniture and Fixtures	138,853.05
Other Real Estate Owned	5.00
Overdrafts	507.56
Accrued Income Receivable (Net)	97,728.72
Other Resources	14,427.10
Total	$43,273,484.98

LIABILITIES

Capital Stock	$ 1,000,000.00
Surplus	600,000.00
Undivided Profits	686,520.28
Reserves for Contingencies	50,000.00
Reserves for Interest, Taxes, Etc.	99,916.75
Dividends Declared: Not Yet Payable	20,000.00
Deposits	40,817,047.95
Other Liabilities	None
Total	$43,273,484.98

United States Government obligations and other securities carried at $13,177,912.31 in the above statement are deposited to secure public and trust deposits and for other purposes required by law.

Member Federal Deposit Insurance Corporation

STATEMENT OF CONDITION

MANUFACTURERS BANK & TRUST COMPANY

OF ST. LOUIS

AT CLOSE OF BUSINESS DECEMBER 30, 1944

RESOURCES:

Cash and Due From Banks		$ 7,770,739.68
U. S. Gov't Obligations (Direct, Fully Guaranteed, and Agencies)		14,716,935.58
Stock—Federal Reserve Bank		36,000.00
Loans and Discounts		7,644,569.25
Banking House		350,000.00
Vaults		37,500.00
Overdrafts		438.58
Customers' Liability on Letters of Credit		60,055.00
Accrued Income Receivable (Net)		41,642.03
Other Resources		19.00
		$30,657,899.12

LIABILITIES:

Capital Stock—Common (30,000 Shares—$20.00 Par)		$ 600,000.00
Surplus		600,000.00
Undivided Profits		157,133.22
Reserve for Depreciation: Banking House and Vaults		85,250.00
Reserve for Taxes, Interest and Expense		53,752.44
Deposits:		
Demand	$23,586,428.66	
Time	5,514,538.87	29,100,967.53
Letters of Credit Outstanding		60,055.00
Other Liabilities		740.93
		$30,657,899.12

Included in the above securities are $8,810,000.00 par value Bonds pledged with U. S. Government or its Agents, State of Missouri, City of St. Louis, to secure deposits and qualify in fiduciary capacities.

MEMBER FEDERAL DEPOSIT INSURANCE CORPORATION

WHEAT, CORN AND RYE ARE WEAK AT CLOSE

CHICAGO, Jan. 4 (AP).—Lagging buying interest, profit cashing and a weaker cash corn market caused grain futures prices to break sharply today but some of the losses were recovered when short covering brought on a minor rally just before the close.

Short covering in the rye pit followed commission house absorption of offerings of the May contract from $1.16½ to $1.16. Early weakness was attributed to reports of an easier cash market.

Wheat, after losing as much as a cent, steadied when local traders turned buyers. Some of the covering was prompted by an upturn in the Minneapolis market.

The July had been weakest of the wheat contracts throughout the session. Selling pressure centered on that delivery which trade sources said had been weakened technically by large purchases yesterday against sales of long rye.

Weakness of corn resulted from liberal country offerings, estimated at well above 400,000 bushels. Cash handlers reported bids for to-arrive grain had been reduced from $1.13 to $1.12½ during the morning.

Oats were about steady to slightly lower. One of the large commission houses was a good buyer and local traders supplied the offerings.

At the finish wheat was ⅛c to ⅝c lower than yesterday's close; corn was off ½c to ⅝c; oats were unchanged to ¼c lower; rye was ⅜c to ⅞c lower; barley was off ¾c to 1c.

Because grain futures have made substantial gains during the last week, seasoned traders are not inclined to support further advances with buying orders. Meanwhile, cash grain markets are strong and country offerings are light, a condition that discourages aggressive operations on the selling side.

Last week's increase in the visible supply of corn, the first in a month, amounted to only 460,000 bushels and indicated that stocks are flowing rapidly into consumer channels.

St. Louis Cash Grain.

MERCHANTS' EXCHANGE, Jan. 4.—In the cash grain market today 11 cars of corn sold.

Sales made on the floor of the exchange were:

CORN—No. 3 yellow, $1.16¾; No. 5 yellow, $1.01¾ @ 1.05¾.

Local Grain Receipts.

Local grain receipts today were: Wheat, 10 cars local and 32 through; corn, 21 local and 28 through; oats, 1 through; soybeans, 3 local and 1 through; barley, 9 local and 6 through.

FUTURE GRAIN PRICES

MERCHANTS' EXCHANGE, Jan. 4.

	High.	Low.	Close.	Prev. Close.
WHEAT.				
Chi May	166½	165⅝	166¼ ⅜	166½
Chi July	159	158¼	158¾ ⅞	159¼ ⅜
Chi Sept	158¼	157⅝	158	158⅜
KC May	157¾	157	157⅝	157¾
KC July	151⅛	150⅝	151	151½
KC Sept	....	....	150b	146⅜n
MinnMay	159¼	158⅛	158½	159⅜ ¼
MinnJuly	155⅜	154⅜	155	155¾
MinnSept	....	....	153⅜	153⅛
CORN.				
Chi May	113½	112¼	112½b	113⅛
Chi July	112⅞	112	112¼b	112¾ ⅞
Chi Sept	111⅞	111¼	111⅜	112
KC May	108¼	107⅜	107¾	108¼
OATS.				
Chi May	68¾	68¼	68⅜	68⅜ ½
Chi July	63⅞	63½	63¾ ⅝	63¾a
Chi Sept	62⅝	61⅞	62	62¼b
Minn May	64¼	63⅝	64¼	64
RYE.				
Chi May	117	116	116⅝ ¾	117⅛ ¼
Chi July	113½	112¼	113¼	113⅝ ¾
Chi Sept	110¼	108¾	109⅝	110⅜ ½
BARLEY.				
Chi May	116⅜	115¼	116b	117
Chi July	111	110	110	110¾b

HOG MARKET IS ACTIVE AND STEADY TO HIGHER

NATIONAL STOCKYARDS, Ill., Jan. 4 (WFA).—Hogs: Receipts total 15,100; 14,000 salable.

Active to all interests; steady to 5c higher than Wednesday's average; sows barely steady. Weights 180-300 lbs., $14.55 @ 14.60; top, $14.60; 300-350 lbs., $14.25 @ 14.50; lightweights, $14.10 @ 15; 140-160 lbs., $13.50 @ 14.25; 100-130 lbs., $11.50 @ 13; good sows, $13.75; stags, $13.85 down; good clearance. Compared last Friday, 10 @ 15c lower; sows 20c lower.

Cattle: Receipts, 5850; 5500 salable; 1200 calves, all salable.

Steers in light supply, mostly steady; heifers and mixed yearlings steady to slightly lower; cows dull and bids unevenly lower; bulls and vealers unchanged.

Good steers, $13.50 @ 14.40; good and choice, $15.50; common and medium, $10.50 @ 13; medium and good heifers and mixed yearlings, $11 @ 13.50; good cows, $11.50 @ 12; common and medium beef cows, $8 @ 11; canners and cutters, $6 @ 7.75; beef bulls, $12.50; medium and good sausage bulls, $10 @ 12; good and choice vealers, $15; medium and good, $12.50 @ 13.75; cull and common, $6 @ 10.50; nominal range slaughter steers, $9.50 @ 16.50; slaughter heifers, $8.50 @ 16; stocker and feeder steers, $8 @ 13.25.

EGGPLANTS AND BEANS STRONG ON PRODUCE ROW

ST. LOUIS PRODUCE MARKET, Jan. 4—Market as reported by the St. Louis Daily Market Reporter:

BEANS—Strong.
EGGPLANT—Strong.
CABBAGE—Firm to stronger.
CELERY—Easy.
TOMATOES—Easy.
ORANGES—Easy.

POTATOES—100-lb. sacks West. white $3.50 @ 4.04; red, $2.75 @ 3.90; No. 1 r. b $3.85 @ 4.04; Nor. white $2.85 @ 3; red $3.50 @ 3.60; Maine white, $3.75 @ 4; h-g. box white, $1.50 @ 1.75.

NEW POTATOES—50 lbs. Fla. $3.

ONIONS—50-lb. sacks No. 1 yel. $1.40 @ 1.65; West. yel. $1 @ 1.75; white $2 @ 2.75.

ARTICHOKES—Cal., box $4.50.

ANISE—La. bu. $1.25 @ 1.50.

BEANS—Fla. hpr. $5.02; lima $8.

BEETS—H-g. loose boxes 50 @ 75c; Tex. ½ crts. $2.25.

BRUSSELS SPROUTS—Cal. 25 lbs. $4 @ 4.75.

BROCCOLI—West. and Tex. crts. $6 @ 6.50.

CABBAGE—Nor. and East. 50 lbs. $2.25 @ 3; South. new $2.75 @ 3.

CARROTS—H-g. box $1.25 @ 1.50; Tex. and West. crts. $2.50 @ 4.70.

CAULIFLOWER — West. and Tex. crts. $2.50 @ 3.

CELERY CABBAGE—H-g. box $2.25 @ 3.

CELERY—Fla. crts. $5 @ 6; Cal. ½ crts. pascal, $1.50 @ 4.50.

CUCUMBERS—Fla. hprs. $10.17 @ 10.50.

COLLARDS—Sou. bu. $1.60 @ 1.65.

ENDIVE—Tex. and West. crts. $5 @ 7.

EGGPLANT—Fla. bu. $3.86.

HORSERADISH—H-g. bulk net to growers; per cwt. No. 1, $11 @ 11.50; No. 2, $6; triumphs, $3.

LEEKS—H-g. bchs. $1 @ 1.20.

LETTUCE—West. crts. $4.95; Ind. leaf bu. $2.50.

MUSHROOMS—Midw. lb. 50 @ 60c; pts. 20 @ 30c; h-g. pts. 23c.

MUSTARD—Sou. bu $1.60 @ 2.

PARSLEY—Tex. ½ crts $3 @ 3.50.

PARSNIPS—Nor. bu $2.75; h-g box $1.50 @ 1.75.

PEPPERS—Fla. bu $5 @ 5.11.

PEAS—Tex. bu $2.50 @ 3.

RHUBARB—Cal. 20 lbs $1.75.

RADISHES—Tex. ½ crts $2.50 @ 3.50.

ROMAINE—La. bu $1.25.

RUTABAGAS—Can. 50 lbs $1 @ 1.10.

SALSIFY—H-g bchs doz $1.25 @ 1.50.

SHALLOTS—La. crts $6.

SQUASH—Nor. acorn, bu $1.25.

SPINACH—Tex., bu $1 @ 1.50.

SWEET POTATOES—La. crts P. R. $3.05 @ 3.10; Tenn. N H $2.50 @ 2.60; h-g n halls $1.50 @ 2.25.

TOMATOES—Repacked, lbs 15 @ 20c.

TURNIPS—H-g box $1.25 @ 1.50; Mo.-Ark., $1.25 @ 1.50.

TURNIP TOPS—Sou. bu $1.60 @ 2.

EGGS AND POULTRY MARKETS

ST. LOUIS BUTTER, EGG AND POULTRY EXCHANGE, Jan. 4.—The egg and poultry market as reported by the "St. Louis Daily Market Reporter":

Egg prices were adjusted downward with the new ceilings in effect Thursday.

EGGS—Base price of receiver to shipper. Current receipts and pullets, cases returned, other grades cases included: U. S. Extras, 44.2c; U. S. Standards, 39.2c; current receipts 38.5c; pullets, 27c.

POULTRY—Base price of wholesalers to shippers, fowls all wts., 24.4c; leghorn, 23c; springs, 27.9c; fryers, 27.9c; broilers, 27.9c; roosters, old and leghorn stags, 19c; ducks, white, 4½ lbs. and over, 27.2c; small or dark, 20c; geese, all wts., 25.4; turkeys, all wts., young, 34.7c; old, 32.7c; No. 2, 28c; guineas, young, 41c; staggy young, 27c; old, 18c; squabs (dressed) 65 @ 70c.

RABBITS — First hand receivers paying $2.50 per dozen to shippers for No. 1 fresh killed.

UNIT QUOTATIONS.

NEW YORK, Jan. 4.—Unit quotations as furnished by the National Association of Security Dealers:

(Early Quotations.)

AffiliatedFInc	4.11	NAmBdTr ctfs	37.375
AmBusShrs	3.83	NAmTrShrs1953	2.22
BroadStInv	31.48	do 1955	2.94
BullockFund	16.94	do 1956	2.83
DiversifiedTrC	4.00	RepublnvFund	3.68
DividendShrs	1.37	SelAmShInc	10.64
FundInvestInc	25.08	StateStInvest	48.50
IncorpInvestors	23.93	Sup of AmTrAA	2.57
MassInvestTr	23.58	TrustIndShrs	.80
do 2dFdInc	11.87	USElL&P 'A'	17.75
MutualInvest	12.31	do 'B'	1.91
NewEnglandFd	14.00		

ST. LOUIS STOCKS

ST. LOUIS STOCK EXCHANGE, Jan. 4.—The local market was narrow but unchanged to higher.

Ann. Div. in Dollars.	Sales.	High.	Low.	Close.	Net Ch'ge.
Burkart 2b	5	33¼	33¼	33¼	....
Hydr PB pf.	202	23	23	23	*2
MoPorC .75b.	100	17½	17½	17½	....
NatCandy 2b.	12	44	44	44	....
Rice Stix1.25b	75	19½	19½	19½	* ½
Wagner El 2b.	100	35	35	35	....

b—Paid last year.

CLOSING QUOTATIONS.

Closing quotations on securities whose bids or offers changed:

SECURITY.	Bid.	Offrer.
A. S. Aloe	43	50
Am Invest	7¾	8¼
do pfd.	48½	50
Brown Shoe	32	34
Coca-Cola	24	24¾
Int Shoe	40	40½
Knapp-Mon. 2.50 pfd.	37	....
do 2.70 pfd.	37	....
Laclede Christy	9¾	10
Meyer Blanke	17¾	20
Nat Candy	43½	44
Scullin Steel	10¼	12
St. L. P. S. A	11	12
St. L. Car	8¾	....
do pfd.	70	....
Sterling Al Prod	11⅛	11⅝
St L P S 5s	100⅛	....

RICE-STIX 1944 REPORT

Rice-Stix Dry Goods Co. for the fiscal year ended Nov. 30, 1944, reported that after reserve for income tax of $4,100,000, net profits amounted to $1,610,920 and of latter amount $500,000 was set aside as an addition to the contingency reserve, increasing that to $2,500,000.

For the fiscal year ended Nov. 30, 1943, net earnings after taxes were $1,720,880 and out of latter sum there was set aside $750,000 for contingency reserve. Taxes in 1943 amounted to $4,350,000.

Sales in 1944 were $46,707,115, compared with $46,936,752 in 1943.

Local Bank Clearings.

Local bank clearings for Jan. 4 were $32,100,000. Debits to individual accounts for Jan. 3 were $39,200,000.

Bank of England Statement.

LONDON, Jan. 4 (AP).—The weekly condition statement of the Bank of England issued for week ended Jan. 3, reported a decrease of £208,000 in note circulation.

Decreases of £5,155,000 in private deposits and £4,270,000 in Government securities were offset by increases of £11,231,000 in public deposits and £10,319,000 in other securities.

$21,115,600 BONDS SOLD; RAILS LEADERS

NEW YORK, Jan. 4 (AP).—Railroad issues were again in the vanguard of a rising bond market today.

At the start of the final hour advances of the preceding session had been extended in many cases from major fractions to 2 points and while there were a few stumblers here and there the undertone of the market was firm.

Various bonds of the Lehigh Valley Railroad stood out of the general run of rails with gains of 1 to 3 points with heavy turnover in the 4s and 4½s. Other firm spots included Morris & Essex 4½s and 5s, New Orleans, Texas & Mexico 5½s, New York Central 4s, New Haven 4s and Seaboard 6s.

The scramble to buy rails continued up to the close. St. Paul adjustment 5s changed hands in the unusual amount of $3,053,000 and ended up ¾ at 19¼. The road's 5s of 1975 advanced 1⅛ to 72⅜ on sales of $661,000 and smaller advantage was retained by the 4½s. Colorado & Southern 4½s moved up 1½ to 80¼.

Obligations of the Baltimore & Ohio again were in good favor of buyers, Rock Island refunding 4s extended its gain substantially and Gulf, Mobile & Ohio income 4s scored a two-point gain on light sales. Others making headway included bonds of International Great Northern, Louisville & Nashville, Morris & Essex, New York Central 3½s, Rio Grande Western 4s and Seaboard-All Florida 6s.

Argentine 4½s and Chile 6s were among foreign dollar bonds moving higher, but some of the British Empire loans, including Australian 4½s and 5s shied away from previous levels.

NEW YORK, Jan. 4 (AP).—Halsey, Stuart & Co. and associates were successful bidders today for a new issue of $53,835,000 Louisville & Nashville Railroad Co. 3⅜ per cent bonds, offering 104.66. A second bid by Morgan Stanley & Co. offered 104.3966.

The winning combination re-offered the bonds, subjected to Interstate Commerce Commission approval, at 105.88.

The railroad planned to use the proceeds to refund 14 million dollars outstanding 5s, 31 million dollars outstanding 4½s and $8,835,000 of 4s.

NEW YORK, Jan. 4.—The 11-million-dollar Washington Terminal Co. 2¾ per cent bond issue, won yesterday by a group headed by Dillon, Read & Co. on a bid of 100.81, was up for re-offering at 101.38.

	Close.	Change.
20 Railroads	97.4h	*.3
10 Industrials	104.7	..
10 Utilities	107.1	*.1
10 Foreign	68.2	*.2
10 Low-yield	116.5	*.1

h—New 1944-45 high.

Sales totaled $21,115,600, compared with $17,829,400 yesterday.

LANDLORDS!!

IT PAYS to have your rents collected by an organization equipped to render this specialized service. Collections are deposited in a segregated bank account. Statements rendered monthly. Charges according to schedule of St. Louis Real Estate Exchange.

HEMMELMANN - SPACKLER R. E. CO.

701 CHESTNUT ST. MAin 1224-5-6-7

NORTHWESTERN NATIONAL BANK

OF ST. LOUIS

Organized 1873

1500 St. Louis Avenue St. Louis, Missouri

STATEMENT OF CONDITION
December 30th, 1944

RESOURCES

Cash and Due from Other Banks		$ 2,886,319.89
U. S. Gov. Obligations, Direct and Fully Guar.		5,196,321.00
Stock in Federal Reserve Bank		30,000.00
Other Bonds and Investments		1,109,078.96
Loans and Discounts		5,133,689.15
Banking House and Equipment		113,000.00
Overdrafts		553.09
Other Assets		13,036.09
		$14,481,998.18

LIABILITIES

Common Stock		$ 500,000.00
Surplus		500,000.00
Undivided Profits		189,088.30
Reserves for Interest, Taxes, etc.		12,323.24
Deposits:		
U. S. Gov. & Other Public Funds	$1,358,217.04	
Demand	4,885,822.32	
Time	7,036,547.28	
Total Deposits		13,280,586.64
		$14,481,998.18

United States Government and other securities carried at $1,631,227.48 are pledged to secure public and trust deposits and for other purposes as required or permitted by law.

Member of Federal Deposit Insurance Corporation

1872 1945

United Bank and Trust Company

Washington Avenue at Broadway

STATEMENT OF CONDITION
December 30, 1944

RESOURCES

Cash and Due from Banks		$ 7,177,694.03
United States Government Securities		15,872,947.46
Other Bonds and Securities		1,124,900.99
Loans and Discounts		4,059,120.02
Stock in Federal Reserve Bank in St. Louis		45,000.00
Bank Premises and Equipment		183,707.21
Other Real Estate		1.00
Overdrafts		75.07
Customers' Liability under Letters of Credit		1,428.53
Interest Accrued and Other Assets		87,721.17
		$28,552,595.48

LIABILITIES

Capital Stock		$ 1,000,000.00
Surplus	$ 500,000.00	
Undivided Profits	229,054.71	729,054.71
Reserve for Taxes, Interest, etc.		46,325.14
Letters of Credit Outstanding		1,428.53
DEPOSITS:		
Demand	$22,203,433.85	
Time	4,572,353.25	26,775,787.10
		$28,552,595.48

MEMBER
Federal Deposit Insurance Corporation
Federal Reserve System
St. Louis Clearing House Association

1872-1945

THE PLAZA BANK

Missouri Pacific Building

MEMBER FEDERAL RESERVE SYSTEM — OLIVE AT 13TH ST. ST. LOUIS, MISSOURI — MEMBER FEDERAL DEPOSIT INSURANCE CORPORATION

December 30, 1944

Owed to its Depositors $8,892,127.40

A conservative bank never forgets that the depositor may need his funds at any time; it therefore invests that part of the deposits the law allows to use in such a way that it may be able to meet any request for payment.

For This Purpose We Have:

1—Cash $2,176,759.22
In currency in vault or with Federal Reserve Bank or other strong banks approved by the State of Missouri.

2—U. S. Government Bonds 6,211,615.12
Includes Federal Reserve Bank Stock.

3—Other Bonds 95,598.92
Well diversified, as all investments should be. Carried at less than present market price.

4—Demand Loans 376,259.15
Loans which are payable when we ask for them, all secured by collateral of greater value than the amount loaned.

5—Time Loans 290,916.95
Payable mostly within 90 days. Good loans to solvent makers or secured by collateral with adequate margin.

6—Real Estate Loans 122,065.83
Nearly all insured under Title II, Federal Housing Act.

7—Banking Room 17,350.86
OUR SAFE DEPOSIT BOXES rent for $5.00 per year or upward, according to size.

8—Interest Due Us on Investments 17,008.77

9—Other Assets 3,969.03
Prepaid insurance and other items.

Total to Protect Depositors $9,311,543.85

The difference being—

Capital	$200,000.00	
Surplus	200,000.00	
Profits and Reserves	19,416.45	$419,416.45

This represents the investment of our stockholders and is a guarantee fund to further protect our depositors and upon which

WE SOLICIT YOUR ENTIRE BANKING BUSINESS

**Buy War Bonds and Stamps Here.
Inquire About Our Pay-as-You-Check Master Plan.**

MERCANTILE-COMMERCE Bank and Trust Company

ST. LOUIS 1 MISSOURI

LOCUST-EIGHTH-ST. CHARLES

STATEMENT OF CONDITION ★ DEC. 30, 1944

THE RESOURCES

Cash and Due from Banks			$76,265,719.99
United States Government Obligations, direct and guaranteed (incl. $69,845,903.51 pledged*)			177,037,629.23
Other Bonds and Securities			26,928,002.38
Demand and Time Loans			54,295,586.95
Stock in Federal Reserve Bank in St. Louis			420,000.00
Real Estate (Company's Building)			2,790,536.40
Other Real Estate (Former Bank of Commerce Buildings)			1,500,000.00
Overdrafts			5,303.95
Customers' Liability on Acceptances and Letters of Credit			1,558,338.88
Other Resources			51,623.46
			$340,852,741.24

THE LIABILITIES

Capital Stock			$10,000,000.00
Surplus			4,000,000.00
Undivided Profits			5,411,625.56
Reserve for Dividend Declared			175,000.00
Reserve for Interest, Taxes, etc.			1,043,221.07
Unpaid Dividends			3,703.55
Bank's Liability on Acceptances and Letters of Credit			1,558,338.88
Other Liabilities			57,350.96
Deposits, Secured:			
U. S. War Loan	$ 51,724,635.39		
Other Public Funds	9,869,831.24	$ 61,594,466.63	
Other Deposits:			
Demand	$213,960,832.18		
Savings	42,912,778.38		
Time	135,424.03	$257,009,034.59	$318,603,501.22
			$340,852,741.24

**All Securities pledged are to the U. S. Government or its Agents, State of Missouri and the City of St. Louis, to secure deposit and fiduciary obligations.*

DIRECTORS

L. WADE CHILDRESS, *Chairman of the Board, Columbia Terminals Company*
A. P. GREEN, *President, A. P. Green Fire Brick Co.*
W. L. HEMINGWAY, *President*
THOMAS C. HENNINGS, Sr., *Hennings & Hennings*
ALBERT M. KELLER, *Paul Brown and Co.*
WALTER McKITTRICK, *Rice-Stix Dry Goods Company*
GEORGE D. MARKHAM, *W. H. Markham & Co., Insurance*
CARL F. G. MEYER, *President, Meyer Bros. Drug Co.*
SAMUEL A. MITCHELL, *Thompson, Mitchell, Thompson & Young*
E. J. MUDD, *Executive Vice-President*
JAMES J. MULLEN, *President, Moloney Electric Co.*
EDWARD T. NOLAND
EDGAR M. QUEENY, *Chairman of the Board, Monsanto Chemical Co.*
FRANK C. RAND, *Chairman of the Board, International Shoe Company*
WM. T. ROSSELL, *President, Transit Research Corporation*
ERNEST W. STIX, *President, Rice-Stix Dry Goods Co.*
JOHN S. SWIFT, *Chairman of the Board, John S. Swift Co., Inc.*
F. W. A. VESPER, *President, Vesper Co., Inc.*
GEO. W. WILSON, *President, Mercantile Liquidating Co.*
DAVID P. WOHL, *President, Wohl Shoe Co.*

MEMBER FEDERAL DEPOSIT INSURANCE CORPORATION

MERCANTILE-COMMERCE NATIONAL BANK IN ST. LOUIS

3612 WASHINGTON BOULEVARD

(Affiliated with Mercantile-Commerce Bank and Trust Company)

STATEMENT OF CONDITION ★ DECEMBER 30, 1944

★

THE RESOURCES

Cash and Due from Banks			$3,140,253.97
United States Government Securities (including $2,470,800.00 pledged*)			11,778,204.94
Other Bonds			890,104.69
Demand Loans			1,195,209.66
Time Loans			772,822.66
Stock in Federal Reserve Bank in St. Louis			21,000.00
Overdrafts			128.05
Other Assets			4,180.08
			$17,801,904.05

THE LIABILITIES

Capital Stock			$350,000.00
Surplus			350,000.00
Undivided Profits			268,866.48
Reserve for Interest, Taxes, etc.			36,571.05
Other Liabilities			7,066.24
Deposits, Secured:			
U. S. War Loan	$ 1,325,636.01		
Other Public Funds	120,713.94	$ 1,446,349.95	
Other Deposits:			
Demand	$10,957,379.03		
Savings	4,385,671.30	$15,343,050.33	$16,789,400.28
			$17,801,904.05

**All Securities pledged are to the U. S. Government and State of Missouri, to secure deposit and fiduciary obligations.*

MEMBER FEDERAL DEPOSIT INSURANCE CORPORATION

1944 CONSTRUCTION VOLUME WAS SMALLEST SINCE 1935

NEW YORK, Jan. 4 (AP).—Construction volume in 1944 was the lowest reported to the Engineering News-Record since 1935.

Total volume in the United States amounted to $1,729,753,000, off 43½ per cent from $3,061,844,000 in 1943.

The decrease was attributed to restrictions on non-essential construction, material shortages and a greatly deflated military building program.

Public construction totaling $1,366,129,000 was 47 per cent lower than in 1943. Private building of $363,624,000 was off 26 per cent from the preceding year.

The weekly trade publication reported total construction of $28,809,000 for the short four-day week ended Jan. 4, compared with $23,150,000 for the previous week and $21,597,000 last year.

Butler Bros.' Pfd. Stock.

CHICAGO, Jan. 4 (AP).—Harriman, Ripley & Co., Inc., heads a group of underwriters which today is offering 100,000 shares of Butler Bros. cumulative preferred stock, 4½ per cent series, at $103 per share.

Butler Bros. will use the net proceeds from the sale to the extent necessary to redeem on Feb. 9 all its outstanding 5 per cent convertible preferred stock at $31 a share, plus accrued dividend. The remaining funds of approximately $1,600,000 will be added to current working capital for use in the postwar growth of the business.

St. Louis houses in the group include Edward D. Jones & Co. and I. M. Simon & Co.

LOANS OF 4 BANKS ROSE $20,511,695 IN YEAR

Loans and discounts of the four big downtown banks increased $20,511,695 last year, it is revealed in the government bank call reported as of the closing days of 1944 and 1943. The total was $223,995,391, against $203,483,696. Holdings of government bonds increased $70,185,210 to a total of $483,578,320.

The four banks are, Mercantile Commerce Bank and Trust, First National Bank, Mississippi Valley Trust and Boatmen's National Bank.

MISSISSIPPI VALLEY TRUST COMPANY

ST. LOUIS, MISSOURI

Statement of Condition, December 30, 1944

RESOURCES

Cash and Due from Banks		$ 50,348,400.20
U. S. Government Securities		105,608,276.40
(Including those pledged $52,850,000.00)		
Other Bonds and Securities		11,301,916.24
Federal Reserve Bank Stock		252,000.00
Loans and Discounts		53,649,885.81
Customers' Liability on Acceptances and Letters of Credit		326,827.81
Real Estate		930,991.04
Accrued Earnings Receivable (Net)		507,878.95
Overdrafts		6,273.97
Other Resources		75,008.13
		$223,007,458.55

LIABILITIES

Capital		$ 6,000,000.00
Surplus and Undivided Profits		5,016,546.89
Accrued Interest, Expenses and Taxes Payable (Net) and Other Reserves		1,647,220.62
Acceptances and Letters of Credit		326,827.81
Other Liabilities		179,461.28
Deposits:		
U. S. Government, and Other Public Funds	$ 39,961,420.83	
Other Deposits	169,875,981.12	209,837,401.95
		$223,007,458.55

DIRECTORS

AUGUST A. BUSCH, Jr.
Vice President and General Manager, Anheuser-Busch, Inc.

JOHN A. BUSH
President, Brown Shoe Company

A. C. CARPENTER
First Vice President
Bemis Bro. Bag Co.

DANIEL K. CATLIN
President, Security Building Co.

W. C. D'ARCY
President
D'Arcy Advertising Co.

FIRMIN V. DESLOGE
President, Smokey Oil Co.

ARTHUR G. DREFS
Vice President-Treasurer
McQuay-Norris Mfg. Co.

ALBERT P. GREENSFELDER
Chairman, Fruin-Colnon Contracting Co.

BENJAMIN M. LOEB
President, Renard Linoleum & Rug Company

SIDNEY MAESTRE
President

HARRY B. MATHEWS, Jr.
President, Mississippi Lime Co.

BENJAMIN McKEEN

DUNCAN I. MEIER
Executive Vice President-Treasurer, Ludlow-Saylor Wire Co.

W. H. MOULTON
Director, International Shoe Co.

HAYWARD NIEDRINGHAUS
President, Granite City Steel Co.

DICK OLIVER
New York Life Insurance Co.

CHARLES E. SCHAFF

A. L. SHAPLEIGH
Chairman of the Board, Shapleigh Hardware Co., and Chairman of the Executive Committee

ARNOLD G. STIFEL

ARTHUR STOCKSTROM
President, American Stove Co.

W. STUART SYMINGTON
President
Emerson Electric Mfg. Co.

JOSEPH L. WERNER
President, Werner Timber Co.

HOWARD I. YOUNG
President, American Zinc, Lead & Smelting Co.

MISSISSIPPI VALLEY TRUST CO

Member Federal Deposit Insurance Corporation

90 Years of Banking Experience

FIRST NATIONAL BANK

IN ST. LOUIS

CONDENSED STATEMENT

AT THE CLOSE OF BUSINESS, DECEMBER 30, 1944

RESOURCES

Cash and Due from Banks		$107,858,488.16
U. S. Government Securities		253,470,128.81
Loans and Discounts		88,038,119.65
Other Bonds and Stocks		5,964,694.02
Stock in Federal Reserve Bank		501,000.00
Banking House, Improvements, Furniture and Fixtures		397,835.15
Other Real Estate Owned		1,100,006.00
Customers' Liability a/c Letters of Credit, Acceptances, etc.		838,232.56
Accrued Interest Receivable		1,046,613.93
Overdrafts		10,156.39
Other Resources		4,384.42
		$459,229,659.09

LIABILITIES

Capital Stock		$ 10,200,000.00
Surplus		6,500,000.00
Undivided Profits		6,180,405.55
Reserve for Contingencies		500,000.00
Dividend Declared Payable February 28, 1945		240,000.00
Reserve for Taxes, Interest, etc.		1,283,372.94
Unearned Discount		92,596.70
Liability a/c Letters of Credit, Acceptances, etc.		841,674.01
Other Liabilities		29,083.02
Individual Deposits	$202,437,673.40	
Savings Deposits	41,901,286.31	
Bank Deposits	125,377,405.22	
U. S. Government Deposits	58,622,871.70	
City of St. Louis and Other Public Funds	5,023,290.24	
Total Deposits		433,362,526.87
		$459,229,659.09

NATIONAL BANK 1st IN ST. LOUIS

Member Federal Deposit Insurance Corporation

7-YEAR TOPS ON SOME STOCKS, PROFIT SALES STALL OTHERS

NEW YORK, Jan. 4 (AP).—Assorted rails and industrials continued their climb to new seven-year peaks in today's stock market but many leaders were unable to surmount profit cashing handicaps.

Dealings tapered after a fast opening on the upside and numerous pivotals backed into losing territory. Carriers and other favorites then stiffened and declines of fractions to 2 points were reduced or canceled in the majority of cases. While plus marks were well distributed near the close, laggards were plentiful.

Transfers were 1,826,740 shares compared with 2,163,510 shares yesterday.

The market was broad. Of the 1008 issues traded in today 470 were higher, 310 lower and 228 unchanged. One hundred twenty-eight made new 1944 highs and one new 1944 low.

The Associated Press average of 60 stocks closed at 59.1, up .2 of a point and a new 1944-45 high and seven-year top. The rail and industrial groups made new 1944-45 highs.

Inflation Psychology.

Bullish ranks still were heavily populated on the basis of inflation psychology stemming from the outlook for a prolonged war and huge Government spending for months to come. Customers, though, trimmed accounts here and there and stood aside to await a technical correction of the lengthy advance. The averages had risen for five successive sessions.

In front the greater part of the proceedings were Bethlehem, Great Northern, Southern Railway, Goodyear, Hiram Walker, Eastman Kodak, Anaconda, Union Carbide and Woolworth. Frequent stumblers included U. S. Steel, Sears Roebuck, Douglas Aircraft, Westinghouse, Southern Pacific, U. S. Rubber and American Smelting.

Trend on the Curb.

Better curb performers were United Aircraft Products, Breeze Corp. and Cuban Atlantic Sugar. Hesitant were Electric Bond & Share, Niagara Hudson Power and Gray Mfg.

Market optimists found little to cheer about in the warning of congressional chieftains that no major changes could be expected in current tax rates until Germany falls.

Holders of steels noted the forecast of a WPB spokesman that metal demand in the first two quarters of 1945 may remain unchanged from the final months of 1944 but that man power shortages and overworked facilities might force certain products into tight supply.

Day's 15 Leaders.

In the following table will be found the sales, closing prices and net changes of the 15 most active stocks traded in on the New York Stock Exchange today:

SECURITY.	Sales.	Close.	Change.
Del L & W	44,300	10	* ⅞
Aviation Corp	29,900	6⅛	* ⅛
Int Tel & Tel	29,800	20¼	* ⅛
N Y Central	28,900	23⅝	* ¼
Balt & Ohio	25,300	13½	* ⅜
Houston Oil	23,400	13½	* ½
Packard Motor	22,400	5½	...
Socony Vacuum	21,600	14½	* ¼
Gulf Mob & O	21,200	16	* ⅞
Pepsi Cola new	20,900	24⅞	— ¼
Cons Vultee	20,600	21½	* ½
Armour & Co	18,500	6⅞	* ¼
Anaconda	18,200	30½	* ⅛
Silver King Coalit	16,800	6⅝	* ⅛
Sinclair Oil	14,800	16⅜	* ¼

COTTON MARKET CLOSES 20 TO 40C A BALE HIGHER

NEW YORK, Jan. 4 (AP).—Cotton futures turned quiet in late trading today as mill buying appeared satisfied for the time being, and traders awaited further developments. Prices were holding near the best levels for the day, reflecting the general trade belief that Government price support will be maintained.

Futures closed 20 to 40 cents a bale higher.

	Open.	High.	Low.	Close.	Change.
Mar.	22.10	22.15	22.10	22.15	*4
May	22.02	22.11	22.02	22.09-10	*7*8
July	21.72	21.81	21.72	21.78-79	*6*7
Oct.	20.90	20.97	20.90	20.93	*6
Dec.	20.86	20.91	20.86	20.86n	*4

Middling spot 22.50n, unchanged.
nNominal.

10-Market Cotton Price.

NEW ORLEANS, Jan. 4 (AP).—Average price of middling 15-16th-inch cotton Thursday at ten designated southern spot markets was 21.81 cents, up .05.

DIVIDEND MEETING RESULTS

NEW YORK, Jan. 4 (AP).—Barnsdall Oil Co. declared a quarterly dividend of 20 cents a share, payable March 9 to stockholders of record Feb. 15, an increase of 5 cents from the quarterly dividend paid during the past two years. In 1943 and 1944, however, in addition to the regular dividends totaling 60 cents a share, an extra of 20 cents a share was paid.

Stock Split Proposed.

NEW YORK, Jan. 4 (AP).—Directors of Dresser Industries, Inc., voted to split the company's capital stock on a two-for-one basis and to increase the authorized capitalization from 600,000 to 2,400,000 shares. This action, which will be put before the stockholders for approval at the annual meeting in Cleveland on March 19, was taken to provide added marketability for the stock and to provide additional shares for possible acquisition of properties in the future, H. N. Mallon, president, said.

Dresser has 435,000 shares outstanding at present.

WASHINGTON, Jan. 4.—Issuance of the regular Thursday carloadings report will be delayed until Friday.

HIGH LOW RAIN

(Observations at 7:30 a. m. for previous 24 hours.)

	High	Low	Rain
Atlanta	50	39	...
Boston	31	30	...
Chicago	23	—1	...
Cincinnati	34	27	...
Columbia, Mo.	37	13	...
Denver	45	24	...
Detroit	28	15	...
Fort Worth	46	34	...
Kansas City	38	15	...
Los Angeles	72	50	...
Memphis	46	34	...
Miami	72	70	.03
Minneapolis	10	—8	...
New Orleans	67	53	...
New York	35	34	...
Oklahoma City	46	26	...
Pittsburgh	33	30	.03
St. Louis—City	37	20	...
Airport	43	19	...
Washington, D. C.	43	33	.....

MOUND CITY TRUST COMPANY

Natural Bridge at Newstead St. Louis 15, Mo.

Condensed Statement of Condition

December 31st, 1944

RESOURCES

Cash and Due from Banks		$ 1,519,396.73
United States Government Direct Obligations and Guaranteed Bonds		6,873,594.87
State and Municipal Bonds		20,854.00
Other Bonds		20,735.00
Federal Reserve Bank Stock		10,150.00
Loans and Discounts		1,693,874.70
Bank Building		52,617.19
Safe Deposit Vault and Fixtures		8,171.48
Other Real Estate		None
Other Assets		1,146.89
Overdrafts		57.46
Total		$10,200,598.32

LIABILITIES

Capital Notes	$138,000.00	
Common Stock, 2000 Shares		$ 341,316.09
Reserve for Retirement of Capital Notes		50,714.00
Reserve for Interest, Taxes, Contingencies, Etc.		50,056.80
Deposits		9,757,051.01
Other Liabilities		1,460.42
Total		$10,200,598.32

OFFICERS,

Harold L. Keller, President
L. H. Troxler, Treasurer
O. E. Troxler, Vice-Pres. & Secy.
L. C. Kohler, Asst Secy.

Member Federal Deposit Insurance Corporation

STOCK MARKET

NEW YORK, Jan. 4.—Today's closing prices on a selected list of stocks traded in on the New York Stock Exchange will be found in the following table:

Security.	Close.	Security.	Close.
AirReduction 1a	41	KenneCop 2¼e	38¼
AlChem&Dye 6	157	LacledeGas pf	[illegible]
AmAirLines 1e	46¼	Liff&My B 3a	79
AmCab&Radio	12⅛	Lockheed 2	22¼
AmDistill	34½	Loew's 2a	78⅜
AmLoco 1.30a	27½	Lorillard 1e	19½
AmR&StdSan.40	12⅛	MartinGL 3	25⅞
AmRollMill .80	16¼	MayDeptStrs 3	66
AmSm&Ref 2a	41¾	Monsanto 2¼e	81
AmT&T 9	164	MontWard 2	51¼
AmTob B 3a	66¾	NashKelv ½	15⅞
AmZincL&S	5⅞	NatDistillers 2	37⅜
Anaconda 2½e	30½	NYCenRR 1g	23⅝
AtchT&SF 6	83	NorAmAvia 1¼e	11
AtlCoastLine 3e	52¾	NorAmCo .34f	20¼
AtlRefining 1½e	33⅛	NorPac 1g	21⅜
AviaCorp .20e	6⅛	OhioOil ½a	18¾
BaldwinLct 1½e	26¼	Packard .10e	6¼
B&O	13½	PanAmAirw 1e	34¾
BarnsdOil .60a	17½	ParaPict 2	30½
BellAirc 1e	15⅞	PatinoMine 3e	20
BethStl 6	69¼	PennRR 2½e	34¾
BoeingAirpl 2e	19½	PepsiCola new	24⅞
Braniff .60	20¼	PhDodge 1.60	26⅝
CarrierCorp	22¾	PhilaElec 1.20	21⅜
C&O 3a	51¾	PhillipsPet 2	45½
Chi&NW 5e	28¼	Pullman 3e	48½
Chrysler 3	95⅛	RCA 20g	10⅝
ComlInvTr 2	42¾	RepublicStl 1	20½
ConsEdison 1.60	25¼	StJosephLead 2	39⅛
ConsVultee ½g	21¼	SavageArms ¾e	9⅝
ContCan 1	39¼	Schenley 2	40⅞
ContMotor .60	9¼	SouPac 3	42¾
CrucibleStl 3e	37	SouRy 2¾e	35⅝
Cuban-AmSug 1e	18⅝	Sperry 2e	29⅛
Curtiss-Wr ¾e	6½	StdBrands 1	29⅛
DelLack&West	10	StdOilInd 1a	34½
DomeMine h1.20	23¼	StdOilNJ 1a	57⅜
DistCorp h2.22	39¾	TexasCo 2a	50
DresserInd .2e	62½	TwentC-Fox 2a	29
DuP de N 5¼	156¼	UnionCarb 5	80½
Eastman 2g	182½	UnElMo pf4½	114
GenElec 1.40	40	UnionPacific	
GenMotor 3	64⅜	UnAirLines ½e	34⅝
GStlCast pf 6e	106½	UnitedAirc 3e	32½
Goodyear 2	52	USRubber 2	52½
GrCityStl .525e	15½	USSteel 4	61⅞
GrtNorRy pf 2e	49⅞	Wabash pf 4½e	66
GrAircEn 1½e	34	WalkerHiram h4	65⅞
GulfM&O	16	WarnerBros	14¼
HoustonOil	13½	WestUnion A 2	45
IllinoisCentral	23⅛	WillysOverland	17¾
IntPaper	21½	Woolworth 1.60	41¾
IntT&T	20¼	YorkCorp .15g	14
John-M 2¾e	102	YoungsS&T 2	41⅞
Jones&L [illegible]	29½		

Symbols: a-Also extra or extras. d-Cash or stock. e-Paid last year. f-Payable in stock. g-Declared or paid so far this year. h-Payable in Canadian funds. k-Accumulated dividend paid or declared this year. ††Ex-dividend. **Ex-rights.

STOCK MARKET AVERAGES

(Compiled by Dow-Jones.)

	High.	Low.	Close.	Ch'ge.
30 Industrials	155.00	153.72	154.42	*.11
20 Railroads	45.59	48.84	49.43	*.39
15 Utilities	26.49	26.20	26.31	—.08
65 Stocks	57.57	56.97	57.34	*.13

(Compiled by the Associated Press.)

	High.	Low.	Close.	Change.
30 industrials	80.4	79.7	80.1h	* .1
15 railroads	35.2	34.5	35.1h	* .4
15 utilities	39.5	39.1	39.3	* .1
60 total	59.3	58.7	59.1h	* .2

h—New 1944-45 high.

U. S. TREASURY STATEMENT.

WASHINGTON, Jan. 4 (AP).—The position of the Treasury Jan. 2: Receipts, $176,471,371.98; expenditures, $460,809,350.67; net balance, $21,961,104,603.80; total debt, $232,413,258,540.85.

COMMODITIES

NEW YORK, Jan. 4 (AP).—The Associated Press weighted wholesale price index of 35 commodities (1926 equals 100):

Thursday 108.64 Previous day 108.71

	1944-45	1943	1942	1941
High	108.75	107.54	103.22	95.12
Low	106.03	103.43	95.54	77.03

Commodity prices Thursday with previous close:

	Thursday	Prev. Close.
COTTON, lb.	.2250	.2250n
FLAXS' bu.	3.10	3.10
WOOL TOP, lb.	1.34n	1.34n
GRS. WOOL, lb.	.98n	.98n
TURPENTINE, gal.	.79	.79
ROSIN (BB), cwt.	5.05	5.05

PARKS URGES EARLY ACTION ON CITY PLANS FOR AIRPORTS

The opportunity for St. Louis to obtain the maximum amount of Government funds for airport construction in the postwar period will be jeopardized if the city does not have available detailed plans for anticipated construction, Oliver L. Parks, president of Parks Air College, said yesterday at a meeting of the Cathedral Luncheon Club at Bishop Tuttle Memorial.

City funds available for airport improvements, he said, totaled 14 million dollars. Parks, a member of the Municipal Airport Commission, predicted this amount would be matched by the Government if construction plans are ready when the time comes for Congress to vote appropriations for postwar work.

"Sixty days after the defeat of Germany," Parks said, "Congress will make every effort to find jobs for some of the soldiers who will be returned to civilian life. The aviation industry can offer employment to 900,000 people, so we should be ready with our airport construction programs in order to obtain Government funds."

ELY & WALKER DRY GOODS COMPANY SAINT LOUIS

COMMON DIVIDEND

An extra dividend of $1.00 per share on the Common stock has been declared payable January 15, 1945, to stockholders of record at close of business December 29, 1944. The stock transfer books will not close.

PREFERRED DIVIDENDS

The regular semi-annual dividends of 70c per share on the First Preferred Stock, and 60c per share on the Second Preferred Stock have been declared payable January 15, 1945, to stockholders of record at close of business December 29, 1944. The stock transfer books will not close.

Ely & Walker Dry Goods Company
Manufacturers-Converters-Distributors

ENGLISHMEN STUDY SMOKE CONTROL HERE

Gather Data on Residential Heating and Housing Project.

Three Englishmen in the United States gathering information on residential heating for the British Ministry of Fuel and Power visited St. Louis yesterday and conferred on problems of smoke control with Smoke Commissioner James H. Carter.

Jack Pritchard, spokesman for the group, said St. Louis was included in the itinerary largely because "the work done here on smoke abatement is famous in England as a really great job."

"We have much the same smoke problem in the 'black country,' the Midlands and Lancashire," he continued, "and when we are able to obtain materials to rebuild our homes we want to do it as efficiently as possible."

Pritchard said that from last July through November 80,000 homes in London and Southern England were either destroyed by V bombs or damaged so badly they were rendered uninhabitable, and that in rebuilding it is necessary to use fuel as economically as possible.

The men were particularly interested in the American experience with low-income housing, Pritchard said, and while here inspected the power plant at the Clinton-Peabody Terrace housing project. They also visited stoker and stove manufacturing concerns.

Others in the party were C. C. Handisyde and R. H. Rowse, experts attached to the Government building research station.

Cotton Belt Seeks Spending Rights

A petition asking for authorization for the Cotton Belt Railroad to make capital expenditures totaling $5,311,054 in 1945 for improvements in rail equipment and for the purchase of new locomotives was filed yesterday by Berryman Henwood, trustee for the railroad, in the court of United States District Judge George H. Moore. Judge Moore set Jan. 26 as the date for hearing objections.

FINANCIAL STATEMENT of

LINDELL TRUST COMPANY

Grand and St. Louis Avenues

December 30, 1944

RESOURCES

Cash and Sight Exchange	$ 2,252,220.31
U. S. Government Securities (Direct & Guaranteed)	7,769,858.50
Federal Reserve Bank Stock	21,000.00
Bonds and Securities	1,288,492.72
Loans and Discounts	5,892,073.56
Banking House	271,929.08
Furniture and Fixtures	21,761.84
Interest Accrued	50,384.70
Overdrafts	48.46
Other Assets	16,274.68
Total	$17,584,043.85

LIABILITIES

Capital Stock	$ 400,000.00
Surplus	300,000.00
Undivided Profits	219,747.32
Reserves	8,025.74
Treasurers Checks and Dividend Checks	116,192.07
Deposits	16,519,894.52
Discount Collected, not earned	20,184.20
Total	$17,584,043.85

Opened for Business January 2, 1924
Dividends Paid Regularly Since February 1, 1926

BOARD OF DIRECTORS

Stanley S. Burns
A. W. Dehlendorf
Herman Dischinger, Jr.
A. M. Freund
Murtha J. Hackett
F. A. Kaiser
Chas. E. Kassebaum
Edw. F. Kercher
Edw. L. Kuhs
Wm. L. McGinley
Henry J. Marquard
Russell D. Meyers
Chas. Osthoff
Chas. H. Peters
John F. Peters

STATEMENT OF CONDITION

December 30, 1944

RESOURCES

Cash and Due from Other Banks	$ 2,457,133.56
United States Government Securities	6,361,365.77
Municipal Bonds	2,582,926.71
Other Bonds and Stocks	162,677.56
Loans and Discounts	3,396,656.11
Customers' Liability on Letters of Credit	13,589.81
Stock in Federal Reserve Bank	13,500.00
Bank Building, Furniture and Fixtures	151,754.30
	$15,139,603.82

LIABILITIES

Capital—Common	$ 300,000.00
Surplus	150,000.00
Undivided Profits	150,870.13
Letters of Credit Issued	13,589.81
Deposits	14,525,143.88
	$15,139,603.82

DIRECTORS

H. C. Hartkopf
President

J. F. Hellrung
Chm. of the Board

Herbert H. Droste
Vice-Pres.-Treas., The G. S. Suppiger Co.

Horace Duncan
Sec'y-Treas., Sterling Aluminum Products, Inc.

Wm. C. Hagedorn
Secy, Cass Bank & Trust Co.

Joseph B. Hellrung
Vice-Pres., Hellrung & Grimm House Furn. Co.

John B. Hill
Pres., John Hill Construction Co.

L. Hardin Lindsey
Treas., Brown Shoe Co.

Lester J. Lueking
Pres., Lueking Transfer Co.

Wm. J. McGhee
Sec'y-Treas., H. Pauk & Sons Mfg. Co.

CASS BANK AND TRUST CO. 13TH AT CASS

Member Federal Deposit Insurance Corporation

195th Semi-Annual

STATEMENT OF CONDITION

THE BOATMEN'S NATIONAL BANK OF ST. LOUIS

at the close of business

DECEMBER 30, 1944

RESOURCES

Cash and Due from Banks		*$ 31,750,134.83*
Bonds and Stocks, including:		
U. S. Government Obligations, Direct and Fully Guaranteed		*70,158,190.21*
State and Municipal Bonds		*11,279,764.13*
Other Investment Bonds, etc.		*1,150,065.98*
Stock Federal Reserve Bank		*150,000.00*
Loans and Discounts		*28,011,801.91*
Overdrafts		*748.94*
Accrued Income Receivable (Net)		*358,545.72*
Other Resources		*180,137.26*
		$143,039,388.98

LIABILITIES

Capital Stock, Common	*$ 2,500,000.00*
Surplus	*2,500,000.00*
Undivided Profits	*624,495.87*
Reserve for Contingencies	*605,198.51*
Reserve for Dividend, Payable January 1, 1945	*50,000.00*
Reserve for Taxes, Interest, etc.	*108,087.77*
Other Liabilities	*29,548.50*
Deposits	*136,622,058.33*
	$143,039,388.98

MEMBER FEDERAL DEPOSIT INSURANCE CORPORATION

Oldest Bank West of the Mississippi

FOUNDED IN 1847

Katz SUPER STORES
DOWNTOWN 100 LOCUST
HODIAMONT & EASTON
6150 NATURAL BRIDGE ROAD
Toiletries Departments

Tussy
WIND and WEATHER LOTION
A fragrant, creamy-light lotion to help combat rough skin, dryness and chapping due to harsh weather. Helps keep skin appealingly soft and smooth all winter long.
Reg. $1.00, now 50c
Reg. $2.00, now $1.00
Plus 20% Tax

LIKE THISTLE DOWN ADRIFT
... the airiness of new
PHOTO-FINISH FACE POWDER
by Elmo
Mist-light powder that gives your skin a clear, fine-textured glow, and clings for hours. Like Photo-Finish Cake Make-Up, it's designed "to invite close-ups." Six glowing shades.
$1.50
Plus 20% Tax

Dorothy Perkins
CREAM DELIGHT TISSUE CREAM
Luxurious, skin softening Tissue Cream which helps to prevent lines and wrinkles.
$1.00
Plus 20% Tax

Harriet Hubbard Ayer
LUXURIA
The beautifying moisture in this pure cream has the effect of natural moisture—it effectively combats dryness and encourages your skin to look petal-smooth—flower-fresh.
$1.00
Plus 20% Tax

NEW! $1.00 SIZE DuBarry
FACE POWDER
■ The "get-acquainted" size of this exquisite Richard Hudnut powder you've wanted for years. The same superb quality and lovely shades as its "big sister" box regularly sold at 2.00
$1.00
Plus Taxes

CHERAMY Creamy SKIN BALM
It's so rich . . . so soothing even to the most sensitive skin and leaves it feeling soft and supple. A treat for your hands and body!
GIANT $2.00 Size $1.00
Plus 20% tax.

LUXOR HAND CREAM
"MAKE UP"
your hands for romance!
Keep your touch enchanting! "Make up" your hands with Luxor Hand Cream! Softens . . . smooths . . . quickly dresses your hands with loveliness. Only hand preparation known to contain Carbamide, famous healing ingredient. . . . 50c size, now 39c.
Large $1.00 size, now . . . . . 79¢
Plus 20% Tax

Katz SUPER STORES

DOUBTS IN GREECE PLASTIRAS CAN END CIVIL WAR

Continued From Page One.

single move which would have convinced E. L. A. S. forces they are fighting against the imposition of a rightist dictatorship and make them even more reluctant to lay down their arms. Only five days after his return to Greece, Plastiras, who led the Greek revolt of 1922, issued a proclamation charging that "a small miscreant gang of anarchist elements, has a long time since launched on the nation a cruel civil war, after having misled a number of patriot Greeks either by fraud or by force."

Peace Move Rejected.

The E. A. M. (national liberation front), parent body of the armed E. L. A. S., calmly answered officially that obviously Plastiras had been misled and was becoming the organ of those who brought him back from France, while E. A. M. newspapers doubted that the expressions were his own. This conciliatory attitude was blown sky-high later when Plastiras announced that the only solution was a military one and continued his violent attacks against the E. A. M. at last week's conferences of Greek leaders, including a charge that Greek guerrilla resistance against the Nazis had been valueless.

Earlier Plastiras had told foreign correspondents that Greece had no collaborators and no quislings. After the E. A. M. presented its demands at the conference, Plastiras did not wait for any discussion of them but melodramatically announced that if they were accepted by anyone he would leave Greece.

Maybe he will surprise everyone and become a real moderator. But one observer, taking the historical view, says: "Plastiras is one more of the old sores that the Greek political body must figuratively sweat out, and it's better that we do so now than later."

E.L.A.S. NOT IN NEW CABINET, FIGHTS ON

ATHENS, Jan. 4 (AP).—Gen. Nicholas Plastiras, following formation of his "common confidence" Cabinet, declared today that the first task in re-establishing peace in Greece was "full restoration of the State's authority."

Even as the new Premier addressed an appeal to the leftist E. L. A. S. forces to lay down their arms, however, several mortar shells landed in rapid succession in the center of Athens. Fighting raged unabated in the area of Averoff prison where E. L. A. S. resistance was bitter.

No representative of E. L. A. S. is in the new Cabinet.

Lt. Gen. R. M. Scobie's communique reported that British troops were making "good progress" in clearing leftists from areas in central Athens, east of Athens, in Piraeus and sectors south of the Athens-Piraeus road. Units of the Greek National Guard were officially disclosed to be assisting the British.

"I've always been a soldier in my country's service," said Plastiras. "In taking up my duties I fully realize the seriousness of the tragic conditions we are going through.

"The Government aims, firstly, at a full restoration of the state's authority; secondly, the return of public services to their duties; thirdly, the punishment of crimes committed under Axis occupation; fourthly, immediate attention to the relief and rehabilitation program and the raising of the standard of living."

Plastiras himself retained four important posts in addition to the Premiership, assuming the War, Navy, Air and Merchant Marine portfolios. E. L. A. S. leaders previously had been reported insistent that they should be considered in filling these posts.

The men with whom Plastiras surrounded himself were described for the most part as having liberal affiliations, although they included several members of prominent families with rightist traditions.

Permitting one appointee to hold several portfolios—such as Justice, Health and Social Welfare—the new Premier left room for the inclusion of E. L. A. S. representatives in the Government later.

(It was not clear from this whether Plastrias might subsequently relinquish one of the important posts which he reserved for himself to the E. L. A. S. The British Broadcasting Corporation quoted its Athens correspondent as saying that the composition of the new Cabinet "does not suggest that any further concessions to the extreme left are likely.")

The important post of Minister of Foreign Affairs was given to 57-year-old liberal John Sofianopolous, who founded the Greek Agrarian party in 1932. In 1936 he organized the Popular Front party with left wing elements and was imprisoned subsequently by the late Premier John Metaxas.

Sofianopolous later escaped to Paris, but returned to Greece in 1940 when his country was at war with Italy and lived there throughout the German occupation. He combined his Agrarian party with the Socialists to form the Union of the Left (Agrarian-Socialists).

Other appointees included:

Finance, George Sideris; Justice, Health and Social Welfare, Nikolas Colyas; Education and Interior, Pericles Rallis; Agriculture and National Economy, John Glavanis; Communications, Gen. Lucas Sakelaropoulos.

Under Secretaries: War, Leonidas Spais; Navy, Theodore Conduriotis; Air, Wing Commander, Peter Cilos; Foreign Affairs, George Melas.

Michael Mavrocardatos was named Under Secretary to the Pemier.

Maj. Bong, Ranking Ace, to Wed.

SUPERIOR, Wis., Jan. 4 (AP).—Mr. and Mrs. Sigurd Vattendahl announced today the approaching marriage of their daughter, Marjorie Ann, to Maj. Richard Ira Bong, of Poplar. The second return of the nation's ranking war ace (40 Japanese planes) to the United States was announced yesterday in Washington.

MILITARY ACTION AGAINST SWISS HELD A POSSIBILITY

Continued From Page One.

to make out the lists of the 3000 Germans who were to leave Turkey. They were clever. They included scores of anti-Nazi Germans and Austrians in the first trainloads.

One night the Office of War Information representatives in Istanbul, Sutherland Denlinger, once a well-known New York newspaper man, and Leo Hochstetter, a former Washington reporter, received a call from an Austrian who had always fought Hitler. Several of his friends had received notice from the Turkish secret police that they were to leave on the Orient Express for the Bulgarian border—and beyond.

These people, among them two women, knew that once across the border they would be murdered.

Intervention Fails.

I went with Hochstetter and Denlinger to Serkije station, in Istanbul. The train was loaded. The Gestapo surrounded it in droves. We were as welcome as if we had been, well, the people we were.

We asked the representative of th Swiss Red Cross where the people were who in a few minutes were about to be spirited across the border. We explained it was literally a matter of life and death that they not be put aboard that train.

The Swiss official had a chart of the trajn in his hand. Everybody aboard that train was listed. He said: "I'm sorry, but I cannot speak to you. This is a diplomatic matter."

I said, "You're confusing diplomacy with murder."

He walked away.

The train pulled out—for the border and beyond.

WELLES ASSERTS ATLANTIC CHARTER IS AS VALID AS EVER

Continued From Page One.

are unable to discern any present likelihood that this Government will bring about a prompt agreement among the United Nations which will make possible the immediate establishment of an international organization, which the President has announced it is his hope will be created before the cessation of hostilities. And they know that there is scant possibility that the goals set by the Atlantic Charter will be reached unless an international organization is set up before the victory is won.

There need be no doubt in the minds of any citizens of this country that the Atlantic Charter remains, and will continue to remain, the official statement of the policies which the United Nations are pledged to carry out when the peace settlements are made. But they have just reason to fear that unless positive steps are quickly taken by which those commitments can in practice be made good, the objectives which the democracies uphold will not be achieved.

THREE PRO-NAZIS PUT IN CABINET POSTS IN BOLIVIA

Continued From Page One.

Department and the good faith of the United States.

Warren's report has this to say about the new Finance Minister, Victor Paz Estenssoro:

"His background and his acts, both personally and in his official capacity as head of his party (M. N. R.), had been decidedly anti-democratic and against the United Nations from the date on which his party was organized in 1941. Moreover, there were positive proofs that he was connected with German agents in Bolivia and with pro-German political figures in Argentina. Though in a lesser degree, the other representatives of the M. N. R. in the junta had similar antecedents."

WILLIAM J. NIGGEMAN LEFT $364,296, INVENTORY SHOWS

An inventory showing an estate of $364,296 for William J. Niggeman, who died Nov. 28, was filed in St. Louis Probate Court today by his sister, Miss Grace Niggeman, 17 Carrswold place, Clayton, the administrator.

Mr. Niggeman, who left no will, owned bonds valued at $337,634, $22,405 in cash and other items worth $4255. He died at St. Luke's Hospital, where he lived for 16 years following a paralytic stroke suffered when he was 50 years old.

Previously he was vice president of the old Gartside Coal Co. Surviving also is a brother, Edward G. Niggeman of Clayton.

COUNTY CHECK ON HOODLUMS

Known police characters will be arrested on sight in St. Louis County for routine questioning under orders issued yesterday by Sheriff Arthur C. Mosley to his deputies.

"Police characters, gamblers, hoodlums and redhots will not be tolerated in the county," Mosley said. "There are one or two places where some have been seen, and I have assigned men to give these places special attention. This order will stand as long as I am in office." Mosley said strict compliance with liquor laws will be demanded of taverns, particularly in regard to closing hours and the presence of minors.

CORNS-CALLOUSES
Removed
Ingrown Nails, Bunions, Foot and Leg Pains Treated at a Reasonable Fee.
MISSOURI FOOT CLINIC
Hours 9 A. M. to 12—1 to 5 P. M. Tuesday and Friday Till 8 P. M.
CHestnut 7928 616 OLIVE (1) Opposite Famous

AT FIRST SIGN OF A COLD USE 666
Cold Preparations as directed

Fifth Divorce for Peggy Rich.

NEW YORK, Jan. 4 (AP). — Peggy Lawton Rich, the former Follies girl who captivated Broadway in Ziegfeld's "Sunny," led off New York's 1945 divorce parade yesterday. After a five-minute hearing, a referee recommended her divorce from her fifth husband, Florist Mark Hanna Shull, formerly an orchestra leader.

SAVE WITH KRAFT-SYSTEM TIRE RECAPPING
GIVES MORE MILEAGE
Scientific method that assures uniform results . . . longer mileage. Factory equipment and factory specified methods. GENERAL TIRE EXPERTS handle the work.
GENERAL TIRE COMPANY
3400 Washington Ave., JE. 6400
St. Louis (3), Mo.

COUGHS STOP
3 out of 4 War Workers
PINE BROS. GLYCERINE TABLETS HONEY FLAVOR 10¢
3 out of 4 of *all* people suffer with coughs and colds during the year. For quick, safe cough relief—there's nothing like soothing Pine Bros. Glycerine Tablets—*famous for 75 years.*
Glycerine—PLUS *does it!*

ANOTHER WIN-YOU WINNER
for the HOME FRONT
Look for the special RUF-KUT Label
There's rich nutrition – practically concentrated energy – hidden in the inexpensive goodness of PEANUT RUF-KUT the new WIN-YOU crunchy peanut butter. Try PEANUT RUF-KUT in your sandwiches tomorrow for *extra* energy.
WIN-YOU BRAND Peanut Ruf-kut (Reg. U. S. Pat. Off.)
CRUNCHY PEANUT BUTTER

"Water Buffalos"
DRIVEN 125 MILES BY SEA!
American cavalrymen recently navigated a fleet of amphibious tanks on a 3-day voyage around Leyte, in the Philippines, to strike successfully in the Jap rear! "Water Buffalos," made by Food Machinery Corporation, travel and fight both on land and on sea. It takes plenty of engineering and manufacturing skill to build such vehicles!
ORMOC BATTLE LINE DEC. 6 U.S. LANDING DEC. 7 LEYTE
Dotted line shows voyage of "Water Buffalos" at Leyte

THE MAKERS OF "Water Buffalos" ALSO SERVE AMERICA'S FOOD GROWERS
NIAGARA Insecticides and Fungicides made by FMC help protect the nation's crops against destructive insects and diseases.
THOUSANDS of farmers and ranchers use FMC Peerless Pumps for irrigating. Also widely used in cities and industrial plants.
FOOD MACHINERY CORPORATION makes equipment, including famed Bean High Pressure Spray Pumps, for spraying and dusting crops.
FOOD MACHINERY CORPORATION
EXECUTIVE OFFICES: SAN JOSE, CALIFORNIA
Lakeland Riverside Hoopeston Los Angeles
MANUFACTURING DIVISIONS:
ANDERSON-BARNGROVER AND BEAN-CUTLER DIVISIONS, SAN JOSE, CALIFORNIA • NIAGARA SPRAYER & CHEMICAL CO., INC., MIDDLEPORT, NEW YORK • PEERLESS PUMP DIVISION, LOS ANGELES AND FRESNO, CALIFORNIA; CANTON, OHIO SPRAGUE-SELLS DIVISION, HOOPESTON, ILLINOIS • JOHN BEAN MANUFACTURING COMPANY, LANSING, MICHIGAN FOOD MACHINERY CORPORATION, RIVERSIDE, CALIFORNIA; DUNEDIN AND LAKELAND, FLORIDA; MARLINGEN, TEXAS

OUCH! MY NECK
Quick relief from stiff, sore muscles with OMEGA OIL
Stiff as a board—and how it can hurt when neck muscles tighten up! Try good old Omega Oil. It rubs right into the skin and goes to work fast to soothe muscular pain. What a relief! What a *blessing*. Extra strong, but won't burn. Get it today. Only 35¢ at all drug stores.

CEMETERIES
SUNSET BURIAL PARK.
Why wait until necessity forces you to purchase the final inevitable resting place? Today you may select choice locations at reasonable prices. Sunset's dignified beauty will impress you as it has the many others who have arranged to be buried here. A visit is like a scenic tour.
10180 Gravois. Phone SWifton 2661.
MOUNT HOPE MAUSOLEUM.
The only Mausoleum in South St. Louis. Select choice crypts now. Small down payment. Easy terms. No interest. Nonsectarian, perpetual care in a garden of beauty; street car or bus to entrance for one fare.
Mount Hope Cemetery & Mausoleum Co.
1215 Lemay Ferry rd. PL. 1104.
OAK GROVE—"The Finest" Cemetery, Mausoleum, Crematory. 7800 St. Charles road. CA. 8606. Street car and bus to entrance.
LAKE CHARLES
The Burial Park of Natural Beauty.
7775 ST. CHARLES RD. PA. 1760.
OAK GROVE—12-grave, $250. Take typewriter part pay. PA. 0123.

FUNERAL DIRECTORS
NORTH
LEIDNER UNDERTAKING CO., 2223 St. Louis. CH.1654. Established 1859
NORTHWEST
DREHMANN HARRAL CHAPEL 1905 UNION BL. MU. 4783.
CALVIN F. FEUTZ FUNERAL HOME 4828 NATURAL BRIDGE. EV. 2787.
SOUTH
FENDLER, F. TED
FENDLER UNDERTAKING CO.
7420 Michigan at Koeln. PL. 0102.
744 Lemay Ferry rd. LO. 3560.
OSCAR J. HOFFMEISTER CHAPEL 4016 Chippewa at Gravois. PR. 6850.
Wacker-Heiderle Funeral Home. 3634 Gravois. LA. 3634.
SOUTHWEST
C. HOFFMEISTER COLONIAL MORTUARY.
"THE HOME OF DISTINCTION"
6464 Chippewa. FLanders 1938.
JOHN L. ZIEGENHEIN & SONS 7027 GRAVOIS. FLANDERS 2600.
WEST
ALEXANDER & SONS SERVICE CHAPEL. 6175 DELMAR. CA. 0337.
EDITH E. AMBRUSTER
Serving St. Louis Since 1897
4053 LINDELL. JE. 9100.
CULLEN & KELLY FUNERAL DIRECTORS, 4386 Lindell bl., FR. 2425. 7267 Natural Bridge. MU. 3755.
PHONE us day or night.
Chas. F. Stuart & Sons. FO. 7000.
FLORISTS
FLOWERS—This week's special: Sprays or baskets, consisting of large yellow mums and bronze and yellow pompons, $5. Mention this ad. Call CE.5000. Grimm & Gorly.
NETTIE'S FLOWER SHOP
Sprays, $3.50; baskets, $5. 3801 S. Grand. Open daily to 8:30 p. m. Closed Sunday all day. GR. 9600.
CREMATORIES
VALHALLA CHAPEL OF MEMORIES and Crematory-Mausoleum-Cemetery
7600 ST. CHARLES RD. CA. 4900.
MONUMENTS
BREEN-THOMAS MONUMENT CO. 5240 W. Florissant av. MU. 9333.

DEATHS

HEUER, MATHILDA D. (nee Hartmann)—3720A S. Jefferson, asleep in Jesus, Wed., Jan. 3, 1945, 2:15 p. m., beloved wife of Herman W. Heuer Sr., dear mother of Herman W. Jr. and Flora Heuer and the late Frieda Hornberger, our dear sister, sister-in-law, grandmother, aunt and cousin, in her 73d year.

Body will lie in state at BEIDERWIEDEN South Side Funeral Home, 3620 Chippewa st., until 12 noon, Sat. Services same day, 2 p. m., Holy Cross Lutheran Church, Ohio and Miami. Interment Park Lawn Cemetery.

HEUSLER, GEORGE G.—6034 Magnolia, Wed., Jan. 3, 1945, beloved husband of Minnie Heusler (nee Bode), dear father of Ross Heusler, dear brother of Fred and Emanuel Heusler and Mrs. Adeline Prinz, our dear brother-in-law, uncle and cousin.

Funeral from KRIEGSHAUSER Mortuary, 4228 S. Kingshighway bl., Sat., Jan. 6, 2 p. m. Interment Shiloh Cemetery, Shiloh, Ill. A member of O'Fallon Lodge No. 576, A. F. and A. M., O'Fallon, Ill.

HOUSER, ANNA (nee Lippert)—2015 S. Broadway, Tues., Jan. 2, 1945, beloved wife of Dan Houser, dear daughter of Ernest and the late Fannie Lippert, dear sister, daughter-in-law, sister-in-law and aunt.

Funeral from WEICK BROS. Funeral Home, 2201 S. Grand bl., Fri., Jan. 5, 2 p. m., to St. Matthew's Cemetery.

HUBER, MILO H.—3689A Montana, Tues., Jan. 2, 1945, beloved husband of Margarite Huber (nee Gorman), dear stepfather of Ray Northcott, dear brother of Frank, Elizabeth and James Huber, brother-in-law and uncle.

Funeral from PEETZ Funeral Home, Lafayette and Longfellow blvs., Fri., Jan. 5, 3 p. m. Interment St. Paul's Church Yard. Mr. Huber was member Tower Grove Lodge No. 631 A. F. and A. M. and Low 12 Club.

Masonic service Thurs. evening, 8:30 p. m.

KEMPFER, EDWARD C.—4445 Holly av., asleep in Jesus Thurs., Jan. 4, 1945, 5:30 a. m., beloved husband of Hermine C. Kempfer (nee Hiecke), dear father of Edwin H. Kempfer and Mrs. Fred A. Niemoeller Jr., dear grandfather, great-grandfather, father-in-law, brother-in-law and uncle, in his eighty-sixth year.

Funeral Sat., Jan. 6, 3 p. m., from MATH HERMANN AND SON'S Chapel, Fair and West Florissant av. Interment St. Peter's Cemetery.

IOTT, MARY ROSE (nee Moussette)—6438 Virginia, Tues., Jan. 2, 1945, widow of the late Thomas R. Iott, dear foster mother of Mrs. Ellen Vaughan, dear sister and aunt.

Funeral from C. HOFFMEISTER Colonial Mortuary, 6464 Chippewa, at Watson, Fri., Jan. 5, 8:30 a. m., to SS. Mary and Joseph's Church. Interment Mount Olive Cemetery.

JOYCE, SUSAN (nee Kiefner)—124 E. Schirmer, Tues., Jan. 2, 1945, wife of the late John B. Joyce, dear mother of William and Edward Joyce, mother-in-law, grandmother, sister, sister-in-law and aunt.

Funeral Sat. Jan. 6, 9:30 a. m., from FENDLER Undertaking Co., 7420 Michigan at Koeln, to SS. Boniface Church. Interment New SS. Peter and Paul's Cemetery.

KARTE, JULIUS—3825 Parnell, entered into rest Wed., Jan. 3, 1945, uncle of Helen Karte and dear cousin.

Funeral Fri., Jan. 5, 2 p. m. from ALBERT H. HOPPE Funeral Home, 4111 Lindell bl. Interment Friedens Cemetery.

KENDRICK, ANNA (nee Burke)—1419 S. Eleventh st., fortified with the sacraments of Holy Mother Church Tues., Jan. 2, 1945, 5:05 a. m., relict of the late Joseph Kendrick, dear mother of Earl J., Russell E. and Clifford (Tip) Kendrick, our dear mother-in-law, sister-in-law, grandmother, aunt and cousin.

Funeral from KUTIS Funeral Home, 2906 Gravois, Fri., Jan. 5, 8:30 a. m. Requiem Mass St. Vincent de Paul Church, Ninth and Barry sts. Interment New SS. Peter and Paul's Cemetery.

KLINE, SOL—Jan. 2, 1945, beloved brother of Eugene B. Kline, Bertha K. Salkey, Emma K. Durlach, Minnie K. Rosenheim, Samuel J. Kline and the late Isaac D., Julius and Lena Kline.

Interment Chicago, Ill.

KNUDSON, RALPH O.—Wed., Jan. 3, 1945, beloved husband of Genevieve Knudson, dear son of Mrs. Carrie Knudson, our dear brother and uncle.

Notice of funeral from THE ALEXANDER Chapel, 6175 Delmar, Fri., 2 p. m.

KUNZE, LOUIS—1719 Elliot av., Tues., Jan. 2, 1945, 1:55 p. m., dear father of Stella Gruenenfelder, Pvt. Elmer and Carl Kunze, our dear brother, brother-in-law, father-in-law, grandfather and uncle.

Funeral Fri., Jan. 5, 2 p. m., from JOS. P. FENDLER JR. Funeral Home, 7128 Michigan, at Nagel. Interment St. Trinity Cemetery.

LINGEMANN, FRANK E. — At Little Rock, Ark., 2513 W. University st., Mon., Jan. 1, 1945, 7:03 a. m., beloved husband of Mary Lingemann (nee Hussing), dear father of Virginia, Cpl. Robert, Geraldine Lingemann and Mrs. Henry W. Schaefer, dear uncle, nephew, cousin, father-in-law and brother-in-law.

Funeral Fri., Jan. 5, 8:30 a. m., from GOODHART & GOODHART Funeral Home, 2228 St. Louis ave., to Sacred Heart Church. Interment National Cemetery, Jefferson Barracks. Veteran World War I.

McDERMOTT, THOMAS J.—7315 Lindell bl., Wed., Jan. 3, 1945, beloved husband of Nellie McDermott (nee McAuliffe), dear father of Mrs. Ivan Scheing, dear brother.

Funeral from ARTHUR J. DONNELLY Parlors, 3840 Lindell bl., Sat., Jan. 6, 8:30 a. m., to Our Lady of Lourdes Church, Forsythe and Asbury. Interment Calvary.

MEILI, SHIRLEY ANN—538 Locust st., Webster Groves, asleep in Jesus Wed., Jan. 3, 1945, darling daughter of T-Sgt. and Mrs. Paul R. Meili (nee Tschannen), our dear granddaughter, great-granddaughter, niece and cousin.

Funeral Fri., Jan. 5, 2 p. m., from MITTELBERG Funeral Home, 23 W. Lockwood bl. Interment Lake Charles Cemetery.

MUELLER, BERTHA (nee Busch) — 4032 Hartford, Tues., Jan. 2, 1945, 6:45 p. m., widow of the late Chas. Mueller, dear mother of Edna Guth, Carl (Charlie) Mueller, dear grandmother of Pvt. Wilbur and June Guth, our dear sister, sister-in-law, mother-in-law and aunt, age 73 years.

Funeral from SCHUMACHER Funeral Home, 3013 Meramec, Sat., Jan. 6, 1:30 p. m., to Missouri Crematory. Member of Poinsettia Chapter No. 472, O. E. S.; Saxonia Ladies' Aid Society, Vorwaerts Ladies' Singing Society.

NICHOLS, WILLIAM B.—Entered into rest Tues., Jan. 2, 1945, husband of Mrs. Theresa Nichols, son of Mrs. Dora Nichols, brother of Gene, Richard and Elmer Nichols.

Funeral from BURKE Funeral Home, 3300 State st., East St. Louis, Ill., Fri., Jan. 5, 2 p. m., to Mount Hope Cemetery.

PERRIN, GERTRUDE (nee Oger)—5638 Lenox, Shrewsbury, Wed., Jan. 3, 1945, 9 p. m., beloved wife of Joseph Perrin, dear mother of Mrs. Arletta Schmiedeker, dear sister of John Oger, Mrs. Lena Dunneif, Mrs. Sophia Perrin, our dear grandmother, aunt and sister-in-law.

Funeral from JAMES J. CULLINANE Funeral Home, 831 East Big Bend bl., Sat., Jan. 6, 8:30 a. m., to St. Michael's Church, for Blessing of Deceased before interment at SS. Peter and Paul's Cemetery.

(Saturday being the Feast of the Epiphany, relatives and friends will assemble for regular funeral mass, St. Michael's Church, Mon., Jan. 8, 8:15 a. m.)

POTTER, EDWARD—810 Park ave., Jan. 3, 1945, beloved husband of Cora Potter, dear father of Juanita Schultz, our dear brother.

Funeral Fri., 3:30 p. m., from McLAUGHLIN'S, 2301 Lafayette. Interment St. Matthew's Cemetery.

RECHT, MAX — Beloved husband of Sarah Recht, dear father of Mrs. Eva Lacks, Mrs. Rose Goldberg, Mrs. Blanche Lipel, Ben and Benjamin Recht.

Funeral from BERGER MEMORIAL, McPherson at Walton, Thurs., 3 p. m.

REHLING, A/S HOWARD E.—Age 22 years, suddenly at Roswell Army Air Field, New Mexico, Sun., Dec. 31, 1944, at 11:20 p. m., dearly beloved son of Alphonse and Florence Rehling (nee Jaudes), dear brother Tech. Sgt. Alfred A. Rehling, dear grandson, nephew and cousin.

Funeral from WACKER-HELDERLE Chapel, 3634 Gravois av., Sat., Jan. 6, 1:30 p. m. Interment Sunset Burial Park. Guard of Honor Service will be held at 8 p. m., Fri., sponsored by South St. Louis Memorial Post No. 37, American Legion.

ROHLFING, CHARLES G.—3710 Winnebago, asleep in Jesus Thurs., Jan. 4, 1945, 12:15 a. m., beloved husband of Hilda Rohlfing (nee Harke), dear father of Mrs. Olen Redeker, our dear brother, father-in-law, son-in-law, brother-in-law, grandfather, uncle and cousin, at the age of 52 years.

Funeral Sat., 1 p. m., from BEIDERWIEDEN South Side Funeral Home, 3620 Chippewa st., to National Cemetery. Deceased was member of Anheuser-Busch, Inc., Post 299 of the American Legion, Anheuser-Busch Employees' Association, International Union of U. B. F. C. & S. D. W. of America, Local 259. The American Legion Guard of Honor will conduct service at the Chapel Fri., 8:30 p. m.

SAJKOVICH, MARKO—4547 McPherson av., Tues., Jan. 2, 1945, beloved husband of Verna Sajkovich (nee Lowry), dear father of Lt. John Marshall, U. S. M. C., Pfc. Richard Marshall, U. S. A., and Emily Marshall.

Funeral Fri., Jan. 5, 8:30 a. m., from MOYDELL'S, Mississippi and Allen ave., to St. Joseph's Church, 12th and Russell bl. Interment New SS. Peter and Paul's Cemetery. Member of Croatian Sokol Dalmacija, Croatian Sloga and Lodge No. 50, C. F. U.

SCHUETTE-WEIDNER, ANNA (nee Rohne)—Jan. 4, 1945, 2 a. m., dear wife of Theodore Schuette, dear sister of Harry W. Rohne, our sister-in-law, aunt and cousin.

Funeral Sat. a. m., Monroe, La.

DEATHS

BAGE, JESSIE-LEE—Chicago, Ill., Fri., Dec. 29, 1944, dear sister of Mrs. A. B. Ghidoni, our dear sister-in-law and aunt.

Remains at DREHMANN-HARRAL Chapel, 1905 Union, until 11 a. m., Fri., Jan. 5. Funeral same day, 2 p. m., at Fourth Christian Church, 3950 Carter. Interment Valhalla Cemetery.

SCHUCHARDT, ROBERT O.—Fenton, Mo., Tues., Jan. 2, 1945, 8 a. m., beloved husband of Emma Schuchardt (nee Sandman), dear father of Walter R., Arthur W. Schuchardt, Irma Bolgard and Lillian Feco, our dear father-in-law, brother, brother-in-law, uncle and grandfather.

Services Fri., 2 p. m., at JNO. L. ZIEGENHEIN & SONS' Funeral Home, 7027 Gravois av. Interment Sunset Burial Park. Mr. Schuchardt was a member of St. Louis Master Bakers' P. and B. Assn., Master Bakers' Singing Society and Bowling Club.

SCHUMACHER, JOSEPH E.—3309 Illinois av., Tues., Jan. 2, 1945, beloved husband of the late Dora Schumacher and dear father of Virginia, Mildred and Joseph Schumacher, dear brother of Martha Nolde and Paulian Lutz and Philip Schumacher, our dear father-in-law, brother-in-law, grandfather and uncle.

Funeral from KRIEGSHAUSER Mortuary, 4228 S. Kingshighway bl., Fri., Jan. 5, at 2 p. m. Interment St. Matthew's Cemetery. A member of Woodmen of the World and Drug Workers Union of America.

TEXIER, CPL. JOSEPH P. JR.—Killed in action in Italy, Dec. 19, 1944, beloved son of Joseph P. and Catherine Texier (nee Mueller), in his 19th year, dear brother of Mrs. Dolores de Rodde, our dear nephew, cousin, uncle and brother-in-law.

Memorial mass on Fri., Jan. 5, 8 a. m., Holy Redeemer Church, Joy and Lockwood, Webster Groves. Relatives and friends invited to attend.

THUMSER, JOHN C.—1021 Russell bl., Tues., Jan. 2, 1945, dear brother of Mrs. Rose Hammer and Mrs. Elizabeth Renner, our dear brother-in-law and uncle.

Funeral from ROBERTS Funeral Home, 1905 S. Grand bl., Fri., Jan. 5, 9 a. m. Interment SS. Peter and Paul's Cemetery. Mr. Thumser was a member of the Missouri Pharmaceutical and the Retail Druggists' Association.

TRAUBEL, ROBERT—Entered into rest Tues., Jan. 2, 1945, husband of Mrs. Eva Wullie Traubel, father of Ralph, Emmet and Robert Traubel, Mrs. Beatrice Stief and Mrs. Elmer Logsdon, brother of Carl Traubel and Mrs. Anna Burke, our dear grandfather and great-grandfather.

Funeral from the BURKE Funeral Home, 3300 State st., East St. Louis, Ill., Sat., Jan. 6, 1:30 p. m., to Mt. Hope Cemetery.

VALENTI, ANTONINO—1601 N. 17th, Jan. 2, 1945, brother of Mrs. Pete Tocco, Lawrence, Angelo, Nick Valenti and the late Pete Valenti and Geroloma Orlando, our brother-in-law and uncle.

Funeral from BENSIEK-NIEHAUS Mortuary, 1431 Union bl., Fri., Jan. 5, 8:45 a. m., to St. Liborius Church. Interment Calvary Cemetery.

VITALE, PFC. LUDOVICO—8th A. A. F., Oct. 2, 1944, son of Mrs. Fara Vitale and the late Vincenzo Vitale, brother of Nicholas V. Vitale, our dear grandson, nephew and cousin.

Requiem High Mass Jan. 7, 1945, St. Lawrence O'Toole Church, 14th and O'Fallon. Friends and relatives invited.

ZAIGER, ALBERT—507 West Poepping, Tues., Jan. 2, 1945, 2:30 p. m., beloved husband of Clara Zaiger (nee Schnelting), dear father of Pearl Owens, Pfc. Wilbert, Jeanette and Melba Zaiger, dear son of Anna and the late Albert Zaiger, dear brother, brother-in-law, father-in-law, grandfather, uncle and cousin.

Funeral Sat., Jan. 6, 7:30 a. m., from JOS. P. FENDLER JR. Funeral Home, 7128 Michigan at Nagel, to St. Boniface Church. Interment Mount Hope Cemetery. Member of Boiler Makers' Union, Local 27.

ZIELINSKI, MARY THERESA (nee Musielak)—7507 Reilly, Tues., Jan. 2, 1945, wife of the late Peter Zielinski, dear mother of Joseph, Michael, Anthony, Charles, William, Walter, Frank and Marie Zielinski, and Mrs. Rose Petry, dear mother-in-law, grandmother, sister, sister-in-law and aunt.

Funeral from C. HOFFMEISTER Chapel, 7814 S. Broadway, Sat., Jan. 6, 8:30 a. m., to St. Boniface Church. Interment Mount Olive Cemetery. Member Polish National Alliance.

ZIGLASCH, WILLIAM — Formerly of Spanish Lake, Mo., suddenly on Tues., Jan. 2, 1945, husband of the late Anna Ziglasch, dear father of Edith, Sgt. Wilberg Ziglasch and Dolores, our dear brother-in-law and uncle.

Funeral from CALVIN F. FEUTZ Funeral Home, 4828 Natural Bridge bl., Sat., Jan. 6, 8:30 a. m., to St. Teresa's Church. Interment Calvary Cemetery. Member of E. M. B. A. of St. Louis Public Service Co., A. A. of S. and E. R. E. of A. Local 788. Parking lot in rear of chapel.

IN MEMORIAM

PALNECK, NICKOLAS—In loving memory, who passed away Jan. 4, 1937. WIFE AND CHILDREN.

LOST AND FOUND

BAG—Lost; Delmar bus, Jan. 1; contents clothing; reward. EV. 9621.

BEAGLE HOUND—Lost; male; name on collar, Wm. Berberich. Reward. GR. 9300.

BEAGLE HOUND—Lost; black, brown, white; reward. 2918 Arlington.

BILLFOLD—Lost, by service man, in Union Station, contents, passes, etc. Vernon Gossett, USO, Union Station.

BLONDE SPANIEL—Lost; Female; 6 months old; Mon.; reward. 2633A Tennessee, PR. 4040.

BOY'S GRAY SUIT COAT—Lost; New Year's eve; Maffitt Theater; reward. Call WAb. 1822 J.

BRACELET—Lost; "My husband serves over the ocean, he sent a silver link bracelet to me. I lost it while shopping on Tuesday. Oh! bring back my bracelet to me." Liberal reward. PA. 1417.

BRACELET—Lost; two strand sterling silver beads; Saturday morning; reward. FO. 7787.

BRACELET—Lost; in Wellston; Saturday night, Dec. 30; reward. CA. 0453.

BRACELET—Gold. Sunday night; liberal reward. EV. 1482; after 6.

BRACELET—Lost; gold leaf design; gift of soldier; reward. FL. 0365.

BULL TERRIER—Lost; black and brown, male; "Prince"; reward. HU. 6736.

CAR KEYS and gas cap; lost; reward. 1726 Ohio.

CAT—Lost; male Siamese; cream, dark brown markings; vicinity Litzsinger rd.; reward. RE. 5038.

COCKER SPANIEL — Lost; black, fespots; freckled nose; "Skipper," male; reward. DE. 2867.

COIN PURSE — Lost; black; sum of money; Famous-Barr, Dec. 30; liberal reward. CE. 0344. Miss Olga or NE. 1225.

COIN PURSE—Lost; contents diamond engagement ring, earrings; Woolworth's, 1717 S. 39th; reward. LA. 6026.

DIAMOND RING—Lost; lady's; Dec. 19; Grecian Gardens; keepsake; liberal reward. Call EAst. 1593.

EARRING—Lost; gold set with 9 large and 9 small garnets; at 4th and Locust; reward. Mrs. Glenn May, 7317 Pershing.

EARRING—Lost; rhinestone and silver, in or near American Theater; Mon. p. m.; reward. LA. 4540.

EARRING — Lost; Dec. 31; crystal; keepsake; reward. DE. 5622.

FOUNTAIN PEN—Lost; Sheaffer Lifetime Tuck-Away; 5800 Delmar; January 2; reward. PA. 4165.

GLASSES—Lost; Dec. 27, slip-in case, vicinity Lindell and Vandeventer; reward. PA. 6966.

GLASSES—Lost; 1 rim off, in case; reward. GR. 5302.

HUB CAP—Lost; '39 model Pontiac; reward. CH. 7765.

HUNTING DOG—Lost; dark; part black and tan; about 50 lbs.; new leather collar. Call FR. 8281.

IRISH TERRIER—Lost; male; answers name "Rags"; reward. GR. 2766.

KEYS—Lost; vicinity Virginia and Taft av.; reward. LO. 0555.

LADY who took by mistake black pocketbook New Year's morning from table please return to name on Auto Club card; keep money, return other contents; pocketbook gift from son overseas; that was all I had to live on until Jan. 4. Call NE. 1436.

LAPEL WATCH—Lost; bluebird on face; keepsake; liberal reward. RO. 6954.

LOCKET—Lost; on red ribbon; Dec. 30, between Chippewa, Grand and Fox Theater; keepsake from overseas soldier; please return; reward. GR. 7928 evenings.

LORGNETTE — Lost; on Maryland or Euclid ave. WY. 1473.

MITTEN—Lost; girl's, red leather palm, white fur back; reward. At Euclid and Cupples. RO. 1854.

NECKLACE—Lost; heirloom; crest with ruby and 2 gold braid tassels; Northwest St. Louis; reward. EV. 1867.

PEKINGESE—Lost; Nov. 30; answers "Fluffy." $25 Reward. PR. 4414.

PIN—Lost; gold flower spray; blue sets; reward. ST. 2528.

POLICE DOG—Lost; brown male; name Prince; reward. GO. 8665.

PURSE—Lost; navy blue cloth, allotment checks, glasses, gas coupon; near Lambert Naval Base; $10 reward. Winfield 2618.

PURSE—Lost; lavender crocheted; at Famous-Barr; cash in bank book, ration books, key, charga plate; reward. PL. 1396.

PURSE—Black; lady's; keys, government check; Grand car or Grand and Chouteau; reward. CHestnut 1622.

PURSE—Lost; black leather; Vandeventer bus or Broadway car; glasses, money, key, etc.; reward. FR. 3441.

PURSE—Lost; black, round; bank book, wallet, contains valuables to owner; liberal reward. HI. 2561.

PURSE—Lost; child's, blue leather, plastic catch; reward. LO. 2839.

LOST AND FOUND

RING—Lost; diamond; inscription URS to ROB; reward. Box W-406, P.-D.

SUIT JACKET—Lost; purple; New Year's Eve; Coronado Hotel dining room; liberal reward. Johanna Laughren, Coronado Hotel. JE. 7700.

WRIST WATCH—Lost; Hamilton, gold flexible band; engraved C. W. F.; between Roosevelt High School-Grand and Gravois, Tuesday afternoon; liberal reward. GR. 8795.

WRIST WATCH—Lost; lady's, yellow gold; Schwob plastic band; Broadway car or Grimm's photographic studio; reward. LO. 8690.

WRIST WATCH—Lost; and band, white gold; Elgin; 6 stones; liberal reward; keepsake from son. LA. 1552.

WRISTWATCH—Lost; man's Elgin, East St. Louis, New Year's Eve, keepsake; reward. LA. 7782.

WRIST WATCH—Lost; diamond; lady's "Nicolet"; American Theater or University car; keepsake; reward. PA.7011

WRIST WATCH—Lost; Parker; downtown; name engraved; reward. Laura Wernecke. FR. 4976.

WRISTWATCH—Lost; man's, Bulova, 22d, 25th on Sullivan; reward; service man. NE. 3428.

WRIST WATCH—Lost; lady's small yellow gold Elgin; keepsake; reward. CA. 3416.

WRIST WATCH—Lost; Thursday; lady's Swiss, white gold; reward. NOrthland 54W.

WRIST WATCH—Lost; Bulova, 17-jewel; good reward. FL. 9674.

WRIST WATCH—Lost; Elgin; Riverview club; reward. CO. 2060.

WRIST WATCH—Lost; man's Bulova, leather strap; reward. LA. 7418.

WRIST WATCH—Lost; Christmas; onyx; "U. Mc."; reward. EV. 4262.

FOUND

WRIST WATCH—Found; lady's; identify. EV. 7347.

LEGAL NOTICES

THE ANNUAL shareholders' meeting of the St. Louis County Federal Savings and Loan Association of Pine Lawn for the election of directors and for the transaction of any other business of the association will be held at its office, 3719 Jennings Road, at 2:00 o'clock in the afternoon on Wednesday, January 17, 1945.

SPECIAL NOTICES

SPECIAL NOTICE—I, Allan S. Felts, of 3219 Lafayette ave., City of St. Louis, State of Missouri, do hereby give notice that I will not be responsible for any debts contracted after this date by anyone except myself. (Signed) ALLAN S. FELTS.

SPECIAL NOTICE—I, Windorf Barnhart, of R.R., Meta, State of Missouri, do hereby give notice that I will not be responsible for any debts contracted after this date by anyone except myself. Windorf Barnhart.

STOCKHOLDERS' MEETINGS

ANNUAL MEETING OF STOCKHOLDERS
Notice is hereby given that the annual meeting of the stockholders of the MISSISSIPPI VALLEY TRUST COMPANY, for the election of Directors and the transaction of such other business as may properly come before said meeting, will be held at the office of the Company, southwest corner Broadway and Olive Street, in the City of St Louis, State of Missouri, on Monday, January 8, 1945. The meeting will convene at 9:00 o'clock A. M. and remain in session until 12:00 o'clock noon.
SIDNEY MAESTRE, President.
FRANK C. BALL, Secretary.

STOCKHOLDERS' MEETING
Notice is hereby given that the annual meeting of the stockholders of The Pulitzer Publishing Co. will be held at the office of the company, Twelfth boulevard and Olive street in the city of St. Louis, Missouri, on Monday, Jan. 15, 1945, convening at 9 o'clock in the forenoon, for the purpose of electing a board of directors and for the transaction of such other business as may come before the meeting.
JOSEPH PULITZER, President.
GEORGE M. BURBACH, Secretary.
St. Louis, Jan. 2, 1945.

BUSINESS PERSONALS

UNABLE TO PAY?
Consolidate your bills in one place at a low annual rate with convenient payments; investigate this unique plan now.
CREDITORS FINANCIAL SYSTEM
Room 617 722 Chestnut

SWEDISH MASSAGE—Brunell, 9 a. m. to 8 p. m., 211 N. 7th, Suite 523. CH. 9539.

WAKE-UP SERVICE—Low rates, 24-hr service. OLD RELIABLE, ST. 6290.

COAL, WOOD, KINDLING

ARK. SMOKELESS mine run, $8.85 and $9.35; lump, $10.70; W. Va. Pocahontas, egg or lump $9.95; Shell coke, $9.70; Laclede coke, $11.40. Universal Sales, 418 S. Compton, JE. 3530.

ARKANSAS LUMP
Laclede, Shell, Texas Coke (immediate delivery). Solarite, $9.05. Little Egypt stoker, oiled, $5.75. Baldwin Co., 827 S. 23rd. CE. 0303.

OKLAHOMA COAL — Firm structure Poteau for immediate delivery; Solarite, Laclede coke, Shell coke, all grades stoker coal, oil treated, $4.75 up. Brown Coal Co., 819 S. 22nd, CH. 1919.

W. VA. or ARK. LUMP, solarite, Shell coke, briquettes. Use our budget plan, no down payment required, pay monthly or 30 days cash. BRAUDIS, 4251 Laclede. NE. 6363.

BAG COAL — Delivered, minimum 20 bags. Wood. RO. 9491. Evenings, FO. 3468. Pick up bags 911 N. Kingshighway.

STOKER COAL
No. 10 mesh; treated.
NORRIS & WIETERS COAL CO.
4402 Chouteau. FR. 2684

MINE RUN—Guaranteed 50% lump, $9.90. BRAUDIS COAL CO., 4251 Laclede. NE. 6363.

WEST VIRGINIA stove and furnace sizes stoker coal, $4.75 up, load lots. CURRAN, 2772 Gravois. LA. 2000.

STOKER COAL—$3.95 up. Wilcox Coal Co. CH. 6879. 1600 Poplar st.

SAVE COAL—Pass yard at 2643 Chouteau; see heavy wood cut for stove or furnace. Call Domestic, PR. 9283.

FREE KINDLING WOOD—Your truck. Gr. 8089. Henderson, 1556 Central Industrial dr.

CORDWOOD—Any size and quantity, low price. LA. 5300. Rivermont Ranch, 3660 Gravois.

ARK. Lump, Solarite, Laclede coke. Norris-Wieters. 4402 Chouteau. FR. 2684

BAG COAL & COKE, KINDLING — Dutlman, 2153 Cherry, CO. 3454.

STOVE BLOCKS — $7 load delivered. Meixner, 5605 Labadie. CO. 6228.

FIREPLACE WOOD—All sizes. Mittong, 6300 N. Broadway MU. 5350.

JEWELRY & DIAMONDS

PLATINUM BAR PIN; 18-15 pt diamonds; one 1½ carat; $795. CA. 6239.

DINNER RING—Lady's, 5-stone; must sell; $135. 6051 Arsenal.

JEWELRY, DIAMONDS WTD.

WANTED—DIAMONDS, OLD GOLD Jewelry, silver, pawn tickets, condition no object; our immense retail business enables us to pay you more; get Sparber's free estimate before selling; we are known as the largest buyers and sellers of used jewelry in the city; we are not pawnbrokers; no packages accepted by mail or express.
H. SPARBER CO.
705 Olive st. CE. 8143

BULOVA, HAMILTON, ELGIN, GRUEN wrist watches wtd.—Any condition; also other makes. White's Jewelry Exchange, Room 323 Holland Bldg., 211 N. 7th. CH. 1327.

THE DIAMOND SHOP
Get our prices before selling; diamond rings, bracelets, brooches, watches. 722 Locust st., CE. 1062. Established 32 years.

CASH PAID for discounts, watches, antique jewelry, old gold. Telephone CH. 6059 or bring to Chas. Lieberman, 4th fl., Holland Bldg., 211 N. 7th.

WHY keep your diamonds, old gold and jewelry in a safe deposit box? Buy bonds. Established 1888. MILLER'S, 505 Olive, GA. 5471.

HESS & CULBERTSON JEWELRY CO. will buy diamonds, old gold, silver. 826 OLIVE ST., ST. LOUIS, MO.

WATCHES Wtd.—All makes, any condition; all sizes. LOWE'S, 4th floor, Holland Bldg., 211 N. 7th st.

OLD GOLD, silver, antique jewelry wanted. White's Jeweler's Exchange, Room 323, Holland Bldg., 211 N. 7th.

BROKEN JEWELRY, OLD GOLD Wtd. LOWE'S, 4th floor, Holland Bldg.

DIAMONDS, broken jewelry, gold, silver, antiques. Friedman Jewelry, 106 N.7th

DIAMONDS Wtd.—All grades, all sizes. —LOWE'S, 4th floor, Holland Bldg.

OLD GOLD, broken jewelry, silver, diamonds, kodaks. J. Miller, 205 N. 6th

SHARE A RIDE

RIDE Wtd.—3611 Cambridge to 2700 Pine. HI. 3611

SWAPS

CHEVROLET—1941 2-door sedan, for Italo-American Accordion, $1000 model. HEmlock 260.

BUSINESS DIRECTORY

ASH HAULING

ASHES—And rubbish hauling. Short, 7314 W. Florissant, EV. 4840.

ASH HAULING—Hankins, 2115 N. 14th. CH. 4365.

ASHES, rubbish hauled; quick service. Brown, 2104 Delmar. CH. 5901.

ASHPITS, RUBBISH — Quick service. Vineyard, 912A La Salle. CE. 9356.

ASHES AND RUBBISH HAULED Moore, 4368 St. Louis. MU. 2667.

BRICKLAYING, TUCKPOINTING

BRICK—Cement, foundation cracks repaired; settling walls, foundation cracks supported, underpinned, held in place; porches, sunrooms, additions; raised; reposted. R. Davis, 6635 Delmar. DE. 1234.

AUTO REPAIRING

AUTO GLASS—AUTO GLASS
A broken glass is dangerous; installed while you wait; come in now. WALDMAN'S, 4444 Easton. NE. 4315

CRACKED MOTOR BLOCKS repaired. All work guaranteed. Excels Weld Co., 2100 Mullanphy, CH. 3596.

CARPENTERS AND BUILDERS

PROPERTY OWNERS, HOME OWNERS
Plan now, repair now; insulation, storm sash, porches, store fronts, rathskeller, partitions, additional rooms, garages, etc.; roof to basement; terms, monthly payments; deal with responsible contractor. Wm. Barby Co., Carleton Bldg., 308 N. Sixth st. CE. 1242 or PA. 4960, evenings.

GENERAL REPAIRS — Construction, commercial, residential, rathskeller. Watters, 7641 Belwood, GO. 9241.

CARPENTER — Long experienced; does all lines of repairing or new work; residential or commercial. KENNEDY, 5636 Labadie. EV. 5329.

CARPENTER—Building, remodeling, repairs of all kinds; window caulking. Madison, 5056 Emerson. EV. 6527.

REPAIRS—All kinds; we have materials; 25 years' experience. Property Service Co., 5888 Delmar. CA. 7207.

ALL kinds repairing, 25 years. Kelly, 4554 Lexington. CO. 6228.

ALTERATIONS, repairing, remodeling. Luehrmann, 2002 Wyoming. LA.8409

ALTERATIONS — Remodeling, repairing. Gosney, 730 Cumberland dr. LO. 6088

CABINET MAKER — Remodeling. Roy Smith, 7608 Arlington. HI. 7764.

STORM SASH—Fitted, hung. Kricensky, 4128 Washington. NE. 6266 after 4.

DETECTIVES

DETECTIVE—John Wilkerson does shadowing, all kinds of investigating; strictly confidential; locate missing people. Licensed; bonded. All work guaranteed. 320 N. Grand. JE.8894

EX-OFFICER Wm. E. La Chasse—Shadowing, investigating; over 40 years' experience; native St. Louisan; licensed, bonded. 4485 Olive, NE. 5065.

DETECTIVE MARIAM shadows, traces, locates everywhere; strictly confidential; licensed, bonded. CA.0776, DE.3527.

DRESSMAKING—MILLINERY

MAKE your own wardrobe; complete sewing course, day or evening classes, with machine furnished at home; $20. Singer Sewing Machine, 5653 Delmar

ADULT SEWING CLASSES—Learn sewing, cutting, fitting and making a complete garment. Classes starting now. Singer Sewing Machine, 823 Locust.

EXPERT DESIGNING — Tailoring and restyling. JE. 6980, Apt. 212, Melbourne Hotel.

ELECTRICAL REPAIRING

ALL KINDS repair on clocks of any make, electric irons, etc.; clean oil heaters. Phone us your order, we will do the rest. Spencer, 3443 Clark. NE. 3749.

G. H. WASHING MACHINE Repairs and Service, all makes, all models. 4478 Castleman, PR. 5837. If no answer, LA. 6876.

GRUNOW REFRIGERATOR—Authorized service; genuine parts. Show Boat, 2616 Chouteau (3). PR. 7030.

RADIO SERVICE—Guaranteed; complete estimates; days, evenings. Associated Radio Mechanics. RO. 5281. 1427 Deer

GRUNOW—Sealed unit refrigerator service; motor rewinding. Call PL. 1763. Ruder, 148 W. Holden.

WASHERS-VACUUMS Repaired — Pores & Nappier, 7215 Manchester. ST.3824

ELECTRIC WIRING, ETC.

ELECTRICAL contracting and repairing. T. Spudich, 427 Par Lane. KI. 4483

ELECTRICIAN, wiring, repairing, licensed Kramer, 740 Eastgate. DE. 4669.

ELECTRICAL contracting and repairing. Tobin, 3328 N. 9th. CE. 1163.

FURNACE REPAIRING

STOKER SERVICE and Repairs. Authorized Fire Tender, Gehl, Heat Master service. General Sales and Engineering Co., 4468 Delmar. NE. 1580 open Sunday.

FURNACE-STOKER SERVICE—Repairing; satisfactory, reasonable prices. FL. 5501, after 6. 4417 Wilcox, Nessel.

FOR BEST SERVICE on any make stoker call Sands Stoker Service. 3665 Market. JE. 0751. EV. 3591.

FURNACES—All makes repaired; stoker service; new furnaces installed. Hildebrand. 4232 Ravenwood. CO. 2815.

HEATING—Stoker repairs; furnace coils. Reid, 5539 Davison. EV. 5964.

GUTTERING, spouting, furnace. Droste, 4956 Natural Bridge. MU. 9000.

FURNACE REPAIRING — All makes; GR. 7866. Lewis, 3231 Eads.

JOS. M. GAINES — Furnaces, boilers; service. 3423 Olive. DE. 1234.

STOKER SERVICE—Call anytime. W. H. Smith, 5478A Thrush. EV. 0401.

GENERAL HAULING

LIGHT HAULING—Express; any time. Lee, 3847 Olive. NE. 2288.

GENERAL HAULING—M & R Hauling Service, 2007 S.Broadway. GR.4252

GENERAL HAULING — 8116 Vulcan. FL. 8891. J. E. Morello.

HAIR REMOVED

HAIR REMOVED PERMANENTLY
Without pain, by multiple-needle electrolysis; best medical references; warts and moles removed; years of experience; consultation without charge. ESTHER L. FOX, 805 Arcade Bldg. Eighth and Olive. CH. 5213.

PERMANENTLY—Multiple needle, electrolysis; 35 years' experience in St. Louis; best medical references; office comfortably air-conditioned. AIDA L. MAYHAM, 346 N. EUCLID, corner Pershing. FO. 6180.

UNWANTED HAIR REMOVED
Forever; best references; expert work; 20 years' experience; thoroughly reliable.
THERESA A. HEICK
457 N. Kingshighway. FO. 6528.

HAIR, moles removed; experienced. E. Callen, 1833 Ry. Ex. Bldg. CH.1269.

HAIR, MOLES, WARTS removed forever. MARIE T. PARIS, 705 Olive, CH.3435.

HARDWOOD FLOORS

DO YOUR FLOORS need refinishing? We offer you guaranteed work at a reasonable price. Call Smith, DE. 5076, for given estimate. 7010 Melrose.

FLOOR REFINISHING—Special rates. Floor Co., 6132 Victoria. HI. 6302.

SAND and refinish old floors; prompt service; guaranteed. Strait Floor Co., 5091 Ridge. FO. 3750.

OLD FLOORS finished like new. Guy Pink, 5084 Kensington. FO. 3819.

INCOME TAX

DEAD LINE JAN. 15.
Final declarations; let us prepare your regular 1944 returns now. Instead Edna E. Booten, 4919 Delmar. RO. 1365.

INSULATION

INSULATE—SAVE FUEL
Rock wool blown in; estimates given. DE. 1111. Hill-Behan, 6500 Page

LANDSCAPING

FRUIT tree pruning, general tree trimming. Large trees removed. P. H. Jones, 906 Chambers. CE. 4247.

GENERAL HAULING—Call GA. 7713. Ollie, 3608 N. 14th st.

TREE REMOVING, trimming. Porter, 2616 Slattery, NE. 5679.

MISCELLANEOUS NOTICES

AFFTON WELDING SHOP—Steel fabrication; brazing; electric, gas; certified. 9930 Gravois. LO. 1114.

PAINTING

INTERIOR painting, wall washing, paper cleaning. Thiele & Sons, 5938 Minerva. DE. 3493.

NOW, do your spring painting at winter prices. Charles Morton, 8827 Dora. MU. 1012.

PAPERHANGING, painting work guaranteed. Peeler Painting & Decorating Co., 1706 S. 8th. CE. 0214.

PAINTING, papering; good work; reasonable. Turner, 4650 Vernon. FO.7357

PAINTING—Interior, exterior. Johnson, 5039 Kensington. FO. 2655.

PAPERING AND PAINTING—A-1 work. Wood, 4644 Easton. RO. 6894.

EXTERIOR, interior painting; union. Mayer, 4963 Winona. HU. 4780.

PAINTING — Paper hanging; first-class work. Kaner, 5354 Easton. RO. 8026.

PAPER HANGING, CLEANING

PAPERING—Painting, plastering; reasonable. Vincent, 4038A Laclede. NE. 6926.

PAPER HANGING—My own guaranteed work. Balash. LO. 9007. 7909 Pennsylvania.

PAPERING and painting as it should be done. A. L. Durrett, DE. 1830. 7720 Page.

PAPERING—First-class; prompt service; guaranteed. Butler, 2644 Russell. LA. 2746.

PAPERHANGING—Same day. George, CE. 6165 or 1053. 4660 Cottage.

PAPER HANGING—Do my own work. Walker, 4012 Garfield, NE. 7636.

PAPERHANGING — Prompt service. Whitlow, 5046A Oleatha. PL. 0218.

PAPER HANGING — Truman Beard, 3030 N. Sarah. FR. 1752.

PAPERING, painting estimates; reasonable. Dott, 3816A Greer. FR. 5489

PAPERING, painting; done immediately. Lee, 5656 Chamberlain. PA. 6271.

FIRST CLASS papering, painting. Wolf, 2922 Belt. GO. 7447.

WALL WASHING and paper cleaning. Searcy, 5039 Kensington. FO. 2655.

PAPER HANGING—Patch plastering. J. Gaines, 3423 Olive. DE. 1234.

PAPER HANGING, cleaning, painting; prompt. Billing, 3231 Eads.GR.7866

WALL WASHING-PAPER CLEANING—A1. Jim. 4409 Garfield. FR. 1876.

A1 PAPER HANGING and painting. Cornelison, 5136 Minerva. FO. 4243.

PLASTERING

PLASTERING—Ceiling patches. Weeks, 1652 S. Jefferson. CE. 4708.

CALL H. L. LEWIS for plastering job. 5716 Enright. DE. 4071.

PLUMBING

SEWER SERVICE—Repairing & specialty Kellogg, 3157 Watson. HI. 2217.

SINKS — Tubs, gas heater installed. Jacobs, 801 Jackson. PA. 6724.

ROOFING AND SIDING

SEARS, ROEBUCK & CO.
Applied roofing service. Sears furnishes all material and arranges for the labor to apply, either built-up or steep roofs. All roofs guaranteed. Call Sears today. RO. 1000. PR. 6110.

NEW ROOFS—ROOFS REPAIRED
Our own insured union workmen. Estimates given. DE. 1111.
HILL-BEHAN, 6500 PAGE.

LEAKS in roofs, or new roofs of any kind Central Roof Siding Co., frame home modernizers, roofing and siding experts. 3665 Market st. JE. 0151. FO. 1556

UPHOLSTERING

UPHOLSTERING—Slip covers, repairing. St. Louis Up., 933 Walton. FO. 5047

EDUCATION

BEAUTY CULTURE SCHOOLS

MAKE 1945 a most prosperous year by learning Beauty Culture. January classes now open. Day-evening. Call or write MOLER COLLEGE, 521 Washington. CE. 3581.

DANCING SCHOOLS

FEL'DOTTO DANCE STUDIO
LEARN TO DANCE CORRECTLY
Private Balcony of Tune Town.
3523 Olive st. JEfferson 6125.

SCHOOLS, INSTRUCTION

COMPTOMETRY
Free Demonstration, Any Day.
Also Tuesday and Thursday Evenings.
Saturday Classes, Gregg & Bookkeeping.
MOUND CITY COLLEGE
GR. 4800. 3556 Shenandoah

EVENING TYPING CLASSES
Expert Instruction.
New L. C. Smith typewriters.
STENOTYPE SECRETARIAL STUDIO
CH. 4503.

PILOTS AND STUDENTS—For private and commercial exams; review or full course during your spare time. CH. 8393. A. Rudy Hruska, 706 Chestnut

MEN—Start postwar security now; learn barbering and be placed. Call or write. MOLER COLLEGE, 521 Washington. Phone CE. 3581.

LAKEVIEW KINDERGARTEN SCHOOL —Children 2½ to 5; all day or afternoons only. 5215 Lindell blvd., FO. 3700.

BEAUTY CULTURE COURSE—Accredited school; sacrifice for cash. Box W-256, Post-Dispatch.

HOTEL AND SWITCHBOARD SCHOOLS FLORENCE UTT, 818 Olive. CH.6255.

SITUATIONS WANTED

SITUATIONS—MEN, BOYS

ACCOUNTANT — Extensive experience; war contracts; cost and Federal taxes; reasonable fee. EV. 5849.

ACCOUNTANT—Keep monthly records; financial reports, tax returns, for small enterprises. FL. 6220.

BARTENDER—Sit.; hotel, tavern; experienced. FL. 0553.

BUYER—Material control man; sheet metal fabricating and assembly plant experience; capable other fields. Bill. HU. 9583.

ENGINEER—Executive, young, graduate M. E. industrial engineer; experienced. Box R-211, Post-Dispatch.

EXECUTIVE—Technical, sales; available immediately; graduate engineer plus industrial management course; sales management experience; age 38. Box R-55, Post-Dispatch.

MACHINIST or combination man, in pants factory. P. O. Box 187, Phone 117. John Holland, Marionville, Mo.

MAN—Age 32; production or expediting; must be essential, willing to travel, permanent position preferred; minimum salary $300. Box R-56, Post-Dispatch.

MAN—38 years office, sales experience, accurate, dependable; wants suitable position. Box R-66, Post-Dispatch.

MANAGER—Sandwich shop or restaurant, now employed as same; deferred; reference. Box R-128, Post-Dispatch.

MARRIED MAN—Age 41, high school, capable driver, shipping, receiving or salaried sales, minimum $35. Box R-30, Post-Dispatch.

OFFICE MAN—Elderly man with college degree (C. & F.) and trained in accounting, statistics, Federal taxes, and other forms of office work; available now for day or night work; several years' experience in tax work. Box R-325, Post-Dispatch.

RADIO SERVICE MAN AND PHONOGRAPH MECHANIC—Phone after 6 p. m., HEmlock 888, Mon., Tues., Thurs. and Fri. nights.

SHEET METAL FOREMAN—Production; maintenance; assembly; 18 years' experience. Box R-61, P.-D.

TRAFFIC MAN—Shipping, receiving and stock department expert; experienced all phases of work; capable of taking full charge. Box R-59, P.-D.

YOUNG VETERAN—3 years college; wants selling position. Box R-324, Post-Dispatch.

SITUATIONS—WOMEN, GIRLS

BOOKKEEPER-STENOGRAPHER — Full charge; secretarial; responsible. Box W-74, Post-Dispatch.

DRAFTSMAN—Girl; mechanical or architectural; South St. Louis preferred. LO. 2194.

DRESSMAKER—By day; expert fitting and cutting. FR. 4684.

ELEVATOR OPERATOR — Colored; 6-day week. JE. 5106 after 7 p. m.

GIRL—Colored; wants to work nights. JE. 6055.

GIRL — Colored; day work, cleaning. JE. 2700.

GIRL—Colored; day work; $4.20. CH. 1182.

GIRL—Colored; day work; $4.20; experienced; references. CH. 9682.

GIRL — Day work; experienced; good references; $4.20. JE. 7567.

GIRL—General housework; experienced day work, serve parties. FR. 1504.

GIRL—Work or care for children. GR. 2391 after 5 p. m.

HAND LAUNDRY—Cash and carry; neat. JE. 4094.

LAUNDRESS—$4.20 to $4.50 a day. Call GArfield 0779; references.

NURSE—Practical; nursing; some housework; stay. Box R-69, Post-Dis.

RECEPTIONIST—Including switchboard and typing; 2 years' experience; good reference and recommendation. GR. 8891.

RECEPTIONIST—P. B. X.; young, educated woman; 3 years' experience; no typing. Box W-386, Post-Dispatch.

RECEPTIONIST-TYPIST— Experienced, 5 days; $130. HU. 6969.

RECEPTIONIST—With light typing. Box W-182. Post-Dispacth.

REGISTERED graduate pediatric nurse interested in straight day work, no Sundays in office, clinic, nursery or hospital; north or northwest side. EV. 4196 between 9 a. m. and 6 p. m.

SEAMSTRESS — Experienced; colored; part or full time. ATw. 1920R.

SECRETARY to technical executive; 7 years' experience; college; intelligent; reliable; state details. Box R-63, Post-Dispatch.

SECRETARIAL WORK done at home; have typewriter; references. CA. 7829.

TYPING SERVICE — Manuscripts, letters, envelopes, etc. RO. 1854.

TYPING OR CLERICAL WORK to do at home; experienced. GR. 0191.

WOMAN—Colored; ironing only; experienced. NE. 6225.

WANT TYPING or other work at home. HI. 1342.

HELP WANTED

Publication of the following regulation has been requested by the War Manpower Commission: "Male workers may be hired only from among those referred by or under an arrangement with the United States Employment Service."

HELP WANTED—MEN, BOYS

ACCOUNTING CLERK—21-35; essential industry; future; $195-$225. BULLETIN ABSTRACT, 611 Olive.

ACCOUNTANT—Manage office; essential; $225. Business Service, Room 1420, 721 Olive.

ACCOUNTANT—Experienced; heavy accounting background; salary open, day. Amertorp, 3200 S. Kingshighway.

ACCOUNTANT — 28-45; executive; $300-$500. EFFICIENCY, 915 Olive.

APPRENTICE—Radio. Also drive truck. Good salary; postwar. 4629 Delmar.

ARCHITECTS—Industrial; building experience, Fraser-Brace Engineering Co., Camden, Ark. USES, 410 N. Bd'way.

ASH HANDLERS—Power plant, Venice, Ill. Apply Union Electric, 12th and Locust.

ASSEMBLERS—Small motors, will train, essential, overtime. Westinghouse, 717 S. 12th st.

ASSEMBLERS — Mechanically inclined; will train; permanent job. Alco Valve, 865 Kingsland.

ASSISTANT ADVERTISING MANAGER —Northwest's largest dept. store. R. D. Frined, Frederick & Nelson, Seattle 11, Wash.

ASSISTANT CASHIER—Investment firm, give age, experience, salary required. Box E-170, Post-Dispatch.

ASSISTANT—Maintenance and janitor; middle-aged. Y. M. C. A., 3108 N. Grand. Mr. Schmidt.

ASSISTANT SERVICE MANAGER—For truck department; also mechanics. Call Bill Wolfrom, HI. 3400.

ASSISTANT SHIPPING CLERK—And warehouse man; 5-day week; higher wages; permanent. GR. 5231.

ASSISTANT to senior accountant; to $400. INDEX, Arcade Bldg.

AUCTIONEER — Experienced, or will train; $300. MILLS, 818 Olive.

AUTO BODY MAN—Steady job, warm and light shop. 2826 Pine.

AUTO BODY AND FENDER MAN—Union Auto Body, 3301 N. Union.

AUTO GREASER—On fleet of trucks; good pay; permanent. Daniel Hamm Drayage, 1409 Howard.

HELP WANTED—MEN, BOYS

AUTO MECHANICS—Essential industry; permanent, 3 shifts; top wages. Witeka G. M. C., 320 S. Grand. NE. 4600.

AUTO MECHANIC and helper on fleet of trucks; good pay; opportunity. 1409 Howard. CE. 7655.

AUTO MECHANICS—Experienced Dodge, Plymouth; new shop; plenty work; permanent. Boyd-Giomi, 5836 Delmar.

AUTO MECHANICS—Good opportunity; top wages; postwar future. Grebe Motor, 3600 S. Kingshighway.

AUTO MECHANICS—Top wages, overtime. Stagner, International Trucks, 4010 West Pine, FR. 1335.

AUTO MECHANIC OR HELPER—Ideal conditions, no overtime. WALSH OLDS, 7587 Olive St., PA. 1680.

AUTO MECHANICS—Two; one helper. Box E-394, Post-Dispatch.

AUTO MECHANICS—Also body and dent man. 4069 Lindell.

AUTO MECHANIC—Interesting proposition. 5885 Delmar.

AUTO MECHANIC — Call Cook. PR. 4400. Tucker Motor Co.

AUTO MECHANIC AND HELPER — 4012 S. Broadway.

AUTO SERVICE MANAGER'S ASSISTANT—Good opportunity; postwar. Grebe, 3600 S. Kingshighway.

BAKER—First-class cake baker, also decorate; day work; salary open. Box W-217, Post-Dispatch.

BAKER—And baker's helper; steady, dependable; good pay. 5511 St. Louis. CO. 5725.

BAKER—Experienced, good conditions. Mezzanine Floor, Stix, Baer & Fuller.

BAKER—Good working conditions. Apply Mezz. floor, Stix, Baer & Fuller.

BARTENDER — For large established West End restaurant. ST. 1227.

BELL BOYS—Or men; colored. Shelby Hotel, 508 Pine.

BELL BOY—White. Apply Tom Elton, Park Plaza Hotel.

BENCH HANDS—Good pay while learning; essential; steady. 1142 S. 6th.

BLACKSMITH — Experienced in steam hammer work; 55-hour week; essential. Larkin Packer, 6200 Maple.

BODY AND FENDER REPAIR MEN—Experienced; plenty work; best shop in town. Boyd-Giomi, 5836 Delmar.

BODY MAN—Experienced; good pay; steady. Andy Burger, 3654 S. Grand.

BOOKKEEPER—Accounting knowledge; commercial experience; age 40-50; good opportunity. Box W-24, P.-D.

BOOKKEEPER — Assistant; 40-60; $165. Business Service, Room 1420, 721 Olive.

BOOKKEEPER—Experienced, to take charge of office; steady work; good salary. 807 N. 4th.

BOOKKEEPER—5-day; $175. LOEHR EMPLOYMENT, 906 Olive.

BOYS—16-17; general factory; essentiel; 50 hours. JACKES-EVANS, 4427 Geraldine, 8:30 a. m.-12 noon.

BOYS—16; for general factory labor in essential activity. SHULTZ FOLDING BOX CO., 1115 Pestalozzi.

BOYS — 16-17; warehouse or bottling jobs; easy to learn; good pay. Bardenheier Wine Co., 1435 N. 2nd.

BOYS—16 or over; defense work. Bring birth certificate. Bussmann's, University at Jefferson (2900 north).

BOY—16-18, mail and general office work, permanent, pleasant conditions. 1601 Railway Exch. Bldg.

BOYS—Steady, progressive work; good pay; advancement; overtime. UNIVERSAL MATCH, Ferguson, Mo.

BOYS — Colored; steady employment; good wages. Bright & Free Laundry, 5562 Easton.

BOYS-MEN—16-60; good pay; critical war work. American Stove Co., 2001 S. Kingshighway. Open 8-5.

BOYS—Cutting room experience; men's garments; spread and assemble work. Box W-117, Post-Dispatch.

BOY—White; active; 17-21; light factory work; 5-day week. H. P. Coffee Co., 305 S. Broadway.

BOY—16 or older, work after school few hours daily. Lennox Mfg., 1408 Locust, 6th floor.

BOYS—Wholesale cake bakery; steady work; over 16; essential. Lantz Bros. Baking Co., 38 N. Sarah.

BOYS—16 years or older for stockroom; good future. Shapleigh Hdwe., 900 Spruce.

BOYS—For general factory work; essential industry. GENERAL METAL PRODUCTS, 3883 DELOR.

BOYS—16-17 after school 4:30 to 8:30, 28 hours. Jackes-Evans, 4427 Geraldine. Apply 8:30 to 12 noon.

BOYS-MEN—LEARN SHOE MAKING; essential industry; good pay. BRAUER BROS. SHOE, 22 S. Sarah.

BOYS—Over 16; help manager, order department; experience unnecessary; good pay; 9-12. 707 Wainwright Bldg.

BOYS-MEN—Learn to manufacture and assemble welding equipment; steady; overtime. Modern Eng., 3411 Pine.

BOYS—Inexperienced, permanent, modern plant; attractive wages. White Line Laundry, 4150 Chippewa.

BOY—16-17; neat appearance; office work; run errands. St. Louis War Chest, 511 Locust, Room 201.

BOYS—16; light factory work. Lambert Pharmacal, 2117 Franklin.

BOY—No experience necessary; steady work. Broadway Laundry, 2348 S. 7th

BOY — Apprentice to learn plumbing, drive; good future. RE. 1565.

BOY—Colored, for floor work. 1130 Washington, 5th floor.

BOY—14-15, dairy store, steady work; good pay. 3414 Indiana.

BOYS—Colored, to work in laundry. Glick Laundry, 5180 Delmar.

BOY—16-20; paint machine. Apply 3960 Olive.

BOY—Colored; light factory; good opportunity. Jim Jackson, 4379 Duncan.

BOYS—16 or over; light factory work; no experience. Box W-368, P.-D.

BOY—Intelligent; no experience necessary. Caradine Hat Co., 4th-Market.

BOY—To run errands. 3201 Olive.

BOY—White, 16, work in grocery, deliver on bicycle, $20. 914 Academy.

BOY—14 or over; drug store; day time; 8:30-6. LO. 5193.

BOY OR MAN—White; light work. Knight Drug Co., 3115 S. Grand.

BOYS—Over 16; drug store; day and night. HU. 3020, 4924 Hampton.

BOYS—Dependable, neat, general store; permanent. Gibbs & Co., 505 N. 7th.

BOYS—Essential work on printing presses. Bemis Bros. Bag Co., 601 S. 4th.

BRAKEMAN — Railroad; West; paid training; free transportation. Apply U. P. Repr., 100 Old Postoffice.

BURNERS — For porcelain enameling; permanent. 2401 N. Leffingwell.

BUS BOY — Also porter and kitchen helper for tea room. PA. 7200, or 8027 Forsythe.

BUS BOYS—Day work. Apply room 223, Chase Hotel, 212 N. Kingshighway.

BUS BOYS OR MEN—Age no objection. FAMOUS-BARR CO.

BUS BOY—Colored; no nights. Chippewa Drug, 541 N. Grand.

BUS BOYS OR MEN—Apply cafeteria manager, Hotel Statler.

BUS DRIVER—Over 26. Apply in person. St. Louis County Bus, 8855 St. Charles.

BUS WASHER—Nights, steady; 25 or over. Apply 8855 St. Charles rd.

CABINET MAKERS—Wood workers; essential; steady work. Ad-Craft Inc., 1624 Delmar.

CABINET MAKERS—Bench hands; experienced woodworking plant; essential. Fox Bros. Mfg. Co., 2717 Sidney.

CABINET MAKERS—Experienced; established industry; plenty overtime. Kilgen Aircraft, 4632 West Florissant.

CARPENTERS—Experienced in store fixture work; union shop; top wages; steady. Globe Fixture, 700 Franklin.

CARPENTERS — Forming and framing; top wages; Southern Wisconsin; fare advanced. USES, 410 N. Broadway.

CAR LOADERS—General dock trucking; steady work with future. Purina Mills, 801 S. 8th st.

CAR WASHER—Mobil gas station; heat and warm water; no Sunday work. 104 S. Broadway.

CAR WASHER—Must be experienced; top wages; no nights. 7419 Manchester. HI. 2780.

CAR WASHER—$30 week; no Sundays. WEb. 2961, 24 West Lockwood.

CAR WASHER—White or colored; permanent job in company garage. Call DE. 4600, Mr. Hamilton.

CAR WASHER—White or colored; best pay in town; no Sunday. 700 S. Vandeventer.

CAR WASHERS—6 days week. Apply 1929 N. Kingshighway.

CAR WASHERS—Experienced; good pay; overtime. FL. 6969.

CAR WASHER—Steady work. West Side Buick, 490 N. Kingshighway.

CAR WASHER—High wages; no Sundays or holidays. 2700 Hebert.

CHAUFFEUR—Experienced, light delivery truck; must know city and county. Grimm & Gorley, 712 Washington.

CHAUFFEURS — For large downtown garage; good pay. Apply 701 Delmar.

CHECKERS—Self-service grocery; salary according to experience. Kroger's, 1311 S. 39th, or retail stores.

CHECKER—Essential; steady. Caradine Hat Co., 4th-Market.

CHEMICAL ENGINEER—$3600; pilot plant; vital work; future. Answer with qualifications. Box W-93, Post-Dis.

CHEMIST—Research; to $3600; vital war work; stable firm; rush data. Box W-86, Post-Dispatch.

CHINESE COOK—Call EAst 6035 for appointment, 9 a. m. to 3 p. m.

CHIPPER—Gray iron castings; steady; essential work. Apply Fulton Iron Works, 1259 Delaware.

CLERK—Good at figures; essential; permanent; $175-$200. Business Service, Room 1420, 721 Olive.

CLERK—Young man, stock room; no experience necessary. Kilgen Aircraft, 4632 West Florissant.

CLERKS—18-35; office; $160-$215, BULLETIN ABSTRACT, 611 Olive.

CLERKS — Junior-senior; $135-$190; future. "Audit," 315 N. 7th.

CLERK—For hotel; colored; $100 mo. JE. 9575.

HELP WANTED—MEN, BOYS

CLERK—Young, high school; some clerical experience; initiative. Century Electric, 1806 Pine.

CLERK—Good at figures; $175. LOEHR EMPLOYMENT, 906 Olive.

CLERK—To learn supply business; good future. See Mr. Spalding, 107 N. 8th

CLERK—Mail order department, general office. Buxton & Skinner, 306 N. 4th

CLOTHING salesman; experienced; good salary; permanent. Bentley Clothing Co., Sixth and Olive.

COAL TRUCK DRIVER—For city delivery. Century Fuel Co., 4238 Park. GR. 6707.

COAL JOBBER— 101 Victor st.

COAL JOBBERS—Wheel in coal. Commerce, 3137 Jamieson. HI. 5333.

COAL TRUCK DRIVERS—Weissenborn Coal Co., 952 Hodiamont.

COAL TRUCK DRIVER—Helein Coal Co., 418 S. Compton. JE. 1270.

COAL YARD MANAGER and delivery superintendent, for immediately employment. Box W-9, Post-Dispatch.

COLLECTOR—With car; guaranteed salary, plus commission; steady advancement. 1016 Olive.

COLLECTOR—Part time, day or evenings; experience unnecessary; good pay. Apply 707 Wainwright Bldg.

COLLECTOR—Car; house collecting; $75 week; live wire can make more. Consolidated, 3307 Washington.

COLLEGE OR HIGH SCHOOL STUDENT — Work nights in drug store. 4126 Shreve.

COMPTROLLER—Charge of accounting department; advancement; essential. American Lithofold, GO. 5411.

COOK—Experienced; white; very good pay. Coffee Pot Restaurant, 6200 Delmar, CA. 9295.

COOK—Top salary; 6-day week; short hours. Lafayette Restaurant, 1635 S. Jefferson.

COOK — Fry; experienced; dependable; good wages; steady. REGINA, 6000 Natural Bridge.

COOK — Colored; splendid opportunity. Apply French American Restaurant, 5624 Delmar.

COOK—Experienced, no nights, Sundays or holidays. Apply Mezzanine Floor, Stix, Baer & Fuller.

COOK—Steam table and grill. Milner Hotel Coffee Shop, 18th and Washington.

COOK—White; experienced; hours 7 a. m. to 3 p. m. Apply Mezz. floor, Stix, Baer & Fuller.

COOK—White. Apply University Club kitchen, 3605 Washington.

COOK—See chef, Park Plaza Hotel, 220 N. Kingshighway.

COOK-BROILER—See chef CORONADO HOTEL, 3701 Lindell.

COOK—Apply Belleville Hotel, phone BElleville 3500.

COOK—Colored; travel; $135 plus expenses. CH. 6185.

COOK—Experienced fry and steam table. See Chef, Claridge Hotel.

COOK—Coffee shop. Apply chef, Coronado Hotel, 3701 Lindell.

COOK—Experienced; no Sunday work. Old Savoy Cafe, 2607 Olive.

COOK—Allround, experienced. See chef, Lenox Hotel, 9th and Washington.

CORRESPONDENT — Experienced in mercantile line; give age, salary expected. Box W-194, Post-Dis.

COST CLERK — Essential; permanent; $175. Business Service, Room 1420, 721 Olive.

COST CLERK—Manufacturing experience preferred. Box E-136, P.-D.

COUNTER-GRILL MAN — Top salary. Apply 4-6 p. m. daily, Kingshighway-Chouteau. Royal Sandwich System.

COUNTER-SANDWICH MAN — Sundays off; meals. $40. 6108 Page.

COUPLE—White; janitor, maid; apartment building; if interested in good postwar job, FO. 9333.

CUTTER—Experienced; junior dresses; steady work; good pay. Daresh Garment Co., 808 Washington, 4th floor.

CUTTER—Experienced. Universal machine, good salary, overtime. Shapely, 1408 Locust, 5th floor.

CUTTER—Experienced in canvas goods; war work; top wages with overtime. Box W-114, Post-Dispatch.

DAIRY Workers—Permanent; essential; steady; day, night; top pay; vacations; Quality Dairy, 4630 West Florissant.

DELIVERY BOY—To drive grocery truck, West. 7351 Forsythe, CA. 8088.

DESIGNERS—Structural and mechanical. Fraser-Brace Engineering Co., Camden, Ark. USES, 410 N. B'dway.

DESIGNER — Heavy roll equipment; $3600 up; job security; send details. Box W-96, Post-Dispatch.

DESIGNERS—And draftsmen; essential; permanent, Charter Oak Stove & Range Co., 7800 N. Broadway.

DIE MAKERS — 1st or 2d shifts; essential industry. GENERAL METAL PRODUCTS, 3883 Delor.

DIE SETTER—Experienced on all types punch press dies. GENERAL METAL PRODUCTS CO., 3883 Delor.

DIPPERS—For porcelain enameling; permanent. 2401 N. Leffingwell.

DISHWASHER—No nights or Sundays; good pay; meals. Pierce Bldg. Coffee Shop, 322 Pine.

DISHWASHER—Colored; apply in person. Supreme Sandwich Shop, 3400 S. Jefferson.

DISHWASHER — White, no Sundays; good wages; carfare. V. Grill, 4590 Riverview. GO. 5105.

DISHWASHER—White or colored; sober and dependable. Lafayette Restaurant. 1635 South Jefferson.

DISHWASHER — Colored; experienced; good pay. Airway Restaurant, 100 North 7th.

DISHWASHER — De Luxe Sandwich Shop, 100 N. 12th.

DISHWASHER — Experienced, nights. Ritz Cafe, 5631 Delmar.

DISH WASHER—Must be experienced; no Sunday work. 4578 Laclede.

DISHWASHER—White. Apply coffee shop, 722 Chestnut.

DISHWASHER—Good pay; no nights or Sundays. 709 St. Charles.

DISHWASHER—Colored; no experience. After 11 a. m.. 1115 Washington.

DISHWASHER—Experienced. 513 Olive st.

DISHWASHER—Good pay. 3671 Olive.

DISTRICT representative; Chrysler Airtemp; heating, cooling, cooling commercial refrigeration. Box J-167, P.-D.

DRAFTSMAN — Electrical experienced. Apply Chevrolet Empolyment Office, 5435 Natural Bridge.

DRAFTSMAN — Structural; experienced. Apply Chevrolet emp. office, 5435 Natural Bridge.

DRAFTSMAN—Experienced; have own tri-angles, scale and instruments; permanent. Alco Valve, 865 Kingsland.

DRAFTSMAN—Electrical; to $3600; old firm; high priority work; send qualifications. Box W-95. Post-Dispatch.

DRAFTSMAN—Plant layout; to $3000; essential firm; send post card with facts. Box W-97, Post-Dispatch.

DRAFTSMAN-DESIGNER—To $3600; mechanical equipment; war work; future security. Box W-94, Post-Dis.

DRAFTSMAN—Mechanical, manufacturing; one experienced and another partially; opportunity. Box E-276, P.-D.

DRAFTSMAN — Essential; out-state; $400 up. INDEX, Arcade Bldg.

DRAFTSMEN—State experience and salary desired; piping, electrical and duct work. Box W-353, Post-Dispatch.

DRAFTSMAN — Product design; $300. BULLETIN ABSTRACT, 611 Olive.

DRAFTSMAN—$300-$400; permanent. Mr. Spathe, "Audit." 315 N. 7th.

DRAFTSMAN—Machine design; no fee; $200-$375. EFFICIENCY, 915 Olive.

DRIVERS—Dry cleaning truck; white or colored; steady. PAHL CLEANERS, 1319 N. Kingshighway.

DRIVERS — Steady work; top salary. Apply SEIDEL COAL CO., 3915 Duncan. FR. 6800.

DRIVER—Make local deliveries, wholesale produce; steady. Raith Bros.' Produce, 929 N. Fourth.

DRIVER—White; laundry, dry cleaning; experience not necessary. Justin T. Flint Laundry, 4230 Finney.

DRIVERS—Essential industry; good pay; steady work; no layoffs. White Baking Co., 4015 Papin (10).

DRIVERS—Long distance moving company; must be experienced semi-trailer drivers. 884 Hodiamont.

DRIVER-CLERK—Grocery store. 5633 S. Kingshighway. FL. 4311.

DRIVER—Must know streets. 1139 Hamilton.

DRIVER—Experienced; steady; good future. Baldwin Coal, 827 S. 23d.

DRIVER—Light truck delivery. Apply Ruckert Co., 922 Pine, room 204.

DRIVER—Drug store; steady; good pay; good hours. 5201 Chippewa.

DRIVER—For linen service work. Munger, 5515 Easton.

DRIVER AND PORTER—Must know city; references. 5801 Delmar.

DRIVER—For laundry route. ACME LAUNDRY, 2912 Easton.

DRIVER—Grocery truck. 379 Big Bend.

DRIVER—Dump truck; essential. Big Bend Quarry, Maplewood.

DRIVERS—White; over 25 and know county. 7640 Colorado, Clayton, Mo.

DRIVER—Wholesale dry cleaning truck; experience not necessary. JE. 5025.

DRUG CLERK—Royal Drug Co. 3800 S. Broadway.

DRUGGIST — Active, practical; permanent; opportunity, manufacturing business; give details. Box E-274, P.-D.

DRUGGISTS—Or drug salesman, excellent salary, hours and opportunity. Park Drug, 1012 Lucas.

DRUGGIST — Experienced, permanent; neighborhood store; good hours. Box W-334, Post-Dispatch.

DRUGGIST—Manage store; top salary; good working conditions. Congress Drug, 5300 Pershing.

DRUGGIST—55-hour week; average $65 annual bonus. Box E-241, P.-D.

DRY CLEANER—Modern Hoffman 140 F. units; permanent; attractive wages. White Line Cleaners, 4150 Chippewa.

ELECTRICIANS—Class A and B. U. S. Cartridge Co., 4300 Goodfellow, Bldg. 107 or 12th and Locust.

HELP WANTED—MEN, BOYS

DRUGGIST — Registered or assistant. Grand Franklin Drug, 822 N. Grand.

ELECTRICIAN—Maintenance, war plant; postwar possibilities. Box W-20, P.-D.

ELECTRICAL ENGINEER—Steady employment; good salary. General Cable, 4121 N. Kingshighway.

ENAMEL SPRAYERS and helpers; sheet metal; central location; automatic pay increases. S. G. Adams, 2947 Delmar

ENAMELING HELPERS — Experienced in porcelain enameling; permanent 2401 N. Leffingwell.

ENGINEERS AND DRAFTSMEN—For urgent Army Ordnance project. Apply Room 729, Paul Brown Bldg.

ENGINEER, stationary; licensed; experienced engines, boilers, refrigeration. Procter Gamble, 169 E. Grand.

ENGINEERS — Stationary; experienced; have license. GENERAL CABLE, 4121 N. Kingshighway.

ENGINEER—Experienced product design, machine shop operations, tool design; excellent future. Box W-27, Post-Dis.

ENGINEER — Licensed, maintenance, dairy, night work; age, experience, reference, salary. Box R-20, P.-D.

ENGINEER—Stationary; packing house; experience on refrigeration generators. American Packing Co., 3858 Garfield.

ENGINEER—Licensed; steady. Lungstras Dyeing & Cleaning Co., 2101 S. Vandeventer.

ENGINEER—Industrial; to $3000; manufacturing process studies; vital work, future; submit details. Box W-88 P.-D.

ENGINEER—To $4500; machine designer, heavy equipment; send credentials. Box W-87, Post-Dispatch.

ERRAND BOY Wtd.— 3201 Olive.

EXPRESS HANDLERS — High wages; medical examination required. Apply 1730 Clark, Room 211.

FACTORY HELPERS — Steady, extra shift premium night and midnight shifts. VISINET Mills, 2400 S. 2d.

FACTORY WORKERS—General, good pay; permanent. Presstite Engr., 3900 Chouteau.

FACTORY-WAREHOUSE — White, colored; 18-55; steady work; overtime. 4900 N. 2nd.

FACTORY WORKERS — Inexperienced, elderly men; steady; postwar, good pay. UNIVERSAL, Ferguson, Mo.

FACTORY WORKERS—Under 50; automatic increases; 48-hour week. Mallinckrodt Chemical Wks., 3600 N. 2d.

FACTORY—48 hours, essential, good pay; advancement, experience not necessary. 1801 Arcade Bldg., CH. 6185

FACTORY EMPLOYES—Steady work; free insurance; paid vacations; holidays. Lever Bros. Co., 1114 S. 3rd.

FACTORY HELP — Metal fabrication plant, essential. 3044 Lambdin.

FACTORY HELPERS and nailers; essential woodworking industry. 4217 Beck

FARM HAND—General work, good housing; steady. Fausek Ranch, Eolia, Mo., or Modern Eng., 3411 Pine.

FILER—Some experience filing shoe high docs. 2641 LaSalle.

FILLING STATION MANAGERS — To work in Indianapolis. Apply to Site Oil Co., 3420 N. Kingshighway.

FILLING STATION ATTENDANT—Local; good pay. Site Oil Co., 3420 N. Kingshighway.

FILLING STATION ATTENDANTS—Locations throughout city. Apply in person. Clark's, 25 Victor st.

FILLING STATION ATTENDANT—Good wages; no Sundays; Texaco. Box W-388, Post-Dispatch.

FILLING STATION MAN—Some tune-up; no Sundays; $175. PR. 9199.

FIREMAN—Maintenance helper; small boiler; essential. Duro Chrome, 1814 McNulty, block south 18th and Park.

FIREMAN—Railroad; West; paid training; free transportation. Apply U.-P. Repr., 100 Old Postoffice.

FIREMAN—Stationary, midnight shift, must be experienced, 48 hours, steady. American Fixture, 2300 Locust.

FIREMAN—Colored; good pay; steady work; experienced preferred. Munger, 5515 Easton.

FIREMAN—Colored; salary and living quarters. Mrs. Gresham. FO. 8477 or FO. 9922.

FIREMEN-MAINTENANCE — Nights. Fairmount Hotel, 4907 Maryland.

FIREMAN—For warehouse. Apply Mr. Will Myerson, 14th and Papin.

FIREMAN—Stationary; 5-day week. St. Louis Crystal Water, NE. 2200.

FIREMAN—Days. Mr. Chance, Forest Park Hotel, Euclid, West Pine.

FIREMAN—For low pressure boiler. Engineer, Coronado Hotel, 3701 Lindell.

FLOOR BOYS — White; handle stock; good working conditions; good pay. Superintendent, 2640 Pine.

FLOOR AND BENCH MACHINIST—Experienced; steady, essential. Fulton Iron Works Co., 1259 Delaware.

FLORAL DESIGNER — Experienced; good pay; steady work. Nettie's Flower Garden, 3801 S. Grand.

FOREMAN—Feather pillow department; attractive salary. Reply stating qualifications. Box J-166, Post-Dispatch.

FOUNDRY LABORERS—Steady; essential work, 76c per hour. Apply Fulton Iron Works Co., 1259 Delaware.

FOUNDRY WORKERS — Laborers; car wheel and brake shoe molders (or to learn); essential. 134 Russell.

FREIGHT HANDLERS—$5 day; temporary. Butler Bros., 316 N. 18th.

FRY COOK and steam table; colored. Katz Drug Co., 7th and Locust.

FURNACE MAN—Cleaning; plumbing; repairs; hot air, steam, water; West End shop. CA. 5230, PA. 3207.

FURRIER—Steady for all-round man. Vandervoorts, Rm. 854, Century Bldg.

GAGE MAKERS—Essential industry. GENERAL METAL PRODUCTS CO., 3883 DELOR.

GARAGE ATTENDANT—Large apartment building experience; steady. See Mr. Carlo, 4126 Olive.

GARAGE attendant; white; over 40; hours 11:30 p. m. to 7:30 a. m. Apply garage entrance, 4475 West Pine.

GARAGE, service station help needed; essential; good wages, good hours; some experience required. 7489 Delmar.

GENERAL HELPERS—Urgently needed by Kaiser's West Coast Shipyard. USES, 410 N. Broadway.

GLAZERS—44-hour week. 2401 N. Leffingwell.

GRILL AND COUNTER MAN — Top wages. 2738 N. Grand.

GRINDERS — Tool and cutter; 52½ hours per week; night shift. Amertorp, 3200 S. Kingshighway.

GROCERY CLERKS — Opportunity for advancement; 48-hour week. Kroger, 1311 S. 39th, or retail stores.

GUARDS—23-38; large stature; $200. BULLETIN ABSTRACT, 611 Olive.

HAMMERMEN, buckers, heaters, fitters, laborers, freight car work. American Car & Fdy., Wharf and St. George.

HANDY MAN—White. Apply Justin T. Flint Laundry, 4230 Finney.

HARDWARE CLERK—Steady; salary, commission. Hill-Behan, 6515 Page.

HAT BLOCKERS—Day or night shift; war work; good pay; overtime. 1531 Washington, 2d floor.

HEAD COOK—Experienced; Isolation Hospital. Apply Dept. of Personnel, Room 235, Municipal Courts Bldg.

HEAT TREATER — Experienced in Hi Speed steel; Ljnberg equipment. Davis Boring Tool, 6200 Maple.

HOTEL AUDITOR—Head auditing office; excellent salary; give full details. Box E-390, Post-Dispatch.

HOTEL CLERK—Some experience. Hotel Shelby, 508 Pine.

HOUSEKEEPING MANAGER — Large building, downtown area; state age, qualifications. Box E-31, P.-D.

HOUSEMAN—Colored; experienced large apartment building; steady; good salary. Box E-282, Post-Dispatch.

HOUSEMAN—Stay. HI. 6636, EV. 2657.

HOUSEMAN—Colored; hotel work. Mrs. Lawlee, JE. 6980, 8 a. m.-5 p. m.

HOUSEMAN—Care stoker. Call ROsedale 9437.

HOUSEMEN—Colored. Rm. 223, Chase Hotel, 212 N. Kingshighway.

ICE DRIVERS— Apply 3638 Olive.

ICEMAN — Apply Steward, Coronado Hotel.

INSPECTORS—Laboratory, factory; good pay; permanent; light industry. Presstite Engr., 3900 Chouteau.

INSTRUCTOR—Qualified to hold sessions on J. I.-J. M. and J. R. General Cable, 4121 N. Kinghighway.

INSPECTOR—Precision inspection; experienced; permanent job. Alco Valve, 865 Kingsland.

INSPECTORS—Experienced in enameling, permanent. 2401 N. Leffingwell.

INSPECTOR — Floor; screw machine products. Box E-70, Post-Dispatch.

INSULATION APPLICATOR — Steady work; good pay. 1735 S. Vandeventer.

JANITORS—White men; day or night shift; 52½ hours per week. Amertorp, 3200 S. Kingshighway.

JANITOR—Small place; light work; desirable quarters; married preferred. RO. 0331.

JANITOR—Colored; experienced in apartment; married; no children; references; living quarters and salary. MA. 0444.

JANITOR—17 to 55; night work; 40 hours week; experience preferred. Call FR. 9862. Mr. Elmore.

JANITOR—White or colored; sleeping room; roller rink. 1439 Chouteau. Apply 8 p. m. to 10 p. m.

JANITOR—Salary and living quarters. 4402 McPherson.

JANITOR—2504 N. 14th st.; white; living quarters. Korte, MA. 4258.

JANITOR—Meals and sleeping quarters. 3740 Lindell. FR. 8853.

JANITOR AND WIFE—For tourist camp. Own cottage; permanent. HU. 9330.

JANITOR—Colored; stay; reference. Melville Hotel, 5338 Bartmer.

JANITOR—For church; interviews 9-12 a. m., church office, 4300 Delmar.

JOB EVALUATOR—To $3000; vital work; old firm; future; rush application data. Box W-89, Post-Dispatch.

JUNIOR ENGINEERS—U. S. Cartridge Co., 4300 Goodfellow, Bldg. 107, or 12th and Locust.

KITCHEN MAN—White; live in. Apply mornings, main kitchen, St. Luke's Hospital.

HELP WANTED—MEN, BOYS

JOB PRESS FEEDER — Experienced. Missouri Printing Co., 3160 Easton.

LABORATORY WORKERS—Good working conditions; pleasant, permanent. Presstite Engr. 3900 Chouteau.

LABORATORY ASSISTANTS — Permanent, essential, high school education. P. D. George Co., 5200 N. 2nd.

LABORERS — Essential; permanent. Charter Oak Stove and Range Co., 7800 N. Broadway.

LABORERS—Established firm; essential; 48-hour week. JOHNSON TINFOIL & METAL, 6100 S. Broadway.

LABORERS—Light factory and truckers; permanent after war; central location. S. G. Adams, 2947 Delmar.

LABORERS — Steady work. Lungstras Dyeing & Cleaning Co., 2101 S. Vandeventer.

LABORERS — Construction work; top wages; Southern Wisconsin; fare advanced. USES, 410 N. Broadway.

LABORERS—Foundry work, steady; essential. Apply Fulton Iron Works Co., 1259 Delaware.

LABORERS—White or colored; essential factory work. GENERAL METAL PRODUCTS CO., 3883 Delor.

LABORERS — 20; colored; good pay; chance for advancement; permanent Lange Bros., 1 Angelica st.

LABORERS—For essential lumber yard work. Mr. Boenker, Hill-Behan, 6515 Page.

LABORERS—Load and unload lumber; top pay; overtime. Mill Creek Milling Co., 326 S. Taylor. JE. 9009.

LABORERS — Essential industry; light factory work; nights. Apply box factory, 200 Chouteau, after 6 p. m.

LABORERS—18-60; good physical condition; inexperienced; essential; overtime. Westinghouse, 717 S. 12th.

LABORERS — Skilled, unskilled; Clark Equipment, southern Michigan; transportation, USES, 410 N. Broadway.

LABORERS—Inyokern, California, Navy construction project; fare paid; 60 hours week. USES, 410 N. Broadway.

LABORERS—General factory work; essential. Niedringhaus Metal Products, 5735 Natural Bridge.

LABORERS Wtd.—For Arkansas Naval Ordnance plant. See company representative, U. S. Employment Service.

LABORERS — Essential industry. Fox Bros. Mfg. Co., 2717 Sidney.

LABORERS—White or colored; high wages; steady work. 2462 De Kalb.

LABORERS—White; steady work, good pay. 800 Cass av.

LABORER—Colored. Apply Justin T. Flint Laundry, 4230 Finney.

LABORERS — Lumber experience preferred. Consumers, 508 S. Boyle.

LAUNDRY assistant superintendent; good opportunity for right man. 214, Hotel Melbourne.

LAUNDRY HELP—Man, laundry work; union scale paid. Shop Towel Service, 4139 Gravois.

LAUNDRY HELP—Tumbler man; colored; steady job. Munger Linen Service, 5515 Easton.

LAUNDRY HELP—Wash man and extractor man; evening shift; permanent. White line, 4150 Chippewa.

LAUNDRY HELP—Boys; white; assembling bundles; good pay. AAA Laundry, 5568 Easton.

LAUNDRY HELP—Men; colored; net hangers. JUSTIN T. FLINT LAUNDRY. 4230 Finney.

LAUNDRY HELP—Experience not necessary. JUSTIN T. FLINT LAUNDRY, 4230 Finney.

LAUNDRY HELP — Experienced wash man. National Laundry, 3401 Laclede.

LAYOUT MAN — Multicolor rotary presses; state experience, age, salary; permanent. Box W-137, P.-D.

LINEN SORTER—To count linens; high school education required. Munger, 5515 Easton.

LICENSED ENGINEER — Experienced operator; boilers, engines, refrigeration. PROCTER GAMBLE, 169 E. Grand.

LICENSED ENGINEER—St. Louis Screw & Bolt Co., 6900 N. Broadway.

LICENSED STATIONARY ENGINEERS — Experienced. GENERAL CABLE, 4121 N. Kingshighway.

LOAN COMPANY MAN—For executive position; good future; salary. Mr. Ashton. CH. 7024.

LUBRICATION MAN— NE. 2500.

LUBRICATION MAN — White; experienced. 5901 Delmar. DE. 3000.

LUBRICATION MAN—6-day; 60c hour to start. Seven-Wal Garage, 701 Walnut

LUMBER PILERS—Year round work, good pay, 55-hour week. 1400 Palm, 3100 north.

LUMBER PILER — To load dry kiln trucks. Valley Furniture, 3326 N. 21st

MACHINE DESIGNERS—U. S. Cartridge Co., 4300 Goodfellow, Bldg. 107, or 12th and Locust.

MACHINE OPERATORS—Experienced in all types machine tools. Fulton Iron Works, 1259 Delaware.

MACHINE OPERATORS — Drill press, engine lathe, assemblers, 55-hour week. Davis Boring Tool, 6200 Maple.

MACHINISTS—8 assembly men, planer hand; night shift. Lehmann Machine Co., 3560 Chouteau.

MACHINISTS—To assemble and erect Diesel engines. Fulton Iron Works, 1259 Delaware.

MACHINISTS—War work; good pay and overtime. Multiple Boring Machine Co., 2221 Lucas.

MACHINISTS — Experienced all types machine tools. Apply Fulton Iron Works Co., 1259 Delaware.

MACHINIST—For tool room lathe work, essential industry. GENERAL METAL PRODUCTS, 3883 Delor.

MACHINIST—Must have experience. GENERAL CABLE CORP., 4121 N. Kingshighway.

MACHINISTS—Engine and turret lathe. 8213 Gravois.

MACHINIST—All-around job shop, light war work. Ballak, 811 N. 9th.

MAINTENANCE HELPER — Wholesale bakery; 40 hours and overtime. Colonial Baking Co., 4410 Gravois.

MAINTENANCE MACHINIST—For general factory work. Omar Tool & Machine Co., Palm & Natural Bridge.

MAINTENANCE MAN—Glazing, general repairs; steady work; good pay. Aalco Wrecking, 1329 Chouteau.

MAINTENANCE MAN—Colored; experienced, large apt. bldg.; steady; good salary. Box E-281, Post-Dispatch.

MAINTENANCE MAN—Permanent, good pay; pleasant surroundings. Presstite Engr. Co., 3900 Chouteau.

MAINTENANCE HELPER—Steady, essential; good conditions. General Baking, 1019 N. Jefferson.

MAINTENANCE HELPER—Pipe fitting, mill wright and plant maintenance, steady. VISINET Mill, 2400 S. 2d.

MAINTENANCE MAN — Steady work. Lungstras Dyeing & Cleaning Co., 2101 S. Vandeventer.

MAINTENANCE MAN — Steady work. Apply 308 N. 6th st.

MAINTENANCE HELPER — Essential. Wonder Bakery, 37 S. Vandeventer.

MAINTENANCE MAN—Apply Mr. Peretti, Mark Twain Hotel.

MAINTENANCE MAN — Apply 3826 Market.

MAINTENANCE MAN—5½ days. Premier Linen Supply. 2918 Easton.

MAN—With some experience in receiving room and stock room; permanent; age and phone. Box O-360, Post-Dis.

MAN—Porter work in machine shop and drive truck. Multiple Boring Machine Co., 2221 Lucas.

MAN—Wheel in coal; must have light truck or auto, haul barrels. Braudis Coal, 4251 Laclede. NE. 6363.

MAN—For builders' hardware stock. Are you a fixer? See Mr. Stelzer, 4800 Natural Bridge.

MAN TO LEARN bartending; no experience required; good salary and meals. Box W-131, Post-Dispatch.

MAN—To help grease cars; experience not necessary; will train. L. M. Stewart, 3711 W. Pine.

MAN—To drive pick-up truck and handle conveyors. Braudis Coal, 4251 Laclede. NE. 6363.

MAN—To bag coal, in building, no objection to age. Apply Seidel Coal, 3915 Duncan. FR. 6800.

MAN—General factory work, opportunity to learn trade, permanent. Costello Mfg. Co., 1108 Pine st.

MAN — Set up furniture and general porter work; furniture store; steady. 1120 Olive.

MAN—Warehouse, under 45; 8:30 a. m. to 4:30 p. m., Saturdays 12:15. 710 N. 12th, rm. 711, Mr. Thompson.

MAN—Interested in electric motor repair work; some mechanical experience necessary. 5253 Natural Bridge.

MAN—For manufacturing plant; take care minor repairs, fire boiler; 75c per hour. Box E-26, Post-Dispatch.

MAN—To shellac patterns and shop work. American Pattern & Model Co., 1810 Elliott.

MAN—Shipping and stock room; light duties; good opportunity. Mr. Stern, Wolff's, 700 Olive.

MAN—Milking, chickens; everything furnished. 2845 Telegraph rd. Victor 2-5821.

MAN—Assist in shipping department; 5-day week; good salary, future. Mr. Wheeler, 5151 Natural Bridge.

MAN—Drive private auto, work on dock afternoons; union scale, steady. Western Trucking, 1535 N. 7th st.

MAN — Colored; work nights, general work, paper box factory. Mott Carton Co., 2234 Eugenia.

MAN—Experienced preferred, retail liquor store; good salary; give pertinent particulars. Box W-407, Post-Dispatch.

MAN—Colored, to operate automobile grease rack. Gruet Motor Car Co., 4733 McPherson.

MAN—Middle-aged or elderly; answer phone nights; sleep on premises. NE. 2263. 2953 Olive.

MAN—Experienced in grocery store; deliver orders; good salary; west end. MU. 6565.

MAN OR BOY—Help tinner; essential work. Ziegler Sheet Metal, 6908 Gravois. HU. 2404.

MAN—Night watchman; no experience necessary. International Shoe Co., 1511 Washington.

MAN—White; to take charge of receiving room. Apply assistant manager, Park Plaza Hotel.

HELP WANTED—MEN, BOYS

MAN—Care of horses; salary, room and board. City Limits Riding Stables, 7250 Watson rd.

MAN—White; to learn cutting; linen supply house; good pay. 819 Washington. Wolk.

MAN—White; 44-55; deliver light packages. Berry Kofron Dental Laboratory, 407 N. 11th.

MAN—For machine shop in small factory; no experience necessary. 2205 Pine.

MAN—Past middle age, light assembly work; small factory; no experience necessary. 2205 Pine.

MAN with car to wheel in coal; steady; highest rates. Apply 4567 DeTonty or phone PR. 1800.

MAN—Work in funeral home assisting conducting; must drive; experience preferred. Box W-354, Post-Dis.

MAN—Downtown parcel delivery; 5½-day week; permanent. Comfort Printing and Stationery Co., 107 N. 8th.

MAN—To take care shipping in receiving room; prefer some experience. 1015 Washington, first floor.

MAN—Elderly; for light delivery work. Greenfield's, 6th and Locust.

MAN—To fire stoker. St. Vincent Sanitarium, 7300 St. Charles Rock rd.

MAN — Experienced in dry cleaning plant. 4387 Laclede.

MAN—To file small band saws. W. D. Quinn Saw Co., 2329 Olive.

MAN OR BOY—To help in bake shop; opportunity to learn trade. 406 Lucas.

MAN—Light factory work, 70c hour. 3661 Windsor.

MAN—To work in garage nights. Hauck Bakery, 2801 S 7th.

MAN—Experienced, for spare time lathe work. Call WEbster 443.

MAN—To build tires; salary open. Delmar Tire Store, 4553 Delmar.

MAN—Work garage-ash truck, steady; good pay. EV. 2468.

MAN—To work in stock room, give reference. Box W-417, Post-Dispatch.

MAN OR BOY—Grocery store; good wages. 4004 N. Euclid.

MAN-BOY—Drug shipping room; 5-day week. Tilden Co., 1927 Washington.

MAN—For light night clerical work for rent-a-car company. 408 N. 12th.

MAN—Mechanically inclined, for general factory; will train. 4605 Olive.

MAN—For general factory work; 45 hour week, 60c per hour. Box E-27, P.-D.

MAN—To fire stoker, 6 p. m. to 4 a. m. Shelby Hotel, 508 Pine.

MAN—Elderly; night clerk for small hotel; light work. CA. 8127.

MAN—To deliver ice and coal. Jonny's Ice & Coal, 1209 S. 9th.

MAN OR BOY—White; light work. Knight Drug Co., 3115 S. Grand.

MAN—Care for tenants' cars, apartment building. Good income. CA. 4755.

MAN — To operate woodworking mitre saw. Kregel Casket Co., 1401 N. 18th

MAN—Colored; light factory work. See Jim Jackson, 4379 Duncan.

MAN—Sanding and polishing. Kregel Casket Co., 1401 N. 18th st.

MAN—Learn wholesale optical business; postwar. Box W-270, Post-Dispatch.

MAN—On ice and coal truck; good pay. 3918 N. 19th.

MAN—To assist receiving clerk; steady Continental Bakery, 2917 Hebert.

MAN—Assist packing, shipping; permanent. Costello Mfg. Co., 1108 Pine.

MAN—Installment credit experience. H & R Store, 707 Washington.

MAN—Dependable, general store work; permanent. Gibbs & Co., 505 N. 7th.

MASSEUR—For Sunday and part time work, please contact Lundy. FO.7050

MATERIAL CONTROL MAN—40-45; essential; postwar; $350. REFERENCE ASS'N, 705 Olive, Rm 310

MATERIAL HANDLERS—Colored; essential; good wages. Apply Chevrolet Emp. Office, 5435 Natural Bridge.

MATERIAL HANDLERS—48-hour week. U. S. Cartridge Co., 4300 Goodfellow Building 107, or 12th and Locust.

MEAT CUTTERS—Bone beef Army specification; steady; union wage; 5-day, 40-hour. 2900 N. Broadway.

MEAT CUTTER—Local 88; salary far above scale; excellent working conditions. 1931 Park.

MEAT CUTTER—Experienced; good pay; West End store. Box W-178, P.-D.

MECHANIC—Truck experience, permanent job in company garage, good pay. Call DE. 4600, Mr. Hamilton.

MECHANIC—Experienced; steady; good pay. 717 S. Vandeventer.

MECHANICAL ENGINEERS — U. S. Cartridge Co., 4300 Goodfellow, Bldg. 107, or 12th and Locust.

MECHANICS — Essential industry; good wages. Apply Chevrolet Emp. Office, 5435 Natural Bridge.

MECHANICS—Experienced only. GENERAL CABLE CORP., 4121 N. Kingshighway or 210 N. Broadway.

MECHANICAL ENGINEER—To $4500; career jobs; vital work now; rush details. Box W-90, Post-Dispatch.

MECHANICAL DRAFTSMAN — Experienced. Apply Chevrolet emp. office, 5435 Natural Bridge.

MECHANICAL ENGINEER—Maintain operation packaging machinery and building service. P. O. Box 301.

MECHANICAL DRAFTSMAN—Some experience; $450. MILLS, 818 Olive.

MEN—Under 50, automatic salary increases; 48-hour week. Mallinckrodt Chemical Works, 3600 N. 2d.

MEN—Grocery department, experience not necessary; good pay and conditions. Mr. McConnell, LO. 7570.

MEN—Over 18; paper box factory; experienced, inexperienced. Brown Shoe Co., 22d and Washington.

MEN—General bake shop work; no experience necessary. Continental Bakery, 2917 Hebert.

MEN—16 and over; general factory and machine production. GAYLORD CONTAINER CORP., 2820 S. 11th.

MEN—Essential; 48 hours, office open Mon. through Fri. to 8 p. m. Monsanto Chem. Co., 1800 S. 2d.

MEN — Handy with tools; permanent; good pay; pleasant surroundings. Presstite Engr., 3900 Chouteau.

MEN-BOYS—LEARN SHOE MAKING; essential industry; good pay. BRAUER BROS. SHOE, 22 S. Sarah.

MEN—45-65; for light factory work in essential industry; experience not necessary. Box W-365, Post-Dispatch.

MEN—Laclede Christy has good jobs; steady employment; essential; experience unnecessary. 5900 Manchester.

MEN—General factory labor. Keasby & Mattison Co. Take Broadway street car and Riverview Garden bus.

MEN—Factory; steady. Walsh Refractories Corp., Ferry and Oak. 4300 north, 3 blocks east of Broadway.

MEN—16-45; steady; essential work; opportunity to learn plastics. White Plastics, 9977 Manchester. RE. 4602

MEN—Stock room work; white or colored; permanent position. Wilkerson Shoe Co., 1204 Washington.

MEN—To work in food plant; bonus, vacation, overtime. A. C. L. Haase, 4300 Geraldine.

MEN—18-45; for general factory labor, essential activity. SHULTZ FOLDING BOX CO., 1115 Pestalozzi.

MEN—Established firm; essential; 48-hour week. JOHNSON TINFOIL & METAL, 6100 S. Broadway.

MEN—White, colored; 17-55; unskilled factory, warehouse; overtime, time-half. 4900 N. 2nd.

MEN—Work in winery; no experience necessary; 8-4:30 daily; time and ½ Saturday. Apply 9-4, 3015 Cass.

MEN—Essential industry, day, night or midnight shifts; steady; year 'round. VISINET Mill, 2400 S. Second.

MEN AND BOYS—16-60; good pay; critical war work. American Stove, 2001 S. Kingshighway. Open 8-5.

MEN—Skilled or unskilled; transportation. Clark Eq. Co., Michigan. USES, 410 N. Broadway.

MEN-BOYS—16 and up; cooks, helpers, dishwashers; rapid advancement. Forum, 307 N. 7th.

MEN—3, to take orders; experience unnecessary; can earn $30 weekly. Apply Room 451, 408 Pine.

MEN—Under 50, fair education, mixing materials in laboratory. LAMBERT PHARMACAL, 2117 Franklin

MEN—Colored; warehouse work, truck driver and helpers. Gunther Salt Co., 2nd & Chouteau.

MEN—Essential work; good wages; 40 hours; overtime, steady. UNION BISCUIT CO., 1122 N. 6th st.

MEN-BOYS—Dough mixers, miscellaneous; day or night work. Apply Kroger Bakery, 3688 Chouteau.

MEN—Cutting room experience; men's garments; spread and assemble work. Box W-116, Post-Dispatch.

MEN—For warehouse; steady work; overtime. Shapleigh Hdwe., 900 Spruce.

MEN—Colored; packing department; no experience. Comfort Print, 618 Elm.

MEN—Essential jobs with a future. Krey Packing Co., 3822 N. 21st.

MEN—Factory; good pay while learning; essential; steady. 1142 South 6th.

MEN—Colored; work around plant; drive tractor and trailer; steady. GR. 8089

MEN—White; essential industry; steady. General Meat Co., 2900 N. Broadway.

MEN—16-50, light assembly; full or part time. Rear, 1416 Clark.

MEN—Colored; factory work; good pay. 2208 N. 2nd st.

MEN—10; essential work. Apply at once. 1422A Angelrodt. CE. 4454.

MEN—Colored; general work in coffee plant; overtime. 212 S. 7th.

MEN-BOYS—16 or over, steady work. Meyer Bros. Drug Co., 217 S. 4th.

MEN—Colored; trucking and warehouse work. 3700 North Hall st.

MEN — White; 55-60; porter work. Wolff's, 7th, Olive. Mr. Artmann.

METALLURGIST — To $3600; vital work; old firm; research and control; send facts. Box W-92, Post-Dis.

METALLURGIST—To $4500; ferrous or other; old firm. Send application data. Box W-91, Post-Dispatch.

MILLWRIGHT — Essential; 48 hours; office open Mon. thru Fri. to 8 p. m. Monsanto Chemical Co., 1800 S. 2d.

HELP WANTED—MEN, BOYS

MILLING MACHINE OPERATOR—Permanent. 8213 Gravois.

MOULDERS—Sawyers, shaperhands, cabinet makers. Huttig Sash & Door, 1206 S. Vandeventer.

MOVE MAN — 48-hour week. U. S. Cartridge Co., 4300 Goodfellow, Building 107, or 12th and Locust.

NAILERS—Essential box factory. Mr. Flannery, Hill-Behan, 6515 Page.

NAILERS—5-day week; 48 hours. Bank Bldg. Co., 7514 S. Broadway.

NIGHT MAN—For small plant; fire boiler, odd jobs. 6327 Theodosia.

OFFICE BOY—Age 16 or over; excellent opportunity. Box E-234, Post-Dis.

OFFICE BOY—Apply Edwin F. Guth Co., 2615 Washington.

OFFICE MAN—Experienced and capable correspondent; state age and salary expected. Box W-311, P.-D.

OPERATORS—Government caps; experienced; 6-10 p. m. shift, time and half pay. Union Cap, 508 N. 4th.

ORDER AND INVOICE CLERK—40-hour week. Fred P. Rapp Wholesale Grocery Co., 1450 S. Vandeventer.

ORDER CLERKS—Permanent positions; 40-hour week. Apply Parke-Davis & Co., 108 S. 4th st.

ORDER FILLERS—5; light work; good pay to start; automatic raises; steady. 913 Pine st.

ORDER FILLERS — Stockroom clerks; good wages; permanent job. NE. 2600. Mr. Hudgins.

ORDER FILLERS—Warehouse, white or colored. See Mr. Bufka, Jenkins Wholesale Division, 4824 Washington.

PACKER—Experienced dress manufacturing; good pay; steady work. Dorsa Dresses, Inc., 808 Washington.

PACKERS—To wrap light machinery; essential war work. Mr. Flannery, Hill-Behan, 6515 Page.

PACKERS—New or experienced; continuous employment. Famous-Barr.

PACKERS—Wholesale paint; $45; advancement. "Audit," 315 N. 7th.

PANTS PRESSER — Colored; steady. Lazarus Tailoring, 1606 Franklin.

PAPER BALER—Colored; day work. Katz Drug Co., 7th and Locust.

PARKING ATTENDANTS — Full time; permanent positions. Apply Mezzanine floor, Stix, Baer & Fuller.

PARTS MAN—Experienced on Ford or Chevrolet parts. Goldback Motor, 5140 Natural Bridge, GO. 8822.

PERSONNEL INTERVIEWER — To $2400; large manufacturing plant; old firm; details. Box W-98, Post-Dis.

PHYSICIST—To $4000; prefer heavy electronics; vital work; future; send credentials. Box W-84, Post-Dispatch.

PHOTOSTAT OPERATOR—Apply Stobie Photo. 105 N. 8th.

PICKLERS — For porcelain enameling; permanent. 2401 N. Leffingwell.

PIPE FITTERS—Class A. U. S. Cartridge Co., 4300 Goodfellow, Bldg. 107 or 12th and Locust.

PLANT HELP—Essential industry; no experience required; postwar opportunity. St. Louis Dairy, 105 N. 20th.

PLASTIC ENGINEER—To $4000; pioneering development; old firm; send facts. Box W-85, Post-Dispatch.

PLASTIC MOLDERS—No experience necessary; will train; good pay; essential. Gerber Plastic, 2625 Locust.

PLASTIC MOLDING machine operators; mechanically inclined; will train. St. Louis Plastic, 4605 Olive.

PLATE SHEAR OPERATOR—White; experienced to cut ¼-inch plates. 800 Cass av.

PLUMBER—With 3-4 years experience; repair work; West End shop; steady. CA. 5230. PA. 3207.

PLUMBER'S LABORER—Union scale. ST. 4326.

PORTER—Reliable, colored man, permanent position; vacation with pay. R. Lowenbaum Mfg. Co., 2225 Locust.

PORTERS — General offices; excellent working conditions. Miss Voss, CE. 8156. Monsanto, 1700 S. 2d.

PORTER—White or colored; day work; good salary and meals. Box W-101, Post-Dispatch.

PORTER-JANITOR—Must do neat work; $26 for 48 hours. Mr. Stelzer, 4800 Natural Bridge.

PORTER—General porter work; good pay; steady; West Side Buick, 490 N. Kingshighway.

PORTERS—Full time work, good salary, general store cleaning. Apply Levitt Millinery Co., 1209 Washington.

PORTER — Colored; automobile agency; salary and commission. WALSH OLDS, 7587 Olive st., PA. 1680.

PORTER—Pleasant surroundings; good pay; 40 hours. Johnson Co., 321 N. 3d.

PORTER—Drug store work. Katz Drug Co., 6150 Natural Bridge.

PORTERS—Essential; steady, inside. White Baking Co., 4015 Papin (10).

PORTER—Colored; day work. Katz Drug Co., 7th and Locust.

PORTER—No Sundays. Apply Amy Smith Tea Room, 216 N. 7th.

PORTER—Shoe shiner; good wages. 7333 Manchester, Maplewood.

PORTERS—Colored; drug store work. KATZ DRUG CO., 6101 Easton.

PORTER—Colored; for night work. Katz Drug Co., 7th and Locust.

PORTER—Colored; 6 to 12 p. m. Katz Drug Co., 6101 Easton.

PORTER — White; for hospital; room, board, salary. FO. 2330.

PORTER—Day work, good pay. Shaw Cafe, 1638 S. Vandeventer.

PORTER—Kuhs-Meyer Motor Co., 8345 N. Broadway.

PORTER AND DISHWASHER. Apply Senate, 513 Olive.

PORTER AND CHAUFFEUR—Reliable, steady. Drug store, 301 N. Union.

PORTER — White, 6 days; $25 and meals. PR. 7547. 3126 Cherokee.

PORTERS—See Mrs. Ritchey, Missouri Baptist Hospital, 919 N. Taylor.

PRESS FEEDER—Permanent; good working conditions. Box W-186, P.-D.

PRESSERS—On men's pants; any age; experience not necessary. Red Diamond Clothing Co., 805 Lucas.

PRESSERS—Men's suits; experienced on steam machine. Famous-Barr Co.

PRINTER—Wanted for weekly paper and job print; town 5000. Reply Box 60, Charleston, Mo.

PRINTER—Will teach how to operate Linotype. Box W-145, P.-D.

PRINTING PRESSMAN; feeder cylinder press, halftone, color printing; top wages. Box W-233, P.-D.

PRINTING PRESSMAN—Steady; what experience and salary? Box E-242, Post-Dispatch.

PUNCH PRESS OPERATORS—To learn die setup; essential industry. GENERAL METAL PROD., 3883 Delor.

PUNCH PRESS OPERATOR—Essential industry; light work; steady. Dazor Mfg. Co., 4483 Duncan.

RADIO REPAIR MAN—Experienced; good pay. Schweig-Engel, 4929 Delmar.

RADIO SERVICE MAN—Experienced; good pay; steady. Mr. Scofield, Aeolian Co., 1004 Olive st.

RAILROADERS — Experienced blacksmiths and carpenters. Western Pac. R. R., 2022 Ry. Exch. Bldg.

RAILROADERS—Experienced machinists, boilermakers. Western Pac. R. R., 2022 Ry. Exch. Bldg.

RAILROADERS — Experienced telegraphers. Western Pac. R. R., 2022 Ry. Exch., or R. R. Retirement Board.

RAILROADERS—Experienced sheet metal workers, signal men. Western Pac. R. R., 2022 Ry. Exch. Bldg.

RAILROADERS—Experienced car men. Western Pac. R. R., 2022 Ry. Ex. Bldg.

RAILROADERS—Experienced carpenters and switchman. Western Pac. R. R., 2022 Ry. Exch. Bldg.

RECEIVING and shipping clerk; high school graduate preferred; good salary. Dorsa Dresses, 808 Washington.

RECEIVING CLERK—Service building. Mezzanine Floor, Stix, Baer & Fuller.

REPAIR MAN—Phonographs, amplifiers, games, etc.; experienced. National Amusement Co., 2640 Olive.

RESTAURANT MANAGER—Live, wide-awake; references with answer. Box R-111, P.-D.

RIGGERS—Urgently needed by Kaiser's West Coast Shipyard. USES, 410 N. Broadway.

RIVETERS—Aircraft experience. Laister-Kauffmann Aircraft Corp., 5660 Oakland, next to Arena.

ROOM CLERK ASSISTANT—Also handle mail. Apply at once. Assistant Mgr., Park Plaza Hotel.

SALESMAN—28-40; engineering background; $300. MILLS, 818 Olive.

SALESMAN—Essential; future. Call JE. 2400, Mr. Schultz, for appointment.

SALESMAN—Specialty; $250. INDEX, Arcade Bldg.

SALES MANAGER—Specialty be able to train men; auto, vacuum cleaner experience. Owen, 4468 Delmar.

SAW FILER — Bands, saws, up to 8-inch; experienced; essential industry. Mr. Flannery, Hill-Behan, 6515 Page.

SAW FILER — For furniture factory; year round work, good pay, 55 hour week. 1400 Palm.

SCALER—For bakery department. Apply Mezzanine floor, Stix, Baer & Fuller.

SEAM AND SPOT WELDER Operators—Essential industry, GENERAL METAL PRODUCTS CO., 3883 Delor.

SECRETARY—Shorthand, billing, pricing; engineering firm; postwar; full particulars. Box W-325, Post-Dis.

SERVICE MAN—Experienced preferred; X-ray, medical appliances; permanent; factory training. Box W-391, P.-D.

SERVICE SALESMAN—By General Motors dealer; essential. Box O-75, P.-D.

SERVICE STATION MEN—Good pay; overtime. FL. 6969.

SHEET METAL MEN—Class A and B. U. S. Cartridge Co., 4300 Goodfellow, Bldg. 107 or 12th and Locust.

SHEET METAL WORKERS — Construction; top wages; southern Wisconsin; fare advanced. USES, 410 N. B'way.

SHEET METAL WORKERS—Good conditions. Laister-Kauffmann Aircraft, 5660 Oakland (next Arena).

HELP WANTED—MEN, BOYS

SERVICE STATION ATTENDANT—EV. 6958.

SHEET METAL WORKERS—Essential; office open Mon. thru Fri. to 8 p. m. Monsanto Chemical Co., 1800 S. 2d.

SHEET METAL WORKER—High class; all purpose. 4325 Duncan.

SHIPFITTERS—Urgently needed by Kaiser's West Coast Shipyard. USES, 410 N. Broadway.

SHIPPING Clerk Helper — Good pay; overtime; day work; opportunity; future. Universal Match, Ferguson, Mo.

SHIPPING-RECEIVING CLERK — 44 hours; essential; good future. CE. 9490, Station 5.

SHOE STORE MANAGER—Rapid advancement; top salary; permanent. Mr. Morrison, Mathes Shoes, GA. 0015.

SHOE STORE MANAGERS—Top salaries and bonus; plenty opportunity for advancement. Box W-138, P.-D.

SHOE MAN—Retail experienced; good opportunity; wholesale house; state age, salary. Box W-167, Post-Dis.

SHOE SHINE BOYS—All day and after school. 5894 Delmar.

SPRAYERS—Experienced, for porcelain enameling. 2401 N. Leffingwell.

STATIONARY ENGINEER — Licensed, experienced engines, boilers, refrigeration. Procter Gamble, 169 E. Grand.

STATIONARY ENGINEER — Licensed, experienced. GENERAL CABLE, 4121 N. Kingshighway.

STATIONARY FIREMAN—Experienced. Box Y-75, Post-Dispatch.

STATIONARY LICENSED ENGINEER —Postwar. Box E-387, Post-Dis.

STEAM FITTERS — Construction work; top wages; southern Wis.; fare advanced. USES, 410 N. Broadway.

STEAMFITTER'S HELPER — Experienced; good wages. 4828 Parker av.

STENOGRAPHER — 5 days; essential; postwar future. 615 South 6th.

STOCK OR SHIPPING CLERK—No experience necessary; permanent job. Alco Valve, 865 Kingsland.

STOCK BOY—16-20, work hard at steady job. See Mr. Plannette, Biederman's, 8th and Franklin.

STOCK and assist shipping clerk; 40-hour week. Comfort Print, 618 Elm.

STOCK MAN—Essential; steady. White Baking Co., 4015 Papin (10).

STOCKMEN—Age no objection; continuous employment. Famous-Barr Co.

STUDENT BRAKEMAN—27-35. Western Pacific R. R. Co., 2022 Railway Exchange.

SUPERINTENDENT—Know sheet steel; good pay; state salary; confidential. Box W-214, Post-Dispatch.

SUPERVISORS—Work in war plant; postwar possibilities. Box W-53, P.-D.

SWITCHMAN — Railroad; west; paid training; free transportation. Apply U. P. Repr., 100 Old Postoffice.

SWITCHMEN—Santa Fe R. R.; traveling expenses, $3; day's pay Kansas City. Rm. 100, Old P. O., St. Louis.

TAILOR—White, as assistant foreman coat shop; good future; reliable firm. Box W-133, Post-Dispatch.

TAILOR—Steady work. good pay. Wohlmuth, 2610 Franklin.

TIMEKEEPER — Machine shop; war work; permanent. Box W-215, P.-D.

TIMEKEEPER — $190; future. Mr. Spathe. "Audit," 315 N. 7th.

TIME KEEPER—Some experience; permanent. Alco Valve, 865 Kingsland.

TINNER'S HELPER — Experienced. 2646 Arthur.

TOOL AND DIE MAKER—Must be first class. Omar Tool & Machine Co., Palm and Natural Bridge.

TOOL AND DIE MAKERS—Experienced only. Bachman Machine Co., 4301 N. 11th.

TOOL MAKERS—Essential industry. GENERAL METAL PRODUCTS CO., 3883 DELOR.

TRAINEES — Skilled-unskilled. Clark Equipment, Southern Michigan; transportation. USES, 410 N. Broadway.

TRAINEE—21-30; learn rail testing, travel, $200, expenses. CH. 6185.

TRAINEE — Office or to sales; $175. EFFICIENCY, 915 Olive.

TRAINING SUPERVISOR — Conducting J. I., J. R., J. M. courses; private industry. Box E-135, Post-Dispatch.

TRUCK DRIVERS, yard men, laborers; good pay. Brown Coal Co., 819 S. 22nd. CH. 1919.

TRUCK DRIVER—Small truck; furniture experience. Zollinger Uph. Co., 3917 Fairfax.

TRUCK DRIVERS—Tractor-trailer; long distance highway driving. Apply Anderson Motor Service, 1516 N. 14th.

TRUCK DRIVER—Steady work; must be sober, industrious; references required. Modern Eng., 3411 Pine.

TRUCK DRIVERS—3, city deliveries. Apply 410 Valentine.

TRUCK DRIVER—2910 Olive. New Process Brake Engineers.

TRUCK MECHANIC—Experienced; good pay, steady work. Andy Burger Motors, 3654 S. Grand.

TURRET LATHE OPERATORS—Warner Swasey and Gisholt; 55 hours; essential. Larkin Packer, 6200 Maple.

TURRET LATHE OPERATORS—No setups; experienced on brass and aluminum; day shift. 2700 S. 7th.

TYPIST—Rapid, accurate; 4F or veteran; advancement. Con P. Curran Printing Co., 102 S. 8th.

TYPIST-CLERK—5 days; essential; postwar future. 615 South 6th.

TYPIST CLERK—Small trucking office. 219 Chouteau. GA. 5546.

TURRET LATHE OPERATORS—Permanent. 8213 Gravois.

UNLOADERS—Colored; essential; good wages. Apply Chevrolet Emp. Office, 5435 Natural Bridge.

UPFITTERS—44-hour week. 2401 N. Leffingwell.

UPHOLSTERER—Custom work; good job for right man. Shapiro Upholstering Co., 6383 Clayton rd.

UTILITY MAN—Factory; light maintenance; excellent future; pay to match ability. Skasol Corp., RE. 7100.

UTILITY MAN—48-hour week. U. S. Cartridge, 4300 Goodfellow, Building 107, or 12th and Locust.

VEGETABLE MAN—To trim and wait on counter. 3619 S. Kingshighway.

WAREHOUSE MAN—Good, steady postwar position; established steel firm. 1021 Chouteau.

WAREHOUSE HELPERS—Essential. Fox Bros.' Mfg. Co., 2717 Sidney.

WATCHMAN — 7 nights; permanent. Presstite Engr. Co., 3900 Chouteau.

WELDERS—Urgently needed by Kaiser's West Coast Shipyards. USES Emp. Service, 410 N. Broadway.

WINDOW WASHER—Apply to housekeeper, Mark Twain Hotel.

WOOL PRESSERS—Must be experienced, steady work, good pay. 4546 Gravois. HU. 1100.

WOOD WORKERS—Machine spray finishers; year round work, good pay, 55-hour week. 1400 Palm.

WRAPPER AND PACKER — Printed forms, steady. CON P. CURRAN PRINTING CO., 102 S. 8th st.

YARD CLERKS—Baden, 7-day week; experienced or raw. Mr. McDonald, M-K-T, 1600 N. Broadway.

YARD MAN — Also inside work; must stay on place. WYdown 0918.

YOUNG MAN—Some experience typing, shorthand; 5½ days; state salary. Box W-72, Post-Dispatch.

YOUNG MAN—For shipping department; excellent opportunity Biltwell Co., 1128 Washington.

YOUNG MAN—Learn casket trimming, with some tacking experience preferred. Kregel Casket, 1401 N. 18th.

YOUNG MAN—16, or elderly man for light factory work, errands. Wolff-Huegler, 105 N. Seventh st.

YOUNG MAN—Train for parts department supervision; permanent; essential; Mack trucks. 2350 Chouteau.

YOUNG MAN—For cutting department; excellent opportunity. Biltwell Co., 1128 Washington.

YOUNG MAN—16-18; general office; permanent. Viking Freight, 614 S. 6th.

YOUNG MEN—Office supply and file clerk. Socony Vacuum, Mr. Kinkade, JE. 7070.

YOUNG MEN—16-25; essential electrical work; with or without experience. Box R-310, Post-Dis.

YOUNG MEN—High school education, with car; investigation work. Brunner, CE. 3322 after 10.

YOUNG MEN—To learn lithographic trade. Box W-149, Post-Dispatch.

YOUNG MEN—To train for waiters; $27 per week to start. Apply 406 Lucas.

AMERICAN STOVE CO., 2001 S. Kingshighway, men-boys, 16-60; critical war work. Open 8-5.

AMERTORP needs janitors; white men; day or night shift; 52½ hours per week. 3200 S. Kingshighway.

AMERTORP needs grinders; tool and cutter; 52½ hours per week; night shift. 3200 S. Kingshighway.

AMERTORP needs accountant; experienced; day shift; salary open. 3200 S. Kingshighway.

CLARK EQUIPMENT CO. needs men; skilled-unskilled; southern Michigan; transportation. USES, 410 N. Bdwy.

COLOR MATCHER for printing inks; capable of taking charge; state qualifications. Box W-206, Post-Dispatch.

CRITICAL WAR WORK—Men-boys, 16-60. American Stove Co., 2001 S. Kingshighway. Open 8-5.

CURTISS-WRIGHT CORP. needs workers. Apply USES, 410 N. Bdwy., 5383 Natural Bridge or Lambert Field.

CURTISS-WRIGHT needs grinders, external and internal, with or without experience.

CURTISS-WRIGHT needs riveters, sheet metal and steel, with or without experience.

CURTISS-WRIGHT needs milling machine operators, with or without experience.

CURTISS-WRIGHT needs drill press operators, adjustable spindle, with or without experience.

CURTISS-WRIGHT needs assemblers, sub-assemblies, with or without experience.

CURTISS-WRIGHT needs router and shaper operators, with or without experience.

CURTISS-WRIGHT needs fabricators, sheet metal and steel, with or without experience.

HELP WANTED—MEN, BOYS

CURTISS-WRIGHT needs band formers, sheet metal; with or without experience.

CURTISS-WRIGHT needs bench hands, machine shop, with or without experience.

CURTISS-WRIGHT needs STRETCHING PRESS OPERATORS; with or without experience.

CURTISS-WRIGHT needs cafeteria workers, with or without experience.

CURTISS-WRIGHT needs punch press operators, with or without experience.

CURTISS-WRIGHT needs roll formers, with or without experience.

CURTISS-WRIGHT needs press brake operators, with or without experience.

CURTISS-WRIGHT needs shear operators, with or without experience.

CURTISS-WRIGHT needs wood form builders.

CURTISS-WRIGHT needs die finishers, with or without experience.

CURTISS-WRIGHT needs aluminum welders.

CURTISS-WRIGHT needs spray painters.

CURTISS-WRIGHT needs assemblers, sheet metal, with or without experience.

CURTISS-WRIGHT needs turret lathe operators, with or without experience.

DISCHARGED VETERANS—High school education; car; investigation work. Brunner, CE. 3322 after 10.

CURTISS-WRIGHT needs stock selectors, with or without experience.

EMERSON-ELECTRIC needs machinists; all around; day work; must have tools. 417 N. Broadway.

EMERSON-ELECTRIC needs die casting machine foreman; experienced only. 417 N. Broadway.

PEACETIME INDUSTRY wants man handle orders, loading dock; over $40 start. Mr. Hudson, BR. 1068.

PURINA MILLS has openings in general feed mill work; excellent after-war future. 801 S. 8th st.

SANTA FE RAILROAD needs switchmen, brakemen, firemen. R. R. Retirement, 100 Old Postoffice. H. L. John.

SANTA FE R. R.—1 day pay, traveling expenses, $3; switchmen at Kansas City. Room 100, Old P. O., St. Louis.

STANDARD STEEL, Madison, Ill., needs cost accountants, file cost factors and assemble cost data for cost reports.

STANDARD STEEL, Madison, Ill., needs TURRET LATHE OPERATORS— Apply nearest USES.

STANDARD STEEL, Madison, Ill., needs BROACH GRINDERS; experienced; day or night shift.

STANDARD STEEL SPRING CO., Madison, Ill., needs grinding room foreman, night shift, excellent starting rate.

STANDARD STEEL SPRING CO., Madison, Ill., needs standard time estimator.

STANDARD STEEL, Madison, Ill., needs TOOL AND DIE MAKERS; plenty overtime. Apply nearest USES.

STANDARD STEEL, Madison, Ill., needs grinder operators, internal and external; top rates; overtime.

STANDARD STEEL, Madison, Ill., needs Gisholt, Porter & Johnson, Barber Coleman setup men and operators.

STANDARD STEEL, Madison, Ill., needs TOOL AND GAUGE GRINDERS.

STANDARD STEEL, Madison, Ill., needs all-round machinists.

STANDARD STEEL, Madison, Ill., needs CARBIDE TOOL GRINDERS.

STANDARD STEEL SPRING CO., Madison, Ill., needs electricians, top men.

STANDARD STEEL SPRING CO., Madison, Ill., needs tinners.

STANDARD STEEL, Madison, Ill., needs HEAT TREAT OPERATORS.

STANDARD STEEL SPRING CO., Madison, Ill., needs production router.

STANDARD STEEL SPRING CO., Madison, Ill., needs time study observer.

THE KATY R. R. wants laborers at Baden roundhouse. Apply Mr. McDonald, M. K. T., 1600 N. Bdway.

WAGNER ELECTRIC CORP. needs men. Apply in person, Personnel Dept., 6400 Plymouth. Open week days, 8:30 to 5.

SALESMEN WANTED

ADVERTISING SALESMAN — To sell radio program by phone. Experience necessary. FR. 0989.

DRUG SALESMAN—Illinois; established; permanent; salary, expenses, opportunity; give details. Box J-172, P.-D.

EXPERIENCED specialty or consumer salesman; unlimited earnings. 1735 S. Vandeventer.

EXPERIENCED with public; can average $75 or more; must be ambitious. CH. 1318, Sta. 25.

GRAVEYARD SHIFTERS—$2 per hour, sparetime, selling Real Silk. Room 418, 706 Chestnut.

INSURANCE AGENT—Debit; top pay start; rapid advancement. 4449 Olive.

MAN—35; successful wholesale route experience; $50 and bonus. Give details. Box Y-127, Post-Dispatch.

MEN—With spare time; will pay well; state hours available. Box W-123, Post-Dispatch.

MEN—Train for route salesmen; 21-30; high school; good salary. Wonder Bakery, 1625 Biddle.

NATIONAL FIRM—City grocery trade; stock; $150 monthly; excellent postwar. Box W-378, P.-D.

OUR salesmen average $350 month, selling real estate; experience unnecessary. H. A. O'Rourke, 5471 Gravois.

POSTWAR opportunity for men, starting now, selling to farmers, car necessary. Box E-30, Post-Dispatch.

SALESMAN—Essential industry; postwar future; unlimited earnings for real salesman. 2340 S. Broadway.

SALESMAN—Call on grocery trade, advertised brand. Salary, car allowance, expenses. Box W-380, Post-Dispatch.

SALESMEN—Essential industry, established route; good pay. White Baking Co., 4015 Papin (10).

SALESMAN—Experienced loose leaf and office systems for store. Mr. Alexander, Skinner & Kennedy, 500 N. 4th.

SALESMAN—Draft exempt; high grade selling position; very substantial income. Box W-209, Post-Dispatch.

SALESMAN — Represent state; newest plastic. Florida Merchandising, American Bank Bldg., Miami, Fla.

SALESMAN—25, 40; sell to dealers; $225. BUSINESS SERVICE, Room 1420, 721 Olive.

SALESMAN—Travel; experienced contact drug, department stores, cosmetic manufacturer; comm. Box J 160, Post-Dis.

SALESMAN, driver; wholesale lending libraries; free to travel; no experience. Call CE. 8863.

SALESMAN—To sell floor covering, linoleum, tile and carpet. Box W-81, Post-Dispatch.

SALESMEN—Large consistent earnings; equipment and service deal; salary, commission, draw. Owen, 4468 Delmar

SALESMAN — Hospitalization, accident insurance; earn $100 week; leads. Missouri Theater Bldg., Room 401.

SALESMAN—Furniture; experienced; top pay, salary and commission. Carson's, 1016 Olive.

SALESMEN—Southern Ill., Southeastern Mo.; salary, expenses, car allowance. Mr. Kasdorf, Mayfair Hotel, Thurs.

SALESMAN—Furniture; steady; advancement. Jack Martin, 1130 Olive.

SPECIALTY PAINT SALESMAN—Opportunity with national paint manufacturer; give details. Box J-162, P.-D.

BE INDEPENDENT — Sell Rawleigh products; good routes. Write Rawleigh's, Dept. MOA-542-D, Freeport, Ill.

HELP WANTED—MEN, WOMEN

CLERKS—Beginners; downtown; $110-$150. MILLS, 818 Olive.

DISHWASHER—Apply Missouri Pacific Hospital, 1755 S. Grand.

DISHWASHERS—See Mrs. Fries, Mo. Baptist Hospital, 919 N. Taylor.

FACTORY — 48 hours; essential; good pay; advancement; experience not necessary. 1801 Arcade Bldg. CH. 6185.

MAN OR WOMAN—To work in tavern. 3412 S. Broadway.

MRS. COLEY made $18 in 4 hours Wednesday evening, selling Real Silk. 418 Title Guaranty Bldg.

POT WASHER—Experience unnecessary. Mezzanine floor, Stix, Baer & Fuller.

HELP WANTED—WOMEN

WMC RULING: Workers now in essential activity must have statement of availability. Workers whose occupation is included in the National Critical List or Locally Controlled List must have referral card from U. S. Employment Service.

ACCOUNTANT—Supervise, train, bookkeeping; college graduate. Box W-208, Post-Dispatch.

ACCOUNTS receivable; $175. Miss Preston, "Audit," 315 N. 7th.

ACCOUNTANT—Senior; to $6000. INDEX to Better Jobs, Arcade Bldg.

ADDRESSOGRAPH—Mimeograph operator, to do filing and typing; give age, experience, salary. Box W-25, P.-D.

ALTERATION WOMEN and fitters. Apply mezz. floor, Stix, Baer & Fuller.

ASSEMBLERS—18-50; will train; good working conditions; overtime. Westinghouse, 717 S. 12th.

ASSEMBLERS — Mothers, light work; girls, 16-17; good pay. Bussman's, University at Jefferson (2900 north).

ASSISTANT BOOKKEEPER—Top pay; steady; advancement. Box W-267, Post-Dispatch.

ASSISTANT BOOKKEEPER — Check statements, pay bills, etc.; 5 days, $29. Phone. Box E-173, P.-D.

ASSISTANT BOOKKEEPER—Top pay; steady; advancement. Carson's, 1016 Olive.

ASSISTANT BOOKKEEPER — Typist; downtown; $125. MILLS, 818 Olive.

ASSISTANT BOOKKEEPER—Top pay; advancement. Carson's, 1016 Olive.

ASSISTANT BOOKKEEPER—Top pay; advancement. Box W-267, Post-Dis.

ASSISTANT—Bookkeeper, typist; $125. Miss Frey, "Audit," 315 N. 7th.

ASSISTANT CASHIER — Top pay; steady; advancement. Carson's, 1016 Olive.

AUTHORIZERS for charge checks; new or experienced; continuous employment. FAMOUS-BARR CO.

BAKERY COUNTER GIRL—Experienced, dependable; top pay. 15 N. Meramec, Clayton.

HELP WANTED—WOMEN

BAKERY SALESGIRL—Experienced; 3 days week; $4.50 day. Box W-295, Post-Dispatch.

BAKERY SALESGIRL—Experienced; excellent wages; uniforms furnished. Box W-292, Post-Dispatch.

BAKERY SALESGIRL—A1 conditions; good chance for advancement. Teutenberg Bakery, 714 Washington.

BAKERY SALESGIRL—Stay; no housework. 3360 N. Union.

BAKERY SALESGIRL—Experienced; 3 days; $4.50 day. Box W-295, P.-D.

BANK CLERK TRAINEES—18-25. Apply personnel department, Mississippi Valley Trust Co., Broadway & Olive.

BEAUTY OPERATOR—Manicurist; salary, 50 pct. commission. Lady Dainty, Hanley-Wydown, Sun.-Eve., HI. 1177

BEAUTY OPERATOR—5-day week, $35 to $55 salary; commissions; 2 weeks vacation. GA. 2890.

BEAUTY OPERATOR—Good hours and wages; 5-day week. 4362 Lindell.

BEAUTY OPERATOR—Experienced; 5-day week. Call FL. 4673.

BEAUTY OPERATOR—Steady; 5-day week. 3533A N. Grand. FR. 0456.

BEAUTY OPERATOR and apprentice. PR. 9367, 3211 Lafayette.

BEAUTY OPERATOR—5 days week. Call EV. 8277.

BEAUTY OPERATOR—4 days a week, $7 day. PR. 9299.

BEGINNER Stenographer (light) will train for secretary; good hours; $100-$125. BULLETIN, 611 Olive.

BEGINNER — Train for general office work; $90-$110. INDEX to Better Jobs, Arcade Bldg.

BEGINNER CLERK—$100-$115. Business Service, Rm. 1420, 720 Olive.

BEGINNER-CLERK—Will teach office work; 115. BULLETIN, 611 Olive.

BEGINNER TYPIST to learn billing; truck line. GA. 3171.

BEGINNER TYPIST—Downtown; $115. REFERENCE ASS'N, 705 Olive, Rm.310

BEGINNER—Clerk, 18-24; general office; 40 hours; truck line. GA. 3171.

BILLER—Experience not necessary; 5-day week and overtime. Box E-233, Post-Dispatch.

BILLERS—Downtown; experienced electric machines; overtime if desired; personnel office. YO. 1230.

BILLER — $120-$140. BUSINESS SERVICE. Room 1420, 720 Olive.

BILLER—No experience; 5-day week and overtime. Box E-233, Post-Dis.

BILLING CLERK—Underwood Fanfold; afternoon and evening hours; truck line. GA. 3171.

BINDERY GIRL—Experience preferred; will train; steady. Box E-243, P.-D.

BINDERY GIRLS—Experience not necessary. Apply Becktold Co., 2705 Olive.

BINDERY WOMAN — Part time or steady. Box E-244, Post-Dispatch.

BOOKKEEPER-TYPIST—Small real estate office; excellent opportunity; permanent. Box O-57, Post-Dispatch.

BOOKKEEPER—Assistant; some experience small office; salary open. Box W-38, Post-Dispatch.

BOOKKEEPER—Experienced; permanent postwar position; $30 week start. 2211 Pine.

BOOKKEEPING MACHINE OPERATOR —Future. Socony Vacuum Oil, JE. 7070. Mrs. Larson.

BOOKKEEPER — Good future, $165. BUSINESS SERVICE, Room 1420, 720 Olive.

BOOKKEEPER — Burroughs machine; bank experience desirable. Mississippi Valley Trust Co., Broadway & Olive.

BOOKKEEPER ASSISTANT — Excellent working conditions, advancement; state experience. Box E-332, P.-D.

BOOKKEEPER—Elliott Fischer; good salary; future. 3d floor, Sonnenfeld's, 610 Washington.

BOOKKEEPING Machine Operator—West End; 38-hour week; permanent. Box W-271, Post-Dispatch.

BOOKKEEPING machine operator; experienced; day shift. Amertorp, 3200 S. Kingshighway.

BOOKKEEPER—25 to 35; trial balance; 5-day week; give particulars. Box W-228, P.-D.

BOOKKEEPER—Essential; ideal conditions; good pay; opportunity. 3131 Washington. FR. 0463.

BOOKKEEPER—Part time sales work. Ben Franklin Stores, 6808 West Florissant.

BOOKKEEPER — General ledger; to PROCEDURE WRITER—$180 up.

BOOKKEEPER—Top pay; steady; advancement. Box W-183, Post-Dis.

BOOKKEEPER—Experienced; permanent postwar; $30 week start. 2211 Pine.

BOOKKEEPER—Top pay; steady; advancement. Carson's, 1016 Olive.

BOOKKEEPER—Burroughs machine. Call CA. 4800. Delmar Bank, U. City.

BURROUGHS BOOKKEEPER— Payroll, billing, etc.; essential; permanent; North Side. Box W-176, P.-D.

BUS GIRL—Will train; steady. Universal Match (St. Louis County.) Ferguson, Mo.

BUTTONHOLE OPERATOR—On Singer or Reece machine. Rubin Garment Co., 720 Washington.

BUTTON SEWER—Must be experienced, Singer machine; steady; well-paying position. Wildman, 905 Washington.

CAFETERIA COUNTER WOMAN—Midnight to 7 a. m. shift. Universal Match (St. Louis County), Ferguson.

CASH GIRL—Top pay; steady; advancement. Carson's, 1016 Olive.

CASHIER-BOOKKEEPER — Top pay; steady; advancement. Box W-265, Post-Dispatch.

CASHIERS — Experience desirable but not essential. Apply mezz. floor, Stix, Baer & Fuller.

CASHIER—Experience not required. Apply immediately. Katz Drug Co., 6101 Easton.

CASHIER—$25 week; must know mixed drinks; 8 hours; no Sunday. Wohl's Restaurant, 214 N. 7th.

CASHIER—Assist pastry sales; no Sundays; meals, uniforms. Apply Miss Hullings, 1103 Locust.

CASHIER—Cafeteria experience; no night or Sunday. Black Cat Cafeteria, 910 Olive.

CASHIER—Also waitresses; day or evening; pleasant surroundings. The Parkmoor, 6737 Clayton rd.

CASHIER—Able to use typewriter; postwar future. National Pet Shop, 3107A Olive street.

CASHIERS—New or experienced; continued employment. FAMOUS-BARR.

CASHIER—Use typewriter; postwar. National Pet Shop, 3107A Olive.

CASHIER—21-35, top salary. 1315 S. Eighteenth.

CASHIER—Call after 4 p. m. Club Plantation, FR. 2278.

CASHIER—Experienced in retail sales. Glaser Drug, 7000 Clayton rd.

CASHIER AND CHECKER—Steady. Katz Drug Co., 6150 Natural Bridge.

CASHIER—Cafeteria experience; no night or Sunday. Black Cat, 910 Olive.

CASHIER-BOOKKEEPER — Top pay; steady. Box W-265, Post-Dispatch.

CASHIER—Apply 3 to 5 p. m. Von Horn's Restaurant, 309 N. Jefferson.

CHECKER MARKER—Permanent. Apply at once. Pontal Cleaners, 5264 Delmar.

CHECKERS-BAGGERS and alteration help; $20-$25 week. STRAS CLEANERS, 1824 N. Grand.

CHECKER—Self-service grocery; steady; salary according to experience. Kroger's, 1311 S. 39th, or retail stores.

CHECKER MARKER—Permanent; at once. Pontal Cleaners, 5264 Delmar.

CHECKER—Grocery store; good pay, right party. ATw. 2395.

CHECKER — Marker; steady. Mulpack Cleaners, KI. 2000. 127 S. Kirkwood.

CHEMISTRY STUDENT—$150. LOEHR EMPLOYMENT, 906 Olive.

CHOCOLATE DIPPERS — Experienced. Apply Amy Smith Candy Shop, 216 N. 7th.

CHOCOLATE DIPPER—Experienced or will train. Apply mezz. floor, Stix, Baer & Fuller.

CHOCOLATE DIPPERS — Experienced. Amy Smith Candy, 216 N. 7th.

CLEANING EXAMINER — Experience preferred but will train qualified worker. Mezz. fl., Stix, Baer & Fuller.

CLEANING women; white; modern downtown office building; eve. hours. Mr. Williamson, 317 N. 11th, MA. 0952.

CLERICAL—16-35; 40-hour week; experienced or beginner; advancement; permanent. 315 Washington.

CLERICAL — AETNA CASUALTY & SURETY CO. has several attractive positions open. Apply 601 Pierce Bldg.

CLERICALS AND TYPISTS—Full time, permanent positions. Apply mezz. floor, Stix, Baer & Fuller.

CLERICAL-GENERAL OFFICE—Beginner; permanent. Costello Mfg. Co., 1108 Pine.

CLERICAL WORK—No age limit; live vicinity Overland. St. Louis County Bus Co., 8855 St. Charles.

CLERICAL work and filing; no experience. J. C. Penney Co., 400 S. 14th.

CLERKS — Tobacco, drug department; steady employment. Apply at once, Katz Drug Co., 6101 Easton.

CLERK — Bookkeeping experience, accounting, auditing dept. American Red Cross, 1706 Washington, 3rd floor.

CLERKS—Mailroom, filing, stapling and assembling; 18-25. American Red Cross, 1706 Washington, 3rd floor.

CLERK-TYPIST—Retail clothing store; steady position. Apply in person, 418 N. 6th.

CLERK—General office detail; 5-day week, $20; permanent; north. Box W-372, Post-Dispatch.

CLERK-TYPIST—18-23; essential; postwar future. White Plastics, 9977 Manchester, RE. 4602, FL. 1768.

CLERK-TYPIST—For shipping department; 44-hour week. 2401 N. Leffingwell.

CLERK-TYPIST—Experienced, for personnel dept. Laister Kaufmann Aircraft, 5660 Oakland (next to Arena).

CLERK—Mail and file; 5-day week; permanent advancement. 945 Cotton Belt Bldg.

CLERK—Mail order department; general office work. Apply Buxton & Skinner, 306 N. 4th.

CLERKS—20-45; adding machine; 5-day, $20; phone. Box E-175, P.-D.

HELP WANTED—WOMEN

CLERK—General office; will train; 5½ day week; opportunity. Viking Freight, 614 S. Sixth.

CLERK—File and answer telephone; good opportunity for beginner. National Screen, 3318 Olive.

CLERK — General office work; filing. Irene Karol Dresses, 808 Washington, 6th floor.

CLERK—And light typing, 18-25; general office, permanent. 1601 Railway Exchange Bldg., CE. 0100.

CLERK—High school, good at figures; permanent. Con P. Curran Printing Co., 102 S. Eighth.

CLERK—Office; beginner; no typing; advancement; permanent; 5-day. State age, salary. Box W-255, Post-Dis.

CLERK—General office work in mail order dept. Apply to Buxton-Skinner, 306 No. 4th.

CLERK-CASHIER—Good salary, future. Apply 3d floor, Sonnenfeld's, 610 Washington.

CLERK-TYPISTS — Experienced; day shift for office. Amertorp, 3200 S. Kingshighway.

CLERKS — Experienced and inexperienced; office work. Amertorp, 3200 S. Kingshighway.

CLERKS—General; beginner's job; excellent opportunity for advancement. Box W-153, Post-Dispatch.

CLERKS—Inexperienced. Call Miss Voss, CE. 8156. MONSANTO CHEMICAL, 1700 S. 2nd.

CLERK—18-24, no experience necessary, general office work, 40-hour week, truck line. GA. 3171.

CLERK—Trimming department; steady employment; opportunity. Mr. Hahn, Carlye Dress Corp., 1306 Washington.

CLERK-TYPIST—Cost and payroll; neat, accurate with figures; experienced or beginner. 1115 Pestalozzi.

CLERK—Beginner; 18-24; general office work; 40-hour week; truck line. GA. 3171.

CLERKS—18-32; clerical work; experience not required; postwar future. Call Mr. Streb, CE. 5443.

CLERK—Colored; in cleaning plant; no Saturdays. Kieffer Cleaning, 7110 Oakland, Forest Park City Limits.

CLERK-TYPIST—No experience; 17-40; 5½ days; $23 plus 10% quarterly bonus. 1229 N. Broadway.

CLERK — Some typing, $125-$140. BUSINESS SERVICE, Room 1420, 720 Olive.

CLERK-TYPIST — No experience; machinery manufacturing; Wellston; $20 start; 5-day week. Box W-364, P.-D.

CLERK—General office work; permanent position; 44-hour week. Mrs. Sehrey, Biederman's, 8th and Franklin.

CLERKS—Typists, full, part time; no experience; 5 days. 1730 Pierce Bldg., 4th and Pine.

CLERK—Tobacco, liquors; openings for women desiring steady employment. Katz Drug Co., 6150 Natural Bridge.

CLERK—Typist; 5 days; postwar; downtown; state qualifications, salary desired. Box W-140. Post-Dispatch.

CLERK — Experienced or inexperienced; permanent; 5-day; small office; south. Box W-71, Post-Dispatch.

CLERK—Information desk. Apply Mr. Shoemaker, Coronado Hotel.

CLERK - TYPIST. National Bearing Metals Corp., 4930 Manchester.

CLERK—Typist; good at figures; 5-day week. 1214 Washington.

CLERK-TYPIST—Shipping department; 44-hours. 2401 N. Leffingwell.

CLERK — General office work; permanent; start salary $19 week. 1105 Olive

CLERK—General office work. Commercial Towel, 3735 Easton.

CLERK—For typewriter billing. Lambert Pharmacal, 2117 Franklin.

CLERK—No experience necessary; 5-day week, salary $20. Box W-419, P.-D.

CLERK—Good at figures; 5 days; $150. REFERENCE ASS'N, 705 Olive, Rm.310

CLERK-TYPIST—Permanent; no Saturdays. 1722A Washington, CE. 9329

CLERK-STENOGRAPHER— Permanent; beginner considered. 1320 S. Grand.

CLERK—Cigar department; days. Chippewa Drug, 541 N. Grand.

CLERK-TYPIST—Beginner. Apply Buxton & Skinner, 306 N. 4th.

CLERK—Light typing, 5-day week, $22. Box W-26, Post-Dispatch.

CLERK—Simple figures, $150. BULLETIN ABSTRACT, 611 OLIVE.

CLERK-TYPIST—Permanent; postwar future; advancement. Box W-143, P.-D.

COMPLAINT DEPARTMENT GIRL—5½-day; $130. INDEX, Arcade Bldg.

COMPTOMETER OPERATOR — Experienced; excellent salary. Call J. O. Rogers, EV. 3011, Station 2131.

COMPTOMETER OPERATOR—Beginner or experienced; permanent; 5-day. State age, salary. Box W-219, P.-D.

COMPTOMETER OPERATOR — Light stenography; 5-day; downtown; $150. INDEX to Better Jobs, Arcade Bldg.

COMPTOMETER OPERATOR—Downtown office; experienced. Call Personnel office, YO. 1230.

COMPTOMETER OPERATOR — Downtown office, permanent. CE. 2222, Mr. Davis.

COMPTOMETER—Payroll; $130; 5-day. Dial CH. 1771. Bonded Personnel.

COOK—Colored; general housework; experienced; live on place; own room, bath; $80. WY. 1100.

COOK—White; experienced; short hours; good pay. Shaw Cafe, 1638 S. Vandeventer.

COOK—Experienced; white; city references; adults; apartment; beautiful room, bath; pay to $125. PA. 5150.

COOK—Light housework, no laundry; stay, good home, good wages. Lindell-Clayton bus. HI. 5239.

COOK—Downstairs; stay; excellent transportation; references; $20 week. CAb. 6059.

COOK'S ASSISTANT — For fountain; some experience necessary. Apply Mezz. floor, Stix, Baer & Fuller.

COOK—Light housework; no laundry; stay; Thurs. and Sun. off; excellent wages. RO. 7823. 5636 Waterman.

COOK—Downstairs work; own room, bath, radio; $90 to start; other help. TE. 3-0701.

COOK—White; comfortable room; 6-day week. TE. 3-0165.

COOK—General housework; stay; $75. WY. 0176.

COOK—Family of 3. 10 Apple Tree lane, Ladue. WY. 0685.

COOK-MAID—Private home; $80-$125. HARDY AGENCY, 5233A Delmar.

COOK—Downstairs work, no laundry, good pay. CA. 7802.

COOK—Experienced; no Sunday work. Old Savoy Cafe, 2607 Olive.

COOK—And downstairs work; white; city. FO. 6439.

COOK—And lower floor; white; 3 in family. FO. 6144.

COOK—For Coffee Shop. Apply Chef, Coronado Hotel, 3701 Lindell.

COOK—Experienced. Northside Y. M. C. A., 3108 N. Grand.

CORE ROOM GIRL—Experience unnecessary if good with hands. Messmer Brass Co., 2700 South Seventh.

COUNTER GIRLS—Meals, uniforms; no nights or Sundays. Pierce Bldg. Coffee Shop, 322 Pine.

COUNTER GIRL—Cafeteria; nights; no Sundays. Apply 3635 S. Grand.

COUPLE—Colored; basement quarters; man employed elsewhere. 4612 McPherson.

COUPLE — Housework, milking, chickens; everything furnished. 2845 Telegraph rd. Victor 2-5821.

COUPLE—Clean, care for rooming house; free rent. 4342 McPherson.

CREDIT CLERK—General credit experience; good opportunity; permanent. Listerine Co., 2117 Franklin.

DAIRY WORKERS—Age 18-32, inside work, good pay. Sunday work. Quality Dairy, 4630 W. Florissant av.

DICTAPHONE OPERATOR — Beginner considered; shorthand helpful. CARADINE HAT CO., GA. 4661.

DICTAPHONE OPERATOR—Nice hours; downtown; postwar; $125. INDEX to Better Jobs, Arcade Bldg.

DICTAPHONE OPERATOR — Telephone experience; state age, experience, salary, references. Box W-331, P.-D.

DICTAPHONE OPERATOR — Experienced; postwar, future; small office. Box W-177, Post-Dispatch.

DICTAPHONE OPERATOR—$130-$135 EFFICIENCY, 915 Olive.

DINING ROOM GIRL—For hospital; salary, room, board. FO. 2330.

DISHWASHERS — Colored; meals furnished; steady. F. E. Food Shops, 611 Locust.

DISHWASHER — And general kitchen work; hours 7:30 a. m. to 4 p. m. Phone HI. 9545. 6407 Clayton.

DISHWASHER—Colored. Apply Colonial Tea Room, 6271 Delmar.

DISHWASHER — Evergreen Restaurant, 6329 Easton.

DISHWASHER—White; no Sundays; good pay. 2612 Arsenal.

DISHWASHER — Colored; apply Herz Candy Co., Grand and Washington.

DISHWASHER—Colored; general restaurant; cleaning. 4300 Chouteau.

DISH WASHER—Must be experienced; no Sunday work. 4578 Laclede.

DISHWASHER—Good pay. 3803½ S. Kingshighway.

ELDERLY LADY—Active; assist house work; plain cooking; stay; good home, wages. 3200 St. Vincent av.

ELEVATOR GIRLS—White; neat, attractive, up to size 14; at once. Tom Elton, Park Plaza Hotel.

ELEVATOR OPERATOR—White; 5-day week; good working conditions. Apply Butler Bros., 316 N. 18th.

ELEVATOR OPERATOR—White; no experience necessary. Beaumont Medical Bldg., 3720 Washington, JE. 4197.

ELEVATOR OPERATOR — White; office building; push-button control; age 20-35. Room 1212, 915 Olive.

ELEVATOR OPERATOR—Colored; experienced; neat appearance; downtown office building. CH. 8145.

ELEVATOR OPERATOR—Steady position for dependable person. Box W-356, Post-Dispatch.

ELEVATOR OPERATORS—Colored. Apply Missouri Athletic Club, 406 Lucas

EXAMINER—On ladies' better dresses. Carafiol Silverman Co., 1307 Washington, 11th floor.

HELP WANTED—WOMEN

EXAMINERS—Thread clippers on underwear; steady; bonus. Sel-Mor Garment Co., 1136 Washington.

EXCEPTIONAL SALESWOMAN — For exclusive millinery salon. Box W-187, Post-Dispatch.

EXECUTIVE SECRETARY—Some bookkeeping; part time. RO. 0866.

FACTORY—48 hours; essential; advancement; experience not necessary. 1801 Arcade Bldg. CH. 6185.

FACTORY Clerk-Typist; essential; good pay. Call for appointment. American Lithofold Co., GO. 5411.

FACTORY JOBS—You like; girls 16, over; clean, light work. Bussman's, University at Jefferson (2900 north).

FILE CLERK—Some typing; excellent salary. Call J. O. Rogers, EV. 3011, Station 2131.

FILE CLERK—Assistant, machinery manufacturing, Wellston, $20; give phone. Box W-363, Post-Dispatch.

FILE CLERK—Beginner; train for general office; 5-day; $120 up. INDEX to Better Jobs, Arcade Bldg.

FILE CLERK—For insurance; 16 to 35; opportunity practice typing. Box W-379, P.-D.

FILE CLERK-TYPIST—17-25; high school graduate; 5 days; permanent. Liberty Mutual, CH. 1657.

FILE CLERK—Top pay; steady; advancement. Carson's, 1016 Olive.

FILE CLERK — $90-$100. Business Service, Room 1420, 720 Olive.

FILE-MAIL CLERK—18-24; 40-hour week; truck line. GA. 3171.

FINISHERS—Bundlers and thread clippers; dresses; steady; good pay. Mary Mason, 1113 Washington, 4th floor.

FINISHERS — Examiners; experienced; better dresses; nice surroundings. Selden Dress Co., 701 Lucas, 6th floor.

FINISHERS — Hand sewers; better dresses; top pay; vacation. Darnell Dress, 817 Washington, 5th floor.

FINISHERS AND EXAMINERS—Experienced on silk and cotton dresses. Laura Lee, 1307 Washington.

FINISHERS—Experienced on better dresses; best pay in town. Kay McKay, 503 N. 12th st.

FINISHERS — Hand sewers; armhole basters; on men's coats. Modern Correct, Inc., 701 Lucas.

FINISHERS—Second; good pay; steady work. Apply Dorothy Adams, Jalma Dresses, 801 Lucas.

FLOOR GIRLS—For ladies' dress factory. Carafiol-Silverman Co., 1307 Washington, 11th floor.

FLOOR GIRLS—No experience; Government work; good pay. Acme Uniform Cap, 1624 Delmar.

FLOOR GIRL—On better dresses; permanent job; steady work. Carlye Dress Corp., 1306 Washington.

FLOOR GIRLS—Rubin Garment Co., 720 Washington, 6th floor.

FLORAL DESIGNER — Experienced; good pay; steady work. Nettie's Flower Garden, 3801 S. Grand.

FORELADY—Wonderful opportunity for experienced on cotton dresses, sportswear, new factory. Box E-157, P.-D.

FORELADIES—2; tent factory, central Illinois town, war work now; postwar. Box W-207, Post-Dispatch.

FOUNTAIN GIRLS—No Sundays; uniforms furnished; experience not necessary. 541 N. Grand.

FOUNTAIN GIRL—Experienced; good salary. Congress Drug, 5300 Pershing.

FOUNTAIN GIRL — Dependable; drug store experience. 301 N. Union.

FRONT OFFICE CASHIER—Part time, N. C. R. posting machine; experienced. Park Plaza, Room 310.

FRY COOK—Experienced; good pay; no Sunday. Mike's Restaurant, 1029 Cass.

GENERAL HELPERS—44-hour week, 2401 N. Leffingwell.

GIRLS-WOMEN—As Bell Telephone operators in Webster; no experience; see chief operator. Elm-Lockwood (19).

GIRLS-WOMEN—18-35; factory; no experience; postwar; good salary; bonus, overtime; personnel office. YO. 1230.

GIRLS-WOMEN—As Bell Telephone operators in St. Louis; no experience. Apply 1404 Telephone Bldg. (1).

GIRLS—Over 16; paper box factory; experienced, inexperienced. Brown Shoe Co., 22d and Washington.

GIRLS-WOMEN — 16-50; short hours; uniforms furnished; meal discount. Forum Cafeteria, 307 N. 7th.

GIRL—16-18; in insurance firm's supply department; advancement; 5-day week; West End. JE. 6774.

GIRLS—Work in bindery; with, without experience. Universal Printing, 1531 Washington, 7th floor.

GIRLS—Colored; inexperienced; permanent; modern plant; good wages. White Line Laundry, 4150 Chippewa.

GIRL OR WOMAN—Light housework; no cooking or laundry; stay; own room; good wages. DE. 4209.

GIRLS-WOMEN—Order fillers, packers; no experience; 5 days; good salary. Wohl Shoe Co., 1601 Washington.

GIRLS-WOMEN—Fountain service; short or long hours; no Sunday. Herz Candy, 706 Washington.

GIRLS—Beginning clerical jobs; permanent, advancement after training. Dun & Bradstreet, 710 N. 12th.

GIRLS—General factory work, experience unnecessary. Apply at once. Marvel Slipper, 1121 N. 12th.

GIRLS-WOMEN — Counter work, make sandwiches; meals, uniforms furnished. F-E Food Shops, 912 Washington.

GIRLS—Learn shoemaking; essential industry; good pay. BRAUER BROS. SHOE, 22 S. Sarah.

GIRL—Over 16, care for children 3 evenings week; stay; no other duties. PA. 3847.

GIRLS—18-40, counter work, hours 10 a. m.-3 p. m.; meals, uniforms. F-E Food Shops, 1018 Market.

GIRLS—Examiners and general factory work; also stock room. Angelica Jacket Co., 1421 Olive.

GIRLS—Under 25; clerical work or machine operators for bank. Box Y-115, P.-D.

GIRL—16-20; mail, file; 5 days; insurance office; permanent; experience unnecessary. Box W-263, P.-D.

GIRLS-WOMEN—16 years and older, no experience; table work; on handbags. Lennox, 1408 Locust, 6th fl.

GIRL—25-40; light factory work, essential and postwar; overtime. 2307 N. 11th, after 10 a. m.

GIRL—Housework, no laundry, care child 4½ years; stay 2 nights; $15. Meisenberg, 7346 Forsythe.

GIRLS-WOMEN—As Bell tepehone operators in Kirkwood; no experience. See chief operator, 115 W. Adams (22)

GIRL—White, cooking, cleaning; own room; radio; no laundry; good wages; references. PA. 9226.

GIRLS—18 to 40; nights, light factory work. LAMBERT PHARMACAL, 2117 Franklin.

GIRL—To learn light factory work; sheet metal; pleasant working conditions. S. G. Adams, 2947 Delmar.

GIRL-WOMAN — Full or part time, fountain work. Liggett's, Gore and Lockwood, Webster Groves.

GIRL—White; light factory work; good working conditions and overtime. RO. 0133. 776 N. Euclid.

GIRLS—For bundling dresses and all-round factory work. 1706 Washington, 9th floor.

GIRL—White, over 18, care 2 children; light housework; go home nights. 4934A Kemper Park.

GIRLS—White; 18-40; labeling, packing; 45c hour; 5-day week; permanent. 4957 Fyler.

GIRLS—Office work; desirable, pleasant, permanent; consider beginners. Forest City Mfg. Co., 1641 Washington.

GIRLS — Factory work; steady year 'round; extra night shift premiums. VISINET Mill, 2400 S. Second.

GIRLS—For gathering and general bindery work. Lewin Book Binding Co., 1602 Locust.

GIRLS—Essential; steady factory work; good opportunity. Bemis Bro. Bag Co., 601 S. 4th.

GIRLS—20-30; warehouse work, order pickers, packing clerks; 40-h. week. The Spool Cotton Co., 1733 Locust.

GIRLS—Cracker, cookie packing; uniforms furnished; 12:15 a. m.-7:15 a. m. Kroger Bakery, 3688 Chouteau

GIRL—General housework; 5 days; no laundry; no cooking; stay 3 nights; $15. PA. 0423.

GIRLS—17-20; clerical work; 40 hours; Monday through Friday; permanent position. 4236 Clayton. FR. 1375.

GIRLS—Cracker, cookie packing; uniforms furnished; 7:15 a. m.-3:45 p. m. Kroger Bakery, 3688 Chouteau

GIRLS—16-20, to mark New York stock quotations on blackboard. I. M. Simon & Co., 315 N. 4th.

GIRL—General housework; no laundry; stay, $15 week; nice home. RE. 6338.

GIRLS—Light factory work; permanent position. The McBee Co., 1602 Locust, 5th floor.

GIRL—Or woman; colored; neat; for general bakery work. 8225 N. Broadway.

GIRLS—Inexperienced; learn shoe work; good pay; steady job. Monogram Slipper, 1512 Clark. Mrs. Bromm.

GIRLS—Women, light bakeshop work; no experience necessary. Continental Bakery, 2917 Hebert.

GIRL-WOMAN — Cooking; some light housework; references; good wages; small family. PA. 3581.

GIRLS—Women; counter; floor service; bakers or kitchen helpers; uniforms furnished. FORUM, 307 N. 7th.

GIRLS—White; light, clean postwar jobs now; no experience: day or evenings. 3960 Olive.

GIRLS—White; floor work; experience not necessary. Apply 10 a. m.-8 p. m. Pope's Cafeteria, 3538 Washington.

GIRLS—White, counter and bus work; no Sundays; 11:30 a. m.-8:30 p. m. Miss Hullings, 1103 Locust.

GIRL OR WOMAN—To work in linen room. Apply Victor Linen & Towel Service, 2655 Victor.

GIRL-WOMAN — Colored; 3-8 p. m.; cook dinner; in town; references; $12. After 6. FO. 0291.

GIRLS—Wholesale cake bakery. Lantz Bros. Baking Co., 38 N. Sarah.

GIRL—Colored; do porter work in bakery, 1157 N. Union.

HELP WANTED—WOMEN

GIRLS — General factory, laboratory work; pleasant, permanent. Presstite Engr., 3900 Chouteau.

GIRLS — Colored; experienced; maid work and wall washing. Apply housekeeper, Hotel Statler.

GIRLS—Light factory work; no experience necessary; good postwar future. 1531 Washington, 2nd floor west.

GIRLS—Work in office or manage branch stores; steady. Pahl Cleaners, 1319 N. Kingshighway.

GIRLS—Handworkers and eyelet machine operators; 4 p. m. to midnight. Paul K. Weil Co., 508 N. 4th st.

GIRL — Or middle-aged woman; wait tables; help cooking; 5-day week; closed Saturday. 1139 Chestnut.

GIRL OR WOMAN—Housework, assist 2 children; no nights; references; good pay. CA. 1848.

GIRLS—18-30; light factory work; inexperienced; fine working condition. Apply Superintendent. 2640 Pine.

GIRL—Office and cashier work; typist or stenographer; postwar. New Market Hardware, 4064 Laclede.

GIRL—Housework, cooking; 3 adults; any afternoon and evenings free; good salary. FO. 5716.

GIRL or woman; auto parts; 5½ days; training necessary; $125-$135. INDEX to Better Jobs, Arcade Bldg.

GIRLS—No experience necessary; work in order department; good opportunity. Apply 1706 Washington, 9th floor.

GIRLS—Stock record; permanent; 5-day week; good salary. Wilkerson Shoe Co., 1204-06 Washington.

GIRLS—Light factory work; no experience necessary; good postwar future. 1232 Washington, second floor.

GIRLS OR WOMEN—Colored; for various departments. National Laundry, 3401 Laclede.

GIRLS, WOMEN—White; light factory work; no experience; day or night shift. 3960 Olive.

GIRL—No housework; care of 2 children; stay; other help; $15 per week. WY. 0504.

GIRLS—And women; 16-30; full time; clean, light, vital war work. Bussman's, 2536W University.

GIRLS - WOMEN—White; floor, kitchen work. Amertorp Cafeteria. Apply 10 a.m.-8 p.m., Popes, 3538 Washington

GIRLS—16 or over; for light, safe pleasant factory work; no Saturdays. Koken Co., 1932 N. Broadway.

GIRLS-WOMEN—Light floor work; good wages. Government contracts. Regal Mfg. Co., 21 South 9th.

GIRL—Light assembly work in essential industry; no experience necessary. 2205 Pine.

GIRLS—Order filling; stock work, packing; 5 days. J. C. Penney Co., 400 S. 14th.

GIRLS—Cracker, cookie packing; uniforms furnished, 3:45 p. m.-12:15 a. m. Kroger Bakery, 3688 Chouteau.

GIRLS—White; floor work. Apply 10 a. m.-8 p. m. Pope's Cafeteria, 3538 Washington.

GIRLS-WOMEN — Light factory, good wages; quarterly increases. Frances, National Garment, 4307 Duncan.

GIRL—Or young woman, colored, for dress shop; references. Rose Shapiro, 4908 Maryland.

GIRLS—For stock record work; 5-day week; good starting salary. Wilkerson Shoe, 1204 Washington.

GIRLS—Interested in women's-wear fabrics; 5 days; permanent; opportunity to advance. Welek's, 315 N. 10th.

GIRL—Private room and bath in exchange for evening services. ST. 5868.

GIRL—Housework; stay; small home; 2 school age children. WY. 1185.

GIRL—To learn hand bookbinding work. Apply Room 711, 613 Locust.

GIRL—Cooking and housework; 3 adults; apartment; $16 weekly. PA. 1944.

GIRL—Colored; $15 week; 5½ days; 2 children. CA. 1878.

GIRL—Hours 12-7; general housework; assist children, $12. PA. 1817.

GIRL OR WOMAN—General housework, stay, $12. PA. 8654.

GIRLS—White; light factory work; good pay. 2208 N. 2nd.

GIRL—Clerical work; steady. Miss Alterauge, Lane Bryant, 6th and Locust.

GIRL — Colored; dishwashing. Apply 2834 N. Grand.

GIRL—Colored; for restaurant work; young. 6561 University dr. CA.9328

GIRLS—White; 18-40; packaging drugs; 5-day week. 2338 Olive.

GIRL—For typing and billing, Saturdays till 1. Box W-418, Post-Dispatch.

GIRLS—17 years or older, for stockroom. Shapleigh Hdw., 900 Spruce.

GIRLS-WOMEN — Colored; for sorting paper. Apply 3700 North Hall.

GIRLS—For filling and wrapping medicine. 4500 Parkview.

GIRL — Experienced, for cleaning in apartment. CAbany 3725.

GIRLS—Work in curtain factory. St. Louis Curtain Co., 808 Washington.

GIRL-WOMAN—Light housework; half days. GR. 3447.

GIRL TOWEL FOLDERS—Union scale. Shop Towel Service, 4139 Gravois.

GIRLS-WOMEN—White, 18-40; no experience; steady. Box E-235, P.-D.

GIRL—General work; cooking; small apartment; stay or go. CA. 4844.

GIRLS-WOMEN—Light factory; no experience; essential. Box W-367, P.-D.

GIRL—Errands and assist shipping room. 306 Missouri Theater Bldg.

GIRL—For grocery store; good wages. 4004 N. Euclid.

GIRL—White; upstairs work; own room and bath. CA. 4962.

GIRL—Housework; no laundry or cooking. DElmar 0606.

GIRL—Colored, for floor work. 1130 Washington, 5th floor.

GIRL—Colored, dry goods store, steady, references. 1720 Franklin.

GIRL—Housework; some laundry; start $15. 1905 Park. CE. 0308.

GIRLS—For messenger work; 5 days. Box W-199, Post-Dispatch.

GIRL—Or woman; general housework; $12.50 week. CA. 6666.

GIRL—Colored; type and do office work. 2742A Franklin, between 2-4.

GIRL—With some knowledge of photography. 415 Lucas av. CE. 4916.

GIRLS—For factory work. Tool Mfg. Co., 6607 Olive St. rd.

GIRL—Care children; stay; references. 1549 So. Broadway.

GIRL—General housework; weekly; no cooking. 5282 Page, FO. 8400.

GIRLS—General factory; age 18-30. St Louis Plastic. 4605 Olive.

GIRL or woman; housework and cooking, stay; own room; no laundry. ST. 4236

GIRL—To do kitchen work in restaurant. 1043 Hodiamont.

GIRL—General housework; no cooking; $20 week; stay. PA. 4129.

GIRL — White; 18-25; for automatic hostess work. FR. 4441.

GIRL — Colored; steam table, grill. Crossroads, 8750 Clayton rd.

GIRL—Colored; housework; 5 days, stay or go, $12.50. CA. 7120.

GROCERY CLERKS—Steady; 48-hour week; highest salary. Kroger, 1311 S. 39th or retail stores.

HAND SEWERS—30-35; factory experience; $27-$32, plus overtime; steady. 1232 Washington, second floor.

HAND SEWERS—Experienced preferred, on dresses. 1706 Washington, 9th floor.

HAND SEWERS—Apply Genell Garment Co., 1113 Washington.

HEAD COOK—Experienced, for Isolation Hospital. Apply Dept. of Personnel, Room 235, Municipal Ct. Bldg.

HOSIERY REPAIR GIRL—Hand or machine experience desirable but not essential. Mezz. fl., Stix, Baer & Fuller.

HOTEL CLERK—Experienced. Box F-390, Post-Dispatch

HOTEL MAIDS—Colored. Apply 9-5, Room 223, Chase Hotel, 212 N. Kingshighway.

HOUSEGIRL—White or colored; reliable; good home. CA. 7858.

HOUSE GIRL—5 days; stay. PA. 5444.

HOUSEKEEPER — 35-45, motherless home; 2 children, stay on place; $25 week. DE. 4841.

HOUSEKEEPER'S ASSISTANT — Good conditions; full maintenance. Box W-201, Post-Dispatch.

HOUSEKEEPER—Middle-aged woman; 2 adults; good wages. Apartment 204, 1219 Holly Hills.

HOUSEKEEPER—White; stay; 2 congenial adults. 9511 Everman, Overland. WAb. 61-R or JE. 6550.

HOUSEKEEPER—Light housework; 2 adults; good pay. PA. 5764.

HOUSEKEEPER — Companion; white; semi-invalid; good home. RO. 4175.

HOUSEKEEPER—Take full charge; stay. HU. 7301 after 6 p. m.

HOUSEKEEPER—Family of 3. Please give details. Box W-232, P.-D.

HOUSE MAID—For small hotel. Call ROsedale 9437.

HOUSE MOTHER—Institution for teenage girls; Protestant, white; not over 50; salary and maintenance. RE.0618

INDUSTRIAL NURSE—Registered; night shift; ideal facilities; 48 hours; $165 month. 4014 Siemers Lane.

INSPECTORS—Laboratory, factory; good pay; permanent; light industry. Presstite Engr., 3900 Chouteau.

INSPECTOR—White, dry cleaning department. Justin T. Flint, 4230 Finney.

INSPECTORS—Apply U. S. Cartridge Co., 4300 Goodfellow, Bldg. 107 or 12th and Locust.

INSPECTOR AND SILK FINISHERS—Cleaning dept. Justin T. Flint Laundry. 4230 Finney.

INSPECTOR—20 to 30; west end; 5-day week; $30; state education, experience. Box W-262, Post-Dispatch.

INSPECTOR—On ladies' clothes; no Saturdays. Kieffer Cleaning, 7110 Oakland, Forest Park City Limits line.

INVOICE BILL CLERK—For typing invoices; permanent; good wages. NE. 2600; Mr. Hudgins.

JANITRESS—Days; nurses' home. 416 S. Kingshighway.

JANUARY high school graduate, office work downtown. Mr. Brunner, CE. 3322 after 10 a. m.

HELP WANTED—WOMEN

KITCHEN HELPER—No nights, Sundays or holidays. Apply Mezz. floor, Stix, Baer & Fuller.

KITCHEN HELPER—Colored girl. Apply 220 N. Spring.

LABORATORY WORKERS—Good working conditions; pleasant, permanent. Presstite Engr., 3900 Chouteau.

LADIES—Earn $6-$8 daily, showing Maisonette dresses; full or part time. TE. 3-3970 for appointment.

LAUNDRESS — Special work following exact instructions, full modern equipment; private. FO. 9206.

LAUNDRESS — 2 days; experienced; references; Bendix washer; $4.20 day. CAb. 6059.

LAUNDRESS — Thoroughly experienced, reliable. RO. 0881. 16 Lennox pl.

LAUNDRY HELP — Press girls; shirt girls, folders; also girls without experience. Anchor Laundry, 2019 Lucas.

LAUNDRY HELP—No experience necessary; openings in various departments. Midwest Laundry, 845 N. Skinker.

LAUNDRY HELP—White or colored; all round work. Morgan Laundry, 3027 Park.

LAUNDRY HELP — Experienced, pen marker and assorter. Jefferson Hotel Laundry, 415 N. 12th.

LAUNDRY HELP—Shirt press operators; also general laundry work. Acme Laundry, 2912 Easton.

LAUNDRY HELP — Press operator and hand ironer, colored. Bass' Laundry, 5036 Easton.

LAUNDRY HELP—White; all departments. A. A. A. Laundry, 5568 Easton.

LAUNDRY HELP—Colored; experienced or inexperienced; permanent; good wages. White Line, 4150 Chippewa.

LAUNDRY HELP—Colored; folders, feeders; shakers on flat work. Justin T. Flint Laundry, 4230 Finney.

LAUNDRY—Shirt finisher; experienced; West End Laundry, 4321 Finney.

LAUNDRY HELP—Colored; press operators and all departments; steady work. Bright & Free, 5562 Easton.

LAUNDRY HELP—Girls, white; for all departments. GLICK LAUNDRY, 5180 DELMAR.

LAUNDRY HELP—Press operators, shirt finisher and mangle girls. Crystal Laundry, 3936 Laclede.

LAUNDRY HELP—Press operators, ironers, feeders and folders, bundle wrappers. Hy-Grade Laundry, 2724 Park.

LAUNDRY HELP—No experience necessary, BROADWAY LAUNDRY, 2348 S. 7th.

LAUNDRY HELP—Experienced listers on family bundles; white. GLICK LAUNDRY, 5180 DELMAR.

LAUNDRY HELP—Experienced shirt press operators and shirt finishers; white. Glick Laundry, 5180 Delmar.

LAUNDRY HELP—Press operators—Experienced on coats and pants. Grand Laundry, 3044 Lawton.

LAUNDRY HELP—Colored, bundle wrappers, folder in flat; experienced. Justin T. Flint Laundry, 4230 Finney.

LAUNDRY HELP—White; folder; good wages and working hours. St. Luke's Hospital, 5535 Delmar.

LAUNDRY HELP—Colored; experienced, inexperienced, various departments. National Laundry, 3401 Laclede.

LAUNDRY HELP—Colored; in all departments. Apply at once. 4115 Olive

LAUNDRY PRESS OPERATOR—Laundry help; white. Apply laundry, Chase Hotel, 212 N. Kingshighway.

LAUNDRY HELP—Press operator and flat work girl. Hoener Laundry, 1828 N. Grand.

LAUNDRY HELP—Experienced or inexperienced. Apply 3700 Olive.

LAUNDRY HELP—Colored; experienced press operators. 4115 Olive.

LAUNDRY PRESS GIRLS—Experienced. West End Laundry, 4321 Finney.

LINEN ROOM ATTENDANT—Also mending; experience unnecessary; permanent. Y. M. C. A., 16th and Locust.

LINEN ROOM WOMAN—Able operate power sewing machine. Mrs. Griffin, Fred Harvey Restaurant, Union Station

LINEN ROOM WOMAN—Apply housekeeper, Mark Twain Hotel.

MAID—For special hotel work; colored. Call Mrs. Lawler, JE. 6980, 8 a. m.-5 p. m

MAID—General; white or colored; experienced; no laundry; good cook; good home. 84 Lake Forest.

MAID—Colored; night, hotel experience. See housekeeper, Coronado Hotel, 3701 Lindell.

MAID—Hours 830-530; 5 days; general housework; no family laundry; good salary. CA. 3838.

MAID—Upstairs, assist 17-month child; other help; experienced; good salary; stay, bus. WY. 1424.

MAID—Short hours; 5 days; no laundry, no heavy cleaning; good salary. PA. 9801.

MAID—Stay; only experienced; cooking, general housework, no laundry, $100. WY. 0458.

MAID—Colored; cooking; housework; experienced; live on place; own room, bath; $80. WY. 1100.

MAIDS—Day; colored; hotel experience. Apply housekeeper, Coronado Hotel, 3701 Lindell.

MAID—Colored; large apartment building; steady; no Sunday work. Apply in person, 4515 Lindell.

MAIDS—Colored; hotel work. Shelby Hotel, 508 Pine.

MAID—Colored; hotel work. St. Regis Hotel, 421 N. Broadway.

MAIDS—Hospital work. St. Luke's Hospital, Delmar-Belt. Housekeeper.

MAID—Housework; plain cooking; small family; go or stay. CA. 8524.

MAID—Experienced; good wages; home nights. CA. 5325.

MAID—Colored; apartment hotel; 6 days per week; good salary. FO. 8633.

MAID—General; experienced; cooking, no laundry; home nights. FO. 2226.

MAID—Housework and cooking, no laundry; 5½ days JE. 9150.

MAID—Colored; general work, no cooking, no Sunday. 5855A Delmar.

MAID—Experienced. Apply Mrs. Kraft, Gatesworth Hotel, 245 Union.

MAID—General housework; reliable; good home. CA. 6117.

MAID—Colored, experienced, for apartment hotel. FO. 5090.

MAID—Middle-aged; good pay. Salia Hotel, 4265A Olive.

MAID—General housework; home early nights. WY. 1271.

MAIDS AND ELEVATOR GIRLS—Colored. Fairmount Hotel, FO. 2400.

MAID—Colored; for upstairs work; experienced; references. FO. 0222.

MAID—General housework and cooking; no Sundays; good salary. DEl. 2384.

MAID—General housework; stay or go; assist children. RO. 0378.

MAID—General housework, cooking; home nights; $20 week. TE. 3-4363.

MAID—Colored, for hotel; $65 month. JE. 9575.

MAID—White; upstairs work; own room, bath; city. FO. 6439.

MANAGER—Experienced for small dining room and kitchen. Box W-387, Post-Dispatch.

MESSENGERS—In plant; to run errands; 18 years or older; day shift. Amertorp, 3200 S. Kingshighway.

MESSENGER—Mail clerk; future. Socony Vacuum Oil, JE. 7070. Mr. Kinkade.

MESSENGER GIRL. National Bearing Metals Corp., 4930 Manchester.

MESSENGER GIRL—Beginner; permanent; $125. INDEX, Arcade Bldg.

MILLINERY WORKROOM MAKER — Experienced; excellent salary. Mr. Friedlob, Kline's, 608 Washington.

MILLINERY MANAGER—Excellent opportunity; experienced saleslady; good salary. Astor Hat Shop, 621 Locust.

NIGHT JANITRESS — Colored. Apply 1818 Arcade Bldg.

NURSE—White; children 1 and 4; own room and bath; convenient location; phone mornings. RO. 7911.

NURSE MAID — White; experienced; year old child; references; top wages. FO. 0981, 35 Portland pl.

NURSE MAID—White and upstairs work; private room, bath, references, $20 week; stay. FO. 3668.

NURSE — Practical; experienced; help with care of babies; stay; excellent salary. HI. 6607.

NURSE—3 children; go to California; $150. Evers Agency, 607 N. Skinker.

NURSE—General duty; 6-day week; private hospital. TE. 3-0165.

NURSE—Care of 2 children; own room; references. ST. 0180.

NURSE—Graduate; small obstetrical hospital; good salary. Box W-83, P.-D.

NURSEMAID—City; 2 children; stay; must have references. FO. 0740.

OFFICE GIRL—Good at figures, typing; 40 hours; no Saturdays; permanent position. 1012 N. Grand.

OFFICE CLERKS—No experience necessary; high school preferred; 5 days. Wohl Shoe Co., 1601 Washington.

OFFICE CLERK — Beginner considered; no typing; state age, salary. Box W-152, Post-Dispatch.

OFFICE CLERK—Postwar future; small office; $23.75 weekly; answer fully. Box W-218, Post-Dispatch.

OFFICE CLERK—Top pay; steady; advancement. Carson's, 1016 Olive.

OFFICE—General; no experience necessary. Caradine Hat Co., 4th & Market.

OFFICE GIRLS—Permanent, with advancement; must type; 5 days. Welek's, 315 N. 10th.

OFFICE GIRL—Opportunity; permanent postwar advancement; 5-day; state age. Box W-220, Post-Dispatch.

OFFICE GIRL—General work; some experience typing, shorthand; 5 days; state salary. Box W-70, P.-D.

OFFICE GIRL—Will teach; $100. LOEHR EMPLOYMENT, 906 Olive.

OFFICE GIRL — Office work; steady. Eckert Jewelry, 613 Locust.

OFFICE GIRL—Top pay; steady; advancement. Carson's, 1016 Olive.

OFFICE MESSENGER—415 Lucas av. CE. 4916.

OPERATORS—Experienced power machines; war work; top pay and overtime. Funk Bros., 1306 Washington.

OPERATORS—High piece work rates, liberal guarantee if experienced. Kransberg Mfg., 1003 Lucas.

HELP WANTED—WOMEN

OPERATORS—On better dresses; steady; top pay; vacation. Darnell Dress Co., 817 Washington, 5th floor.

OPERATORS — Experienced on sportswear, also blind hemmer, pinkers; steady. 1223 St. Charles, 8th floor.

OPERATORS—Buttonhole and man sewer; also hand sewers. Marden Classics, 1627 Washington.

OPERATORS—Flat bed and high post sewing machines; light leather and cloth. Lennox, 1408 Locust, 6th fl.

OPERATORS — Experienced, power machine; high salary, increase. Correct Cap, 1113 Washington, 7th floor.

OPERATORS—Government caps; experienced; 6-10 p. m. shift; time and half pay. Union Cap, 508 N. 4th.

OPERATOR—Felling machine experience on dresses. 819 Washington. Davidson-Blustein.

OPERATORS—Girls; factory work; clean, easy. Bussman's, University at Jefferson (2900 north).

OPERATORS — Sewing machine experience; $27 week, overtime, increases. Shapely, 1408 Locust, 5th floor.

OPERATORS — Experienced on better dresses. Charlotte Dress Co., 509 N. Broadway.

OPERATORS—Apply U. S. Cartridge Co., 4300 Goodfellow, Bldg. 107, or 12th and Locust.

OPERATORS — Sewing machine experienced, $30 per week; government work. Regal Mfg. Co., 21 S. 9th.

OPERATORS—Special machine in ladies' dress factory. Carafiol-Silverman Co., 1307 Washington, 11th floor.

OPERATORS—Sewing machine experience; $27-$32 week, plus overtime; steady. 1232 Washington, 2d floor.

OPERATORS—Experience not necessary; will teach; good pay. Steinwear Mfg. Co., 1307 Washington.

OPERATORS—Experienced, all parts better cotton dresses. Plenty work and overtime. Wildman, 905 Washington.

OPERATORS—Experienced cotton goods; small shop; fair pay; 40 hours. Artistic Products Co., 203½ N. 7th.

OPERATORS—Better dresses; also special machines. Garment Mfg. Co., 1123 Washington, third floor.

OPERATORS — Experienced, single and double needle; all sections. Angelica Jacket Co., 1421 Olive.

OPERATORS—Jumping baster on men's coats. Apply Modern Correct, Inc., 701 Lucas av.

OPERATORS—Sewing machine experience; $27-$32 week, plus overtime; steady. 1531 Washington, 2d fl. west.

OPERATORS — Power machine; good wages; Government work. Acme Uniform Cap Co., 1624 Delmar.

OPERATORS—Sewing machine, with or without experience; good wages; pleasant surroundings. Box W-115, P.-D.

OPERATORS—Sewing machine; good wages; piecework; excellent opportunity. Box W-366, Post-Dispatch.

OPERATOR—Experienced blind stitch machine; junior dresses; vacation; steady. R. Loewenbaum, 2225 Locust.

OPERATORS—Stitchers and binders, to learn; steady work. Brauer Bros.' Shoe Co., 22 S. Sarah.

OPERATORS—Silk dresses. Hal Mar Dress Co., 704 Washington, 4th fl.

ORDER CLERKS—18 or over; 40-hour week; permanent positions. Apply Parke-Davis, 108 S. 4th.

ORDER FILLERS—5-day week; good salary. Butler Bros., 316 N. 18th.

PACKER—White; experience unnecessary; 5 days; 40 hours; permanent. Bertha Hat Co., 410 N. Jefferson.

PACKERS—Day work. Call MAin 4345 before 5; ask for George.

PANTRY GIRL—Colored. Avalon Hotel, 339 N. Taylor.

PATTERN DRAFTER—Capable making patterns to measure; custom made dress shop. Vera, 7744 Forsythe.

PAYROLL AND OFFICE CLERK—Experience not necessary; permanent. Box E-226, Post-Dispatch.

P. B. X. OPERATOR—Some hotel experience necessary. Apply Mr. White, Mark Twain Hotel.

PBX OPERATOR—Hotel experience preferred; nice hours; $90 and meals. Box W-151, Post-Dispatch.

PBX OPERATOR—Clerk, typist, North St. Louis; state age, experience, salary. Box E-280, Post-Dispatch.

P. B. X. OPERATOR—Good typist; essential. Call for appointment. American Lithofold Co., GO. 5411.

PBX-TYPIST — $125. BUSINESS SERVICE, Room 1420, 720 Olive.

PBX-TYPIST—30-45; $110. Miss Frey, "Audit," 315 N. 7th.

PHOTOSTAT OPERATOR—Apply Stobie Photo, 105 N. 8th.

PINKER—Silk dresses. Hal Mar Dress Co., 704 Washington, 4th floor.

PRACTICAL NURSE—White; in small institution for general duty. ST. 3374

PRACTICAL NURSE—To stay on place. Call RE. 2210.

PRESSERS—Experienced preferred, on new work. 1706 Washington, 9th fl.

PROCEDURE WRITER—$180 up. INDEX to Better Jobs, Arcade Bldg.

PUNCH PRESS OPERATORS—2d shift; essential industry. GENERAL METAL PRODUCTS, 3883 Delor.

RECEPTIONIST — Light dictation; 5 days; $140. REFERENCE ASS'N, 705 Olive, Rm.310

RECEPTIONIST—Beautiful office; $115. BULLETIN, 611 Olive.

RECEPTIONIST—Top pay; steady; advancement. Carson's, 1016 Olive.

RIVETERS — Aircraft experience. Laister Kauffmann Aircraft Corp., 5660 Oakland (next to Arena).

SALESGIRLS — Excellent opportunity; girls or women; experienced or able to learn. Park Drug, 1012 Lucas.

SALESGIRL—18 or over; steady position. Weil Clothing Co., 8th and Washington.

SALESGIRLS—Floor or phone, selling retail foods; West End; no night work. Mr. Straub, DE. 2121.

SALESGIRL—For bakery; steady; good pay. 5729 Delmar.

SALESGIRL OR WOMAN—Reliable, honest. Parkview Pharmacy, 6235 Delmar.

SALESLADY—Hosiery, bags and accessories; excellent opportunity. Peacock Shoe Shop, 815 Locust.

SALESLADY—Bags, hose and accessories; excellent opportunity. Peacock Shoe Shop, 815 Locust.

SALESWOMAN—Stationery store; permanent. Scharr Bros., 512 N. Grand.

SALESWOMEN—Ready-to-wear and millinery; many attractive openings. Apply Mezz. floor, Stix, Baer & Fuller.

SALESWOMEN—Continuous employment; earn while learning. FAMOUS-BARR.

SEAMSTRESS—For mending linens; 5-day week. Munger Linen Service, 5515 Easton.

SEAMSTRESSES — Experienced, for exclusive custom made dress shop. Vera, 7744 Forsythe.

SECRETARY—Experienced, advancement, varied work; pleasant; midtown office; references. Box W-8, Post-Dispatch.

SECRETARY to executive, $125 to $150; experienced; job security; send photo and facts. Box W-100, P.-D.

SECRETARY—Lovely downtown office; grand hours; permanent; $135. BULLETIN ABSTRACT, 611 OLIVE.

SECRETARY—Stenographer; downtown; $150. REFERENCE ASS'N, 705 Olive. Rm.310

SECRETARY—College graduate; experienced; 5-day week; for executive; state salary. Box W-21, P.-D.

SECRETARY—For personnel department; permanent postwar future. Apply mezz. floor, Stix, Baer & Fuller.

SECRETARY—Experienced; for executive; excellent opportunity. For interview phone Mr. Ray, NE. 2050.

SECRETARY — Experienced; interesting job; good wages. Box W-154, P.-D.

SECRETARY — $150. BUSINESS SERVICE, Room 1420, 720 Olive.

SECRETARY—Attractive salary. 351 Paul Brown Bldg.

SECRETARY — Advertising; 5-day; $125 up. INDEX, Arcade Bldg.

SECTION HEAD—Mail order house; prefer department store or wholesale; $160-$215. INDEX, Arcade Bldg.

SHOE MACHINE OPERATORS — Job open in fitting room, excellent pay, opportunity. Box W-374, Post-Dis.

SHOE SALESLADY—Experienced; 5-day week; good future. Best & Co., 825 Locust.

SHOE STITCHER—All types work, excellent working conditions; good pay. Joy Shoemakers, 608 N. 21st.

SHOE WORKERS — Learn trade, while you make good pay; all operations. Joy Shoemakers, 608 N. 21st st.

SHOPPERS—Young, some merchandising experience desirable. Apply mezz. floor, Stix, Baer & Fuller.

SILK FINISHER — White, experienced dry cleaning. Justin T. Flint, 4230 Finney.

SILK PRESSER—White; opportunity for first-class finisher. Kingshighway, 5514 S. Kingshighway.

SILK SPOTTER—Experienced. Himeles Cleaners, 3411 Olive, 3d floor. NE. 3751.

SILK SPOTTER—Experienced in cleaning plant; $50 per week. FL. 4565.

SKIVER—Skiving machine for leather and fabric pieces. Lennox Mfg. Co., 1408 Locust, 6th floor.

SODA FOUNTAIN GIRL — 7:30-4 p. m.; 4-12 a. m. Schneithorst Restaurant. AVery 7623.

SODA FOUNTAIN GIRLS—Steady; salary and bonus. Scruggs-Vandervoort-Barney, 854 Century Bldg.

SPECIAL MACHINE GIRLS — Rubin Garment, 720 Washington, 6th floor.

STEAM TABLE WOMAN — Meals and uniforms furnished. F-E Food Shops, 912 Washington.

STENOGRAPHER-CLERK — Downtown office; some detail work; call personnel. YO. 1230.

STENOGRAPHER — Secretarial future, beautiful office. A1 firm, $140. BULLETIN ABSTRACT, 611 OLIVE.

STENOGRAPHER—Light; traffic department; downtown; $140 up. INDEX to Better Jobs, Arcade Bldg.

STENOGRAPHERS — Interesting, important work; 5½ days. American Red Cross, 1706 Washington, 3rd floor.

STENOGRAPHER—Typist clerk, beginner considered; 5-day week; excellent future. Box N-152, Post-Dispatch.

HELP WANTED—WOMEN

STENOGRAPHER—5 days; light dictation; permanent; state qualifications, salary desired. Box W-139, P.-D.

STENOGRAPHER—Experienced or beginner; postwar; downtown. Mr. Brunner, CE. 3322 after 10 a. m.

STENOGRAPHER — For retail store; steady position, apply in person, 418 N. 6th.

STENOGRAPHER—5-day week; beginners considered; excellent future. Mallinckrodt, 3600 N. 2nd.

STENOGRAPHER — Light dictation, 5-day week. Blackwell-Wielandy Co., E. C. Gossel, 1605 Locust.

STENOGRAPHER - TYPING — Light dictation, billing, 5½-day, 40 hours. $125-$135. Joe Jr., CE. 1874.

STENOGRAPHER — Purchasing dept.; small manufacturer; 5-day week; $100 per month. Box E-28, Post-Dispatch.

STENOGRAPHER-CLERK—Beginner or experienced. $120-$140. Business Service, Room 1420, 720 Olive.

STENOGRAPHER—Out-state; $175 up; transportation paid. INDEX to Better Jobs, Arcade Bldg.

STENOGRAPHER-CLERK — Office routine; pleasant surroundings; postwar future. CE. 9364.

STENOGRAPHER—Part time; interesting work; state qualifications and salary. Box W-264, Post-Dispatch.

STENOGRAPHER—Office clerk; general office work; opportunity. Costello Mfg. Co., 1108 Pine.

STENOGRAPHER-CLERK—Interested in publicity and magazine editing; downtown office; $125. Box E-156, P.-D.

STENOGRAPHER—Experienced; permanent position, 39-hr. week. Genelle Garment Co., 1113 Washington, 6th fl.

STENOGRAPHER-CLERK — Thoroughly experienced; for manufacturing executive, south side. Box E-277, P.-D.

STENOGRAPHER—Light dictation; record work; 5½ days; 3 weeks vacation; $100 start. 613 Locust, 9th fl.

STENOGRAPHER — 5-day week with occasional 6-day; permanent. American Car & Foundry, 134 Russell.

STENOGRAPHER — Consider beginner; future. Apply 3d floor, Sonnenfeld's, 610 Washington

STENOGRAPHERS and typists; interesting, permanent positions. Apply mezz. floor, Stix, Baer & Fuller.

STENOGRAPHER—21-35. Apply Personnel Dept., Mississippi Valley Trust, Broadway and Olive.

STENOGRAPHER—$110 month; 5½-day week. Apply Dept. of Personnel, Room 235, Municipal Courts Bldg.

STENOGRAPHER—Experienced or new beginner; downtown; postwar. Mr. Brunner, CE. 3322, after 10 a. m.

STENOGRAPHER — Experienced. National Bearing Metals Corp., 4930 Manchester.

STENOGRAPHER — Permanent; variety of work, regular hours. Room 703, Fullerton Bldg.

STENOGRAPHER—Full or part time; 65c hour. General Installation Co., 2234 Olive.

STENOGRAPHER—Five-day week; permanent work; salary $30. Box W-420, Post-Dispatch.

STENOGRAPHER—Experienced; postwar. Salary open. 44-hour week. Box W-252, Post-Dispatch.

STENOGRAPHER—Financial institution; postwar opportunity; state experience, age, salary desired. Box W-328, P.-D.

STENOGRAPHER — White, editorial work; permanent; 5 days; advancement. Box W-65, Post-Dispatch.

STENOGRAPHER—Excellent conditions. U. S. Cartridge, 4300 Goodfellow, Bldg. 107, or 12th and Locust.

STENOGRAPHER — Possibly beginner, light correspondence; 5-day week; desirable position. Box E-134, Post-Dis.

STENOGRAPHER—5-day week; beginner acceptable. 4500 west; give qualifications. Box W-181, Post-Dispatch.

STENO—Pleasing personality; to meet public; good salary, future, working conditions. Mr. Ashton, CH. 7024.

STENOGRAPHER—Institution in county; convenient transportation. RE. 0618.

STENOGRAPHER—Top pay; steady advancement; Carson's, 1016 Olive.

STENOGRAPHER — For hotel; experienced. Box E-355, P.-D.

STENOGRAPHER — 5½ days; $150-$160. "Audit," 315 N. 7th.

STENOGRAPHER — Downtown; 5-day; $150. MILLS, 818 Olive.

STENOGRAPHER—South; $135. LOEHR EMPLOYMENT, 906 Olive.

STENOGRAPHER CLERK — Downtown; experienced accounting. YO. 1230.

STENOGRAPHER—5 days; essential; postwar future. 615 S. 6th.

STENOGRAPHER—$125; 5-day; raises. Dial CH. 1771. Bonded Personnel.

STITCHERS and table workers; experienced; good pay; steady work. Monogram Slipper Co., 1512 Clark.

STOCK CLERKS—Work in stock, fill orders; 5 days. Butler Bros., 316 N. 18th.

STOCK OR SHIPPING CLERK—No experience necessary; permanent job. Aalco Valve, 865 Kingsland.

SWITCHBOARD OPERATOR—Light typing; $125.
REFERENCE ASS'N, 705 Olive, Rm.310

SWITCHBOARD OPERATOR—Call Miss Voss, CE. 8156. MONSANTO CHEMICAL CO., 1700 S. 2nd.

TEACHER—General science and biology; part time. Box W-195, Post-Dispatch.

TELEPHONE OPERATORS—Work for Bell system. Kirkwood; no experience. See chief operator, 115 W. Adams.

TELEPHONE OPERATORS — Work for the Bell System as an operator in St. Louis. Apply 1404 Telephone Bldg.(1)

TELEPHONE OPERATORS — Work for Bell System. Webster; no experience. See chief operator, Elm and Lockwood.

TELEPHONE OPERATOR-TYPIST—Experienced, permanent position, $110. Box W-196, Post-Dispatch.

TELEPHONE OPERATOR—Age 18-25; some typing; postwar. Mr. Brunner, CE. 3322, after 10 a. m.

TELEPHONE OPERATOR—Apply Edwin F. Guth, 2615 Washington.

TELEPHONE OPERATOR—Apply Fairgrounds Hotel, 3644 Natural Bridge.

THREAD CLIPPER—On better dresses; permanent job; steady work. Carlye Dress Corp., 1306 Washington.

THREAD CLIPPERS—On ladies' dresses. Carafiol-Silverman Co., 1307 Washington, 11th floor.

TRIMMERS—On dresses; no experience necessary. Apply at once, bring scissors. 1706 Washington, 9th floor.

TURRET LATHE OPERATORS—No setups; experienced on brass and aluminum; day shift. 2700 S. 7th.

TYPIST - BOOKKEEPER — Top pay; steady; advancement. Box W-261, Post-Dispatch.

TYPIST — Interesting work; 5½ days. American Red Cross, 1706 Washington, 3rd floor.

TYPIST—Rapid; good salary and future. See Mr. O'Malley, 203 Carleton Bldg.

TYPIST-CLERK—Good at figures; $175-$190.
REFERENCE ASS'N, 705 Olive, Rm.310

TYPIST—General office work; permanent; state qualifications, etc. Box W-175, Post-Dispatch.

TYPIST, stenographer, cashier and office work; postwar. New Market Hardware, 4064 Laclede.

TYPIST-CLERK—Interesting work; permanent. Room 444, Cotton Belt Bldg. MA. 4124.

TYPIST CLERK—Experienced, essential, permanent. Charter Oak Stove & Range, 7800 N. Broadway.

TYPIST-CLERKS — Apply U. S. Cartridge Co., 4300 Goodfellow, Building 107, or 12th and Locust.

TYPISTS-CLERK — Experienced; day shift; for office. Amertorp, 3200 S. Kingshighway.

TYPIST—Must be fast and accurate; permanent; good wages. NE. 2600; Mr. Hudgins.

TYPIST—General office work; beginner; 5-day week. Call at 1204 Paul Brown Bldg.

TYPIST—Experienced or new beginner; downtown; postwar. Mr. Brunner, CE. 3322, after 10 a. m.

TYPIST-CLERK—Excellent position with A-1 firm; future 160. BULLETIN ABSTRACT, 611 Olive.

TYPIST—Good at figures; 5-day week. Sandusky Cooperage & Lumber Co., 4006 Papin.

TYPIST—Experienced or new beginner; postwar; downtown. Mr. Brunner, CE. 3322 after 10 a. m.

TYPIST — Experienced; some shorthand (not necessary); above average salary. J. O. Roger, EV. 3011, Sta. 2131.

TYPIST-CLERKS—5-day week; beginners considered; excellent future. Mallinckrodt Chem., 3600 N. 2nd.

TYPIST—Clerk; downtown; office experience; steady; good pay. Call Personnel Office, YO. 1230.

TYPIST-CLERK—Pleasant working conditions. Laister Kauffmann Aircraft, 5660 Oakland (next to Arena).

TYPIST—18-28; rapid, accurate, 5-day week. Con P. Curran Printing Co., 102 S. Eighth.

TYPIST—High school graduate, good pay while training; permanent; advancement. Dun & Bradstreet, 710 N. 12th.

TYPIST CLERK—Able to handle general office and file; permanent job. Alco Valve, 865 Kingsland.

TYPIST-CLERK—Experience unnecessary; permanent. Gunther Salt Co., 2nd and Chouteau, CH. 7075.

TYPIST—Apply Edwin F. Guth Co., 2615 Washington.

TYPIST—Out-state; transportation paid; $175 up. INDEX, Arcade Bldg.

TYPIST—5-day; downtown; $115. LOEHR EMPLOYMENT, 906 Olive.

TYPIST—Top pay; steady; advancement. Carson's, 1016 Olive.

TYPIST-CLERK—Small trucking office. 219 Chouteau, GA. 5546.

TYPIST-CLERK—5-days, $110-$120. BUSINESS SERVICE, 720 Olive.

TYPIST-CLERK—5½-day; local; $155-$160. INDEX, Arcade Bldg.

TYPIST—20-35; personnel dept.; $140. REFERENCE ASS'N, 705 Olive, Rm.310

TYPIST—Biller; $137.50. EFFICIENCY, 915 Olive.

TYPIST—North; $140. Miss Preston, "Audit," 315 N. 7th.

TYPIST—Permanent; state age, qualifications, salary. Box W-332, Post-Dis.

HELP WANTED—WOMEN

TYPISTS—Beginners; 5-day week, fine working conditions. Box W-147, P.-D.

TYPIST—Good at figures; $125. MILLS, 818 Olive.

TYPIST-CLERK—5 days; essential postwar future. 615 S. 6th.

TYPIST—Temporary; $5 daily. Dial CH. 1771. Bonded Personnel.

TYPIST—Willing to learn billing. Anderson Motor Service Co., GA. 3171.

WAITRESSES — Lunch; white; experienced; 12-3 p. m.; $2.75 per day; also dinner, 6-9 p. m.; $3. 406 Lucas.

WAITRESS—Sundays off; meals and uniforms furnished; $28 week. 6108 Page.

WAITRESS—No nights or Sundays; A1 conditions. Teutenberg Bakery, 714 Washington.

WAITRESSES—No Sundays. Yacovelli Restaurant, Big Bend and Pershing, University City car loop.

WAITRESS—Also steam table woman; experienced. 3759 S. Jefferson. Do not phone.

WAITRESS—Short hours; good pay; experience not necessary. Majorette Grill, 1400 S. Broadway at Park.

WAITRESS—Experienced, in night club. Call in person only between 9 and 1 or after 5:30. 4501 Delmar.

WAITRESSES—Good wages; interesting location; personal interview only. Fred Harvey, Union Station.

WAITRESSES—Full time or short hours; uniforms, laundry, meals; at once. 11th floor. Famous-Barr.

WAITRESS—Hrs. 3 p. m. to 11 p. m.; good salary and working conditions. 3519 N. Grand.

WAITRESS—Day work. Apply room 223, Chase Hotel, 212 N. Kingshighway.

WAITRESS—6 days; no Sundays; Manchester car to Tower Grove. 1116 Tower Grove.

WAITRESSES—Day work. Apply immediately. Katz Drug Co., 7th & Locust.

WAITRESS—White; good hours; steady; experience unnecessary. McCarthy Neels Drug Co., KI. 41.

WAITRESS—7:30 a. m.-4:30 p. m.; meals and uniforms furnished. F. E. Food Shops, 1018 Market.

WAITRESS—25 start, uniforms, meals furnished; 4-6 p. m. daily. Kingshighway-Chouteau. Royal Sandwich.

WAITRESS-COUNTER GIRL — 7:30-4 p. m.; meals, uniforms. Schneithorst, St. Louis Airport, AVery 7623.

WAITRESS — $24 week; night work. 2301 S. Broadway.

WAITRESS—Good pay. Hogan's Grill. 4958 Page.

WAITRESS—Experienced. Alba Restaurant, 3619 Gravois.

WAITRESS—Experienced. Ranch House Restaurant, 5805 Chippewa.

WAITRESS—Grill girl. B. & H. Sandwich Shop, 3671 Olive.

WAITRESS — Grill and counter; top wages. 2738 N. Grand.

WAITRESS — Experienced; no Sunday work. 2225 S. Broadway.

WAITRESS—Experienced; neat; salary $25. 8614 S. Broadway.

WAITRESSES—Castilla Restaurant, 1115 Washington.

WAITRESS—Counter and grill. De Luxe Sandwich Shop, 100 N. 12th.

WAITRESS—Experienced. Milner Hotel Coffee Shop, 18th and Washington.

WAITRESS — Experienced; no Sunday work. 2225 S. Broadway.

WAITRESS—Experienced; 6 days. Mike's Restaurant, 1029 Cass.

WAITRESSES—Good salary; good hours. FR. 8163, 816 N. Grand.

WAITRESS — Day work. Van Horn's Restaurant, 309 N. Jefferson.

WAITRESSES—Girls, work 5 to 11 p. m. Apply Katz Drug, 7th and Locust.

WAITRESS—Experienced; good salary. 4954 Delmar.

WAITRESSES—2, experienced; good pay. Maryland Cafe, 20 S. Euclid.

WAITRESSES—For coffee shop. Apply Mr. Colombo, Mark Twain Hotel.

WAITRESS—Experienced. Apply Toddle House, 3852 Lindell.

WAITRESS—Grill and counter work. 7167 Manchester. HI. 9354.

WAITRESS—Experienced; no Sundays or holidays. Julliers, 813 Pine.

WOMAN-GIRLS—16-50, counter floor service, uniforms furnished, meal discount. Forum, 307 N. 7th.

WOMAN—White; housework; stay; pleasant home; no laundry; near bus, car; good pay; Clayton. PA. 1418.

WOMAN OR GIRL—White; assist mother with children; stay; $75 month. PA. 7527.

WOMAN—Take charge of laundry and dry cleaning office; located in Maplewood. Apply 4115 Olive.

WOMAN—Ice and decorate cakes; top salary. Garnholz Bakery, 15 N. Meramec, Clayton.

WOMAN — White; cooking and short orders, 10 a. m. to 7 p. m. daily. 9410 S. Broadway. LO. 3070.

WOMAN—Wash dishes, help generally; family 2; laundry out; $30 month. 5327 Pershing. FO. 5815.

WOMAN—Care of child; $15 week, room and board. Harvey's, 1927 N. Grand.

WOMAN—White; experienced cook for couple and child; no laundry or heavy cleaning. CA. 2744.

WOMAN—Package liquor; experienced; excellent opportunity. Box W-180, Post-Dispatch.

WOMAN—Care small apartment for business woman, Sunday off, good salary. CE. 8608, RO. 8226.

WOMAN OR GIRL — Housework; 5½ days; no Sundays, no nights; $18 week. DE. 0486.

WOMAN—White; middle aged; care semi-invalid; good home; wages; stay. FR. 0133.

WOMAN—35-55; night elevator operator and cleaning. See manager, basement, 4954 Lindell.

WOMAN—Strong, about 30; fair education, for laboratory mixing. Lambert Pharmacal Co., 2117 Franklin.

WOMAN—General housework; adults; $18.50; home nights. CE. 0849, 9 a. m. to 5 p. m.

WOMAN—Experienced preferred, retail liquor store; good salary; give pertinent particulars. Box W-403, Post-Disp.

WOMAN—Tend invalid, prepare evening meal; south; days. SI. 0512.

WOMAN—White; cleaning; Friday and Saturday; city. CA. 0573.

WOMAN—Middle aged, colored, part or full time. 5240 Washington.

WOMAN—General housework; stay; $12 week. KI. 1337.

WOMAN—Colored; to wash dishes; 5 or 6 days. FR. 9176.

WOMAN—For cleaning in institution. Apply 5000 S. Broadway.

WOMAN—White; to clean offices. See Alex Martin, 511 Locust.

WOMAN—General housework; cook; no laundry. RE. 3811, 6:30-9 p. m.

WOMAN—General housework and cooking. Call CE. 1327.

WOMAN—Help with housework; 2 children; good wages; stay. 2744 Ann.

WOMAN—For hotel housekeeper; stay. St. Regis Hotel, 421 N. Broadway.

WOMAN—Care for baby; housework; stay; salary open. FL. 9029.

WOMAN—White; general kitchen work. Apply 2146 Kienlen av. EV. 8753.

WOMAN—White, care 3 girls; general housework. $15 week. MU. 4334.

WOMAN—For dining room work in institution. Apply 5000 S. Broadway.

WOMAN—General restaurant work. 3821 Easton.

WOMAN — Housework; excellent living conditions; top wages. WY. 1167.

WOMEN — With factory power sewing machine experience. Kregel Casket Co., 1401 N. 18th.

WOMEN-GIRLS—For light factory work. Experience not necessary; essential industry. Box W-369, Post-Dispatch.

WOMEN—Colored, clean offices nights; large building. Report 8-9 p. m., Mr. Burns, 411 N. 7th.

WOMEN—White, cleaning and scrubbing; wholesale bakery. 1915 N. Prairie.

WOMEN-GIRLS—Factory work, steady year 'round; extra night shift premiums. VISINET Mill, 2400 S. 2d.

WOMEN—Laundry. See Mrs. Ritchey, Missouri Baptist Hospital, 919 N. Taylor.

WOMEN-GIRLS—18-40; general factory; essential; 50-hour; days; Jackes-Evans, 4427 Geraldine, 8:30-12 noon

WOMEN, GIRLS—Stock dept., filling orders and clerical; permanent. Box W-121, Post-Dispatch.

WOMEN OR GIRLS—White; 20-45; train for waitresses; meals, uniforms furnished; $5 day. 406 Lucas.

WOMEN — Grill, counter and waitress work; experience not necessary. Fairmont Hotel, 4907 Maryland.

WOMEN—Do cleaning. See Mrs. Ritchey, Missouri Baptist Hospital, 919 N. Taylor.

WOMEN—White only; stockroom work; 5-day week; permanent. Wilkerson Shoe Co., 1201 Washington.

WOMEN—White, kitchen work; meals and uniforms; no Sundays or holidays. Miss Hullings, 725 Olive.

WOMEN—18 to 30, to pack olives, bonus, vacation; overtime. A. C. L. Haase, 4300 Geraldine.

WOMEN—Metal assembly work; essential; day or night shift. Niedringhaus Metal Products, 5735 Natural Bridge.

WOMEN — Travel south; salary and transportation; census work; permanent. Manager, 815 Louderman bldg.

WOMEN—White; married; maid work, in men's dormitory; permanent. Y. M. C. A., 16th and Locust.

WOMEN—Handy with needle for hand finishing or dresses. 1706 Washington, 9th fl.

WOMEN—Interesting outside food promotional positions; no selling; permanent; good salary. Box E-126, P.-D.

WOMEN—Age 18 to 50; export Navy-Army contracts; good working conditions. 4900 N. 2nd.

WOMEN—18 to 45; for factory work in essential activity. SHULTZ FOLDING BOX CO., 1115 Pestalozzi.

WOMEN—Girls; white, work in mail room; large publishing house; permanent. FR. 6900.

HELP WANTED—WOMEN

WOMEN-GIRLS—White, 18-40; no experience necessary; steady. Box E-235, Post-Dispatch.

WOMEN—16-60; light work; commercial linen service; we will teach you. Munger, 5515 Easton.

WOMEN—Light production; good wages; 40 hours and overtime. Steady. UNION BISCUIT, 1122 N. 6th.

WOMEN—Restaurant experience; train as managers; fountain luncheonette. Interstate Restaurant, 13th and Pine.

WOMEN — White, experienced; light, clean postwar job now; good pay; day or evenings. 3960 Olive.

WOMEN-GIRLS — Counter work, make sandwiches; meals, uniforms furnished. F-E Food Shops, 912 Washington.

WOMEN — Light factory work. Jacob Lampert Cigar Co., 19 S. 4th.

WOMEN—100 trainees at once. General Cable Corp., 4121 N. Kingshighway.

WOMEN—Colored, cleaning; steady. Jewish Old Folks Home, 1438 East Grand

WOMEN — Colored. Apply Personnel Dept., Barnes Hospital.

WOMEN—Milling machine, drill press, threaders, tappers. Apply 3662 Park.

WRAPPERS—With or without experience; earn while learning. FAMOUS-BARR CO.

X-RAY TECHNICIAN—48-hour week. U. S. Cartridge, 4300 Goodfellow, Bldg. 107; 12th and Locust.

YOUNG GIRL—For light factory and clerical work. Wolff-Huegler, 105 N. Seventh.

YOUNG LADY—General clerical; 40-hr. week; permanent. Mack Trucks, 2350 Chouteau.

YOUNG LADY—Dental office; no experience; well educated; ethical practice, $100. Box W-216, Post-Dispatch

YOUNG LADY—For small office; five-day week. 1735 S. Vandeventer.

AMBITIOUS WOMEN—Build your postwar business with Maisonette dresses. TE. 3-3970 for appointment.

YOUNG WOMEN—High school education, with car; investigation work. Brunner, CE. 3322 after 10.

AMERTORP needs messengers; in plant; to run errands; 18 years or older; day shift. 3200 S. Kingshighway.

AMERTORP needs clerk-typists; experienced; day shift. 3200 S. Kingshighway.

AMERTORP needs clerks; experienced and inexperienced; office work. 3200 S. Kingshighway.

AMERTORP needs bookkeeping machine operator; experienced; day shift. 3200 S. Kingshighway.

CURTISS-WRIGHT CORP. needs workers. Apply USES, 410 N. B'way, 5383 Nat'l Bridge or Lambert Field.

CURTISS-WRIGHT needs production trainees.

CURTISS-WRIGHT needs milling machine operators.

CURTISS-WRIGHT needs turret lathe operators.

CURTISS-WRIGHT needs bookkeeping machine operators.

CURTISS-WRIGHT needs riveters, sheet metal.

CURTISS-WRIGHT needs assemblers, sheet metal.

EMPLOYMENT INTERVIEWER — To $1800; factory female hiring; old firm; future; send facts. Box W-99, P.-D.

EXPERIENCED armhole baster, also canvas maker, on men's coats. Reliable Clothing Co., 805 Lucas.

FRANK ADAM Electric Co.—Assemblers wanted. 3650 Windsor pl.

GENERAL OFFICE CLERKS—Some typing and figuring; 5-day week; experience not necessary. 3693 Forest Park.

JANUARY HIGH SCHOOL GRADUATE —For office employment; downtown. Mr. Brunner, CE. 3322, after 10 a. m.

KNAPP-MONARCH needs machine shop press and assembly operators, first and second shift. Bent and Potomac.

LARGE insurance office has opening for stenographer and several typists. CH. 8100.

MONSANTO CHEMICAL needs inexperienced clerks; excellent salary. Miss Voss, CE. 8156, 1700 S. 2nd.

NATIONAL CARBON CO., needs production workers; convenient location; day shift only. 4417 Oleatha.

OUTSIDE promotional positions; permanent; salary above average; full time. Box E-342, P.-D.

PERMANENT positions; retail sales; stock work; women's-wear fabrics; 5 days. Welek's, 315 N. 10th st.

SONNENFELD'S has attractive position in office, experienced or inexperienced. 610 Washington.

STANDARD STEEL, Madison, Ill., needs cost accountants, file cost factors and assemble cost data for cost reports.

STANDARD STEEL SPRING CO., Madison, Ill., needs junior laboratory technician.

STANDARD STEEL, Madison, Ill., needs TYPIST; good starting salary; excellent working conditions.

STANDARD STEEL SPRING CO., Madison, Ill., needs Burroughs operator night shift.

STANDARD STEEL SPRING CO., Madison, Ill., needs tool and cutter grinders; night shift.

TAKE orders for Stayform boneless foundations; pre-war materials, natural rubber elastic. CE. 1514.

WAGNER ELECTRIC needs women. Apply in person. Personnel Dept., 6400 Plymouth. Open week days 8:30 to 5.

SALESWOMEN WANTED

ATTRACTIVE WOMEN—Downtown contact work; must like people, $50-$75 week. Room 418, 706 Chestnut.

LADIES' READY-TO-WEAR — Experienced; steady; excellent pay; commission; P. M.'s, Mayer's, 622 Delmar.

MILLINERY SALESWOMEN — Experienced. Miss Hyman, The Emporium, 5963 Easton.

SALESLADY—Experienced in ladies' ready-to-wear; salary, commission. Herz Hat Shop, 7211 S. Broadway.

SALESGIRL—For bakery; experienced, top wages. 4171 North Newstead.

SALESLADY—Refined; sell and perform saleslady's duties in importing shop. Box W-212, Post-Dispatch.

SALESLADIES — Experienced preferred; steady work. See Mr. Ruedy, S. G. Adams Co., 10th & Olive.

SALESGIRL—18 or over, steady position. Well Clothing Co., 8th and Washington.

SALESWOMAN — Experienced ladies' ready-to-wear; good opportunity for advancement; steady. 3509 N. Grand.

SHOE SALESWOMAN—Experience not necessary; good hours, pay. Mr. Webber, Three Sisters, 7th and Locust.

EMPLOYMENT AGENCIES

"AUDIT" has jobs for men and women; top salaries; postwar opportunities. "AUDIT," 315 N. 7th st.

BOOKKEEPER — General ledger; to $175. INDEX, Arcade Bldg.

COMPLAINT DEPARTMENT GIRL—5½ days; $130. INDEX, Arcade Bldg.

COMPTOMETER OPERATOR — Light stenography; 5-day; downtown; $150. INDEX to Better Jobs, Arcade Bldg.

CONFIDENTIAL SECRETARY — Like figures; 5-day; $175 up. INDEX to Better Jobs, Arcade Bldg.

DICTAPHONE OPERATOR—Nice hours; downtown; postwar; $125. INDEX to Better Jobs, Arcade Bldg.

EXECUTIVE SERVICE, INC.—For better positions to $20,000. 721 Olive. CE. 2394.

FILE CLERK—Beginner; train for general office; 5 days; $120 up. INDEX to Better Jobs, Arcade Bldg.

KEY PUNCH OPERATOR — 5½-day; $150. INDEX, Arcade Bldg.

MESSENGER GIRL — Beginner; permanent; $125. INDEX, Arcade Bldg.

PERSONNEL INTERVIEWER; $240 up. INDEX to Better Jobs, Arcade Bldg.

RECEPTIONIST—Light typing and PBX; 5-day; West End; lovely office; $110. INDEX to Better Jobs, Arcade Bldg.

RECEPTIONIST, secretary; handle small switchboard; downtown; future; $130-$150. INDEX, Arcade Bldg.

SALESMAN—Specialty; $250. INDEX to Better Jobs, Arcade Bldg.

STENOGRAPHER — Light; traffic department; downtown; $140 up. INDEX to Better Jobs, Arcade Bldg.

BUSINESS OPPORTUNITIES

AUTOMOBILE BUSINESS — Established 10 years; large showroom, garage, repair, paint, dent and parts depts., fully equipped; long lease; sacrifice, $5000. $2500 for half interest. Incorporated. You will never again have such an opportunity. Box W-373, Post-Dispatch.

UNUSUAL OPPORTUNITY for national business; chemical formula for quick drying of paints and printing inks; national test sales made at 200% profit. Merchandising capital required; will sell ½ interest for $2000 or outright for $5000. Box R-67, Post-Dispatch.

WHEN YOU NEED HELP
Industrial, professional, commercial, save time and money. We will supply you. EXECUTIVE SERVICE, INC.
721 OLIVE CENTRAL 2394

A QUICK CASH SALE for your business; nothing too large or too small. FREE CONSULTATION; FINANCING. BUSINESS SALES AGENCY
566 De Baliviere. FO. 6688.

A QUICK CASH SALE
For your business; no publicity, no advance advertising charges.
MILLER, 5868 Delmar. PA. 5727.

A LIVE SELLING ORGANIZATION
Quick; cash sales; confidential.
HAWKINS-SCHUESSLER. LO. 2123.

BARBER SHOP—For rent; 2 chairs; owner in service. Mike Hrin, 4501 Gibson.

BEAUTY SHOP—South; established 18 years, same owner; fully equipped; $600 monthly business; rent $32.50; 2 steady operators; price $2750.
CONTINENTAL INVESTMENT
4301 Lindell (8). FR. 1289. JE. 4655

BEAUTY SHOP—St. Louis County, in a bank building; very best equipment; $125 weekly business; top prices for all work; rent $37.50; price $1600.
CONTINENTAL INVESTMENT
4301 Lindell (8). FR. 1289. JE. 4655

BEAUTY SHOP—Modern; low rental; suitable 2 operators; established 4 years; selling account bad health. Box W-310, P.-D.

BUSINESS OPPORTUNITIES

BEAUTY SHOP—5 dryers, permanent wave machine, chrome chairs; $1000. KI. 238 days, KI. 3739J nights.

BEAUTY SHOP—Will sacrifice for quick disposal. FO. 1391 evenings.

BEAUTY SHOP—Modern; established; will sell or lease. Box E-313, P.-D.

BILLIARD HALL.
Nets $135 weekly, for $2450.
MILLER, 5868 Delmar. PA. 5727.

MODERN CAFE—BEER.
Seats 100; a mint; old age, $4500.
MILLER, 5868 Delmar. PA. 5727.

CLEANING PLANT.
Capacity 100,000; for $22,500 complete.
MILLER, 5868 Delmar. PA. 5727.

CONFECTIONERY—3.2 tavern; northwest; doing $2000 monthly business; will also sell property reasonable; 3 living rooms; priced right.
CONTINENTAL INVESTMENT
4301 Lindell (8). FR. 1289. JE. 4655

CONFECTIONERY — 1406 Academy; large grocery stock; good location; rent $20.

CONFECTIONERY—Doing good business, leaving for service. 3434 Caroline.

DELICATESSEN - GROCERY — $2300; full stock; excellent business. 9528 Lackland rd., Overland.

DELICATESSEN—Good living quarters; owner, GA. 3127.

DISTRIBUTORS — Exclusive territories now available Missouri and Illinois; sensational complete line of plastic paints and coatings; $10,000 minimum investment required. Box W-404, P.-D.

DRESSMAKING AND ALTERATION — West End; high class clientele. Box W-266, Post-Dispatch.

DUE to death, established dressmaking and alteration shop, fully equipped with machinery; also sales room for lease; no capital required. Wonderful opportunity. Apply Hattie Elizabeth Sewing Shop, 3002 N. Grand bl.

FAMILY SHOE STORE
Complete with fixtures and stock of merchandise; 25 years this same location; owner retiring from business; buyer can retain present storeroom on satisfactory rental basis. Box W-308, P.-D.

FISH-POULTRY MARKET — Fully equipped; low rent; reasonable. FR. 8353, GO. 6619 after 7 p. m.

FLORAL SHOP—Martin Balling, 2513 Woodson rd., Overland, Mo., opposite funeral home. Win. 1375.

FRUIT-VEGETABLE STAND — Corner location; reasonable. FR. 8371, FR. 2516.

FURNITURE BUSINESS—Used; large stock; 1940 Chevrolet pickup truck; can be seen at 4432 Easton.

GROCERY, MARKET AND PROPERTY —Maplewood, Mo.; about $40,000 yearly sales; 4-room bungalow; store 30x70, completely equipped; about $4000 stock on hand; total price, $22,500.
CONTINENTAL INVESTMENT
4301 Lindell (8). FR. 1289. JE. 4655

GROCERY-MARKET.
Corner; fine living quarters; $600 weekly.
MILLER, 5868 Delmar. PA. 5727.

GROCERY-MEAT MARKET—Fine location; established 30 years; owner retiring. For details see L. L. Oxenhandler, 915 Franklin.

GROCERY-MEAT MARKET—3.2 beer; old-established corner location; big business; retiring. Box W-210, P.-D.

HAVE supervision over 40 service stations pumping 300,000 gallons gasoline per month, desire distributorship in Southeast Texas for automobile accessories; headquarters Houston, Tex. Box J-159, Post-Dispatch.

MANUFACTURER or wholesale distributor, I can invest and give my full time either as partner or will buy out going business. Box W-155, P.-D.

NIGHT WATCHMAN BEAT—University City. Box W-390, P.-D.

PAPER ROUTE—South; 750 daily; 500 Sundays; small territory; collections 100%; cash or terms; bargain. Box W-381, Post-Dispatch.

PAPER ROUTE—Afternoon papers only; 1200 daily; 1050 Sunday; 1119A State, East St. Louis.

PORTRAIT STUDIO—Good stock of paper. Call after 1 p. m., FR. 4455.

RADIO AND APPLIANCE BUSINESS—Excellent postwar sales possibilities, good stock, tubes and parts. Box W-119, Post-Dispatch.

RESTAURANT—S. Broadway business district; low rent and overhead; good fixtures, complete kitchen; ideal for couple; price $950, plus stock.
CONTINENTAL INVESTMENT
4301 Lindell (8). FR. 1289. JE. 4655

RESTAURANT-DELICATESSEN — For sale; fully equipped; air-conditioned; splendid location in downtown Peoria, Ill. A unique opportunity for the right buyer. Write for details. Box J-168, Post-Dispatch.

RESTAURANT—South; residential and factory district; books open; well equipped; low rent; price $3250.
CONTINENTAL INVESTMENT
4301 Lindell (8). FR. 1289. JE. 4655

RESTAURANT—For sale; doing good business; well equipped and priced reasonable; reason for selling, physically handicapped. Box R-31, Post-Dis.

RESTAURANT — Good location; going business; must sell at once because of ill health; price $1150. RO. 8612, 4701 Olive.

A-1 RESTAURANT.
$140 daily; can double; $3500 handles.
MILLER, 5868 Delmar. PA. 5727.

SANDWICH SHOP—Gravois; small; fine for couple; $35 daily; rent $17.50. Price $1600.
BUSINESS SALES AGENCY
566 De Baliviere. FO. 6688.

SANDWICH SHOP—Good equipment; nice, clean business; big drive-in business in summer; lot 75x200; in heart of city; no agent. 3552A Halliday, SI. 2040.

SANDWICH SHOP.
Short hours; $400 weekly; $1200 handles.
MILLER, 5868 Delmar. PA. 5727.

SHOE REPAIR SHOP—Good location; low price. NE. 4866.

TAILOR SHOP—Old-established; cheap; retiring. 5544 Suburban Tracks.

TAKE ORDERS for Stayform Boneless Foundations; prewar materials; natural rubber elastic. CE. 1514.

TAVERN—South; 30 half barrels, 300 cases monthly; $60 daily; rent $40. Owner retiring.
BUSINESS SALES AGENCY
566 De Baliviere. FO. 6688.

TAVERN—Factory district, 3.2 and food; nets $200 weekly; $3300. FO. 6688.

TAVERN—All electric equipment; good quota. 438 N. Sarah.

TAVERN — Full liquor; good quota; Broadway. Box W-197, Post-Dis.

BUSINESS WANTED

MANUFACTURING PLANT or machine shop wanted; modern and fully equipped; immediate action. Box W-226, P.-D.

TOWEL AND LINEN BUSINESS Wtd.—In St. Louis or vicinity; will pay cash. Box E-72, Post-Dispatch.

A CASH PRICE—Store, stock or fixtures. Lasky. 6609 Clemens. PA. 0432.

HARDWARE STORE Wtd.—Established. Call EAst 2183.

ROOM and BOARD

SOUTH

FLAD, 3945—Large room; 2 girls; nice meals; Park car.

NEBRASKA, 3505—1-2 gentlemen; home cooking; home privileges.

ROOM AND BOARD—For gentleman, or sleeping room. GR. 2716.

WEST

BARTMER, 5534—Attractive; adjoins bath; lovely home; meals; reference.

LINDELL, 4215—Second floor front, cheerful; home cooking; $6.50.

LINDELL, 4326—Large double; excellent meals; girls; conveniences.

VANDEVENTER, 1200 S. — Room, board, $7.50 week. JE. 2904.

WASHINGTON, 5058 — Lovely room; good meals; 1 or 2; excellent transportation.

WASHINGTON, 5077 — Gentlemen; front; twin beds; showers; best meals.

WASHINGTON, 5164—Nice room for girl; home cooking.

WASHINGTON, 5280—Room and board; good meals. RO. 9742.

WATERMAN, 5241 — Single sleeping; girls only; good meals. RO. 9648.

WEST PINE, 4508—Friendly home; A1 meals; recreation room. RO. 9943.

WEST PINE, 3836 — Home for girl; excellent meals. FR. 8422.

ROOMS FOR RENT NORTH

BROADWAY, 1847 N.—Housekeeping or sleeping; showers, plenty hot water.

NORTH MARKET, 1455A—Light housekeeping; couple; adults; employed. CH. 2836.

DOUBLE and single sleeping rooms; modern; good transportation. CE. 7165.

NORTHWEST

ELMBANK, 4628—Sleeping room, kitchen privilege; employed girl; private.

HAMMETT PL., 4774—Sleeping; also 2 unfurnished; stoker. FO. 8139.

NORTHLAND, 4729—2 rooms for light housekeeping; adults; private home.

WABADA - UNION—Sleeping; couple or men; private. MU. 8377.

LARGE ROOM; small family; convenient bus. car. PR. 8074.

SLEEPING ROOM — Warm; no other roomers; gentleman. MU. 6213.

SOUTH

BROADWAY, 209 S. — Housekeeping, sleeping; Broadway car; children; heat.

CASTLEMAN, 3644 — Large sleeping room for 2.

CONNECTICUT, 3736 — Near Grand; sleeping; owner's home; men; garage.

CONNECTICUT, 3812—Sleeping room; call after 5 p. m. GR. 2414.

GEYER, 2918—Sleeping room neatly furnished; business or professional gentleman; quiet, private home. GR. 2120.

INDIANA, 2225—Large furnished front room, kitchenette, gas range; oil heat; Frigidaire; couple; references.

MINNESOTA, 4506—Modern sleeping room; phone; girls preferred. PL. 1784.

ROOMS FOR RENT—SOUTH

JEFFERSON, 3706 S.—Bedroom; kitchen privilege; private entrance. Also middle-aged lady employed share 3-room apartment. LA. 5591.

LAFAYETTE, 2837-53—2 rooms; also room kitchenette completely furnished; radio, washer, Frigidaire; $6.50 up.

ROOM—Near Grand; comfortable; residence. LA. 5374.

RUSSELL, 3644—Large, warm, front; water in room; private; man.

RUSSELL, 2718A—2 front rooms nicely furnished; convenient.

SOUTHWEST

KINGSHIGHWAY-CHIPPEWA — Single room; private family. FL. 5609.

MITCHELL, 6931—Private family; good transportation; stoker. HI. 0262.

WEST

BONHOMME, 7906—Private home; couple or single woman; no children. Call CA. 4587 before 5 p. m.

BOYLE, 327A N.—Sleeping, next bath; double. FR. 0488.

BURD, 1383—Housekeeping and sleeping rooms. RO. 7967.

CABANNE, 5601A—Large room; clean; good heat; single or double.

CABANNE, 5111—Front sleeping room, southern exposure. RO. 3757.

CABANNE, 5145—Single; innerspring; bath adjoining.

CATES, 5505—Large front sleeping, 1st floor; automatic heat.

CATES, 5045—Warm sleeping; refined lady; reasonable. RO. 4041.

CENTRAL, S., CLAYTON—Front room. Phone DE. 0478 between 9-6.

ENRIGHT, 5896A—Two large unfurnished; private bath; heat; adults employed.

FOREST PARK, 4537 — Housekeeping room; refrigeration; semi-private bath; settled business women preferred; $7.

FOREST PARK, 4903—2d floor east; twin beds; 2 girls. RO. 4238.

FOREST PARK, 4433—Room; small; 3rd floor; $2. FR. 2291.

HODIAMONT, 1323A—Sleeping room, 1-2; good transportation; near good eating places. DE. 0857.

LINDELL, 3444—Gas; new refrigerator; $8.50. JE. 4671.

McPHERSON, 45xx—Sleeping room for girl; large closet. FO. 1069.

MAPLE, 5531—Warm; quiet; reasonable; men. FO. 3704.

PERSHING, 55xx—Room; private home; employed couple. RO. 8521.

SKINKER—Attractive home; permanent; gentleman. Delmar bus. PA. 1876.

UNION, 1371—Sleeping room for 2; twin beds; good transportation.

VERNON, 5414—2 rooms; private bath; refined adults only.

WASHINGTON, 5026—Single for a gentleman; $4.

WASHINGTON, 5240 — Large double front room; private bath; $14.

WASHINGTON, 5161 — Light housekeeping, refrigeration; linens.

WASHINGTON, 4954 — 2-room apartment; sink; refrigeration.

WATERMAN, 5164 — Large desirable single or double; private. FO. 5242.

WATERMAN, 5096 — Lovely double room for girl. RO. 4675.

WATERMAN, 5222—Large; twin beds; good transportation. RO. 8633.

WESTMINSTER, 4617—Cozy 2-room suite; couple employed.

WEST PINE, 4512—Double; adjoining bath; men preferred, or couple.

WEST PINE, 4967 — Sleeping room, beautifully furnished; near park.

ROOM—Large sleeping; 1 or 2 ladies, employed. RO. 6183.

ROOM—Small; single; private home; bus at door. RO. 8104.

SUBURBAN

HENQUIN, 221 — Bedroom, kitchen privileges; 2 girls preferred. ATw. 941-W.

REDUCED WINTER RATES—Modern tourist cottages; 4½ miles from city limits. Kirkwood 2894.

MAPLEWOOD—Private home; sleeping room; 2 girls. ST. 4940.

ROOM—Modern; for lady; Clayton car at door. PA. 2317, after 7.

ROOMMATES & APT. SHARED

CLEMENS, 5860—Employed girl to share apartment.

BACHELOR—Opposite Washington U. on car line. PA. 0731.

WILL SHARE my apartment with refined girl. CO. 0726.

ROOMS WANTED

ARMY OFFICER desires room and garage, private family; 3 miles Delmar and Kingshighway. FO. 4100, Extension 646, 6 to 8, evenings.

TEMPORARY sleeping room; visiting relatives; vicinity Pennsylvania and Amherst. PA. 4972.

ROOMS, BOARD WANTED

MAN desires room, board, private family; Protestant; must be well furnished, clean, desirable location; reasonable distance from Chevrolet Shell plant. Write C. R. Guyett, Coronado Hotel.

URGENT—Employed mother with year-old son wants board and room; also care of baby during day. Box R-127, Post-Dispatch.

MOTHER AND DAUGHTER age 4; care child 6 days. Box R-57, Post-Dis.

REFINED LADY wants room and board in private family. HI. 1305.

HOME—For elderly lady; prefer practical nurse's home. HU. 9128.

REAL ESTATE RENTALS

HOTELS

ALCAZAR HOTEL, 3127 Locust; special low rates by day, week or month.

APARTMENTS FOR RENT CENTRAL

WAR PRODUCTION WORKERS
With weekly incomes not over $55; we often have vacancies; 3 to 6 rooms; all utilities furnished. Apply St. Louis Housing Authority, 1200 Grattan.

SOUTH

3 ROOMS, bath, heat, hot water, gas and electric furnished; for services of couple; part time. Box W-193, P.-D.

APARTMENTS—FURNISHED SOUTH

BROADWAY, 1305 S.—1 and 2 room efficiencies.

CALIFORNIA, 1804A — 3 furnished rooms; 3rd floor; adults only.

CASTLEMAN, 3925—2-room efficiency; new maple furniture; adults.

LAFAYETTE, 2701A—Attractive 1 and 2-room efficiencies; clean. See manager, Apt. 1.

SOUTHWEST

ARTHUR, 6953—Nicely furnished, 2 rooms, bath, utilities furnished; $40 month.

WEST

CATES, 5616—4-room efficiency; bath, 2nd floor; adults.

WASHINGTON, 5088—Large studio living room, kitchen, bath, references; adults.

WEST PINE, 4531—Lovely large front, electric grill; linens.

YALE, 2286—For lease, efficiency; tile wall bathroom; $40-$55.

FLATS FOR RENT NORTH

HEBERT, 11xx—3 rooms, $8.50; adults only. Hauschulte, 2407 N. B'dway.

TWENTIETH, 5238A N. — 5 rooms; bath; fine yard; $26; adults.

NORTHWEST

ALDINE, 3722A AND 28A—3 rooms, gas, electric, $10.

COTTAGE, 4664—2 rooms and bath; $13.50.

3 LOVELY ROOMS—Adults; no pets. Box E-158, Post-Dispatch.

SOUTH

INDIANA, 2918A—3 large room; $14; adults. FL. 4703.

LAMI, 306A—3 rooms; $10; vacant.

WEST

KENSINGTON, 4724 — Modern, 4½ rooms; furnace; garage; $26; adults.

FLATS FOR RENT—FURNISHED

ST. LOUIS, 2548 W.—5 rooms, toilet, bath; 2 rooms, toilet, bath.

HOUSES FOR RENT—FURN.

BUNGALOW—West Walnut Manor, 6 rooms; furnished; modern; lease $80. GO. 2928.

SUBURBAN—FURNISHED

CLAY, 547 N.—2-room furnished apartment; sleeping room; bus, car.

BUSINESS PROPERTY FOR RENT

6000 SQUARE FEET
Manufacturing or Trucking Garage
2 gasoline tanks, 1 pump, granitoid and paved brick floor; good central location.
GREULICH FR. 0675 3111 N. Grand

17,000 sq. ft. on 2d floor of light and clean fireproof building; can drive to 2d floor; centrally located; storage or light manufacturing; $350 per month; heat furnished on lease to responsible tenant. Box W-240, Post-Dispatch.

SUBLEASE approximately 4000 square feet space for light manufacturing; oil heat; men and women's toilet facilities; centrally located. Monogram Slipper Co., CE. 7413.

BUILDING—Brick and cement; for manufacturing warehouse distribution or garage; 1556 S. 7th st.; 4500 sq. ft., new furnace and stoker. WY.0860

CENTRAL

4500 SQ. FT. CONCRETE FLOOR—All conveniences; suitable light manufacturing. CH. 0680.

LOCATE your business or office in the Carleton Bldg., northeast corner of 6th and Olive sts., in heart of the downtown business section.

NORTH

FREIGHT DEPOT — 2500 sq. ft., 2 doors; also office and large yard; will change to suit; n. e. cor. Blair and Howard.
F. J. HIRSCH, 722 Chestnut. CH.0662

BUSINESS PROPERTY FOR RENT NORTHWEST

RENT-LEASE — Ideal location; retail appliance or service shop. 5253 Natural Bridge. MU. 1488.

SOUTH

PESTALOZZI, 2716—Small office with telephone service; 2nd floor.

WEST

HAMPTON, 1236 — Desirable location any business. Bach, HI. 8287.

NORTH AND SOUTH RD., 609-20—At Delmar, U. City; store for appliances, dry goods, antiques, tea room; men's, ladies', children's wear; barber; fruits; radio; paints. Blumenfeld, CA. 8500.

PERSHING, 7386-88—Desirable store space, single or double; suitable for any business; immediate occupancy.
THE RALPH D'OENCH CO.,
3932 Lindell. JE. 3780.

STORAGE SPACE in fireproof bldg., Wabash switch. 3826 Market. NE. 1774.

SUBURBAN

MODERN, fireproof; 1st floor; 50x100 yard. WY. 0263.

OFFICE SPACE

LOCATE your business office in the Carleton Bldg., northeast corner of 6th and Olive sts., in the heart of the downtown business section.

OFFICES—4 modern connecting rooms, heat; ideal for doctors, etc., $40. Florissant at Goodfellow. CO. 4202.

WANTED TO RENT

ALL ADULTS—4. Joe Mitchellette, the automobile dealer, needs 5 or 6 rooms; must be clean and modern; 14 years at present address; will take excellent care of your property. FL. 3919 or LO. 5858.

APARTMENT, furnished or unfurnished, 1 or 2 room efficiency, heat; or room and kitchenette in private home by refined lady; reference exchanged; permanent tenant; Clayton, City Limits, Richmond Heights, Forest Park transportation. EV. 4826.

APARTMENT—4, 5 rooms, furnished, unfurnished, west, southwest; army officer, wife; permanent. Box R-202, Post-Dispatch.

APARTMENT Wtd.—University City or Clayton; 2 or 3 bedrooms; best of references. PA. 4418.

APARTMENT or flat, 4 rooms; would buy furniture. CO. 5868.

APARTMENT—2-room efficiency; Union, west, Delmar, south. JE. 8971.

APARTMENT—Unfurnished efficiency; lady employed; permanent. FL. 0416.

APARTMENT, bungalow, flat or house; 4 or 5 rooms; 3 adults. GO. 6645.

APARTMENT OR FLAT—Unfurnished; modern; 5 rooms; 2 adults. PA. 0530.

ARMY DOCTOR'S WIFE, 3-year-old son, desires 1-2 bedroom apartment. PA. 4159.

BEDROOM APARTMENT — Furnished; 3 business women. After 5 p. m., FO. 3865.

BUILDING—160x60 feet; for light manufacturing; preferably North Side. GA. 0017.

BUNGALOW—In Normandy or Ferguson districts; three in family; excellent references. Call COlfax 5326.

BUNGALOW — No children; references; south, west. LO. 6666, Sta. 246.

DADDY is in France; mother, brother and I desperately need small furnished apartment; west. CA. 0792.

DISCHARGED serviceman wants 4 or 5 room bungalow or flat; $40-$50 month; have 2 children. FL. 7519.

EFFICIENCY FLAT Wtd. — 3-room; southwest; young couple; new furniture. Call FLanders 7697.

FLAT—Duplex, house; about 4 rooms; couple, baby; permanent; county preferred; references. HI. 1435.

FLAT—Lower; 3-5; unfurnished; furnace; 2 adults; south. HU. 1656.

FLAT or apartment; 3-4 room, unfurnished; 2 adults. FOrest 3965.

FURNISHED house or apartment wanted; vicinity of Calvin Woodward school, south side, at least 2 bedrooms; family of 3; willing to pay $75-$125 month. LO. 6516.

FURNISHED APARTMENT—Mother and adult daughter; employed. Box R-208, Post-Dispatch.

FURNISHED apartment, south, Army officer and wife. LO. 8871 between 8 a. m. and 12 noon.

FURNISHED, 4 rooms or more; service men's wives and 1 child; south or southwest. LO. 8933.

HOUSE OR FLAT — Furnished; 5-6 rooms; have children. R. L. Keller, Firestone Store, 3119 S. Grand, LA. 0566.

HOUSE, apartment, 3-4 rooms, modern; couple; no children; furnished or unfurnished; excellent references. GR. 3349.

HOUSE or duplex; 6 or 7 rooms; West end or County; references; prefer lease. HI. 4418.

HOUSE—About 3 bedrooms, unfurnished; county; permanent, responsible party. NE. 4966, days.

HOUSE—4 rooms, modern, yard, county, northwest. WAb. 1169J.

I HAVE A BRIDE, but no threshold to carry her across; she has a husband, but no kitchen for her boss; you know how it is; we need a furnished apartment, house, anything. PLEASE call PA. 2820.

MIDDLE-AGED COUPLE employed days, desires furnished efficiency apartment; West End, references. NE. 2263.

MOTHER and baby wants 2 or 3 furnished rooms or unfurnished efficiency, south, permanent, references; by Jan. 7th. LA. 2707.

NAVAL OFFICER just shipped; wife, 2 children need 3 or 4-room unfurnished apartment. DE. 5087.

PLEASE—Service man's wife, 2 small children, want efficiency. JE. 4259.

RELIABLE ST. LOUIS COUPLE — House, apt.; 2-3 bedrooms; 1 child; permanent; west or county. $100. HI. 2803.

RESPONSIBLE St. Louis couple with 2 girls, age 5 and 8, need unfurnished 4 or 5 room flat, cottage or apartment; references. COl. 3222.

RESPONSIBLE former home owner wants 2-bedroom apartment or flat, heat furnished, southwest. HI. 4465.

SMALL desirable family wants home; must have at least three master bedrooms, 2 baths, servants' quarters; expert domestic staff guarantees care of property. Call TErryhill 4-2971 or write Woodward Burke, Box 600, R. D. 1, Clayton, Mo.

SMALL desirable family; new permanent resident want 2-3 bedroom residence, house; preferably county; same firm over 17 years; references. MA. 4214 before 5:30 p. m. CE. 1400, ROm. 1254 after 6.

SMALL furnished or partly furnished apartment by employed middle-aged lady. Box R-62, P.-D.

VICINITY Maplewood or Richmond Heights; 2-family flat or large residence, suitable for 2 families. Phone CE. 9133, between 9 and 5.

WANT 5-room unfurnished house or duplex, southwest or Webster preferred. Excellent references given. Call CE. 7900, Room 1134.

WANTED—4 rooms and hall room, flat or house; 2 children; service man's wife. FE. 7818.

WANTED—House, apartment, 6 or 8 unfurnished, up to $75. DE. 2680.

WANTED—Unfurnished efficiency apartment; permanent. Call FL. 0416.

WE are 2 blue-eyed baby boys, 16 and 2 months old, our daddy is fighting overseas. Won't someone help mommy and us get an apartment? PL. 1920.

4 ROOMS—Unfurnished; bath, furnace; adults; also 4 rooms unfurnished downstairs; bath, furnace; one child. GR. 6809.

3 OR 4 ROOM furnished apartment; prefer west; employed couple; can furnish references. DE. 3000.

5 OR 6 ROOMS—Unfurnished; in good neighborhood. GR. 1017.

2 BEDROOM flat or apartment; unfurnished; adults. FR. 1821.

4, 5 OR 6 rooms; care of property guaranteed. SI. 0177.

REAL ESTATE SALES

DEEDS OF TRUST FOR SALE

CHOICE FIRST DEEDS TRUST—$500, $1000, $1750, $3000, $4000, $5000, upward $30,000; 5% and 6%. Loan agents for 41 years. DITTMEIER, 706 Chestnut, CH. 9116.

$2750; 6% INTEREST on 6-room residence; $3000, 5½% interest on brick flat and store. Allen-Christine Rlty. Corp. ST. 2222

DEEDS OF TRUST—Well secured; at 5% interest. Box W-224, P.-D.

DEEDS OF TRUST WANTED

1ST DEEDS OF TRUST Wtd.—Immediate action. CA. 1754 or WY. 1348.

DEEDS OF TRUST Wtd.—Immediate action. Box W-225, Post-Dispatch.

LOANS ON REAL ESTATE

MONEY TO LOAN—On 1st deeds of trust. When in need of money to finance your home, flat or apartment, see us for our liberal interest rates and terms.
HARTWIG-DISCHINGER
2802 N. Grand. FR. 2943.

MONEY—"SEE US"—MONEY
Quick Service—Low Rates
CHRISTIAN BRINKOP
REAL ESTATE CO.
3621 S. Grand Bl. LA. 3040.

3½% INTEREST, NO COMMISSION
Must be A1 security, from 3 to 5 years, from $1000 to $25,000; immediate answer. PA. 0632.

FOR LOANS ON REAL ESTATE SEE A.M. & F.J. CORNWELL, Inc. MA.2258

3½% MONEY TO LOAN 3½%
On improved property, city or county; 40 years of dependable service. KORTE, 717½ Chestnut. MA. 4258.

R. W. STUCKENBERG CO., REALTORS
Money to loan on real estate at reasonable rates of interest.
3625 S. Grand. SI. 2270.

EASY MONTHLY PAYMENT LOANS
WASHINGTON FEDERAL S.&L. ASSN.
12 N. 8th ST. (1) CH. 8342.

MONEY TO LOAN—
B. A. THOMPSON R. CO. PA. 0141.

LOANS ON REAL ESTATE

LOANS WANTED ON REAL ESTATE
Answer in 24 hours. Call today.
WILLIAMS & CALMER, Inc., CH.4545

FHA LOANS—20 years, minimum cost, prompt service. PA. 0632.

LOW rate—Will pay you to see us first. GEO. J. WANSTRATH R. CO. CE.2940

MONEY TO LOAN—Low rates.
B. H. STOLTMAN R. E. CO. NE. 1091

MONEY WANTED

4 PCT. ON YOUR IDLE MONEY.
RELIABLE SAVINGS & LOAN ASS'N.
3411 S. GRAND. PR. 2668.

REAL ESTATE CARDS

RENT COLLECTIONS—MANAGEMENT.
39 years' efficient, pleasant, reliable service. Fine maintenance and repair service; economical; prompt remittances; low charges. Let's talk it over.
DOERFLINGER. Call GR. 2400.

SELL NOW
We will gladly give an estimate the current market value of your home at no obligation.
Forsythe Realty Inv. Co. DE. 2400

WE WILL PAY CASH
For your property or we will list your property and give you a quick cash sale; don't delay, act today.
GRACE R. E. & P. M. CO. PR. 7047.

LOANS—RENTS—SALES
O'REILLY, 706 Chestnut. MA. 2457.

SALES, loans, rents, insurance. Groebl-Senniger, Realtor. FO. 3133.

GRAND REALTY CO.
3651 S. GRAND. Sidney 1455.

SUBURBAN PROP. FOR SALE

5-ROOM FRAME ranch house with breezeway; only 2 years old; price $5950; 9520 Cloverhurst lane; out 9500 Gravois, then turn south on McKenzie rd., 5 blocks to Cloverhurst. Call Ruckstuhl, MAin 4111 or HUdson 3341.

MOVE IN
New 2 and 3 bedroom bungalows; $500 down; balance like rent. DE. 0764, DE. 1522.

ATTENTION—5-room brick house; new 20x60 chicken house; new barn; 1 acre; fruit trees, garden. AVery 6878.

COTTAGES—Two; 4 rooms; large lot; one has bath; ideal places for children; reasonable. PL. 0627.

10 ROOMS; 2½ baths; hot water; stoker; 150x130; $7350. RE. 0400

AFFTON

JUST WHAT YOU WANT
Don't miss this dandy brick bungalow; not quite 1 year old; 5 rooms on one floor; tile bath; hot-air heat, large lot; 1-car garage. 7032 Holly Hills, Ossenfort, HU. 2270.

CLOVERHURST, 9505—4-room ranch-type home with breezeway; garage.

CARSONVILLE

4-ROOM brick; modern; immediate possession. For appointment to inspect, call CA. 7657.

CLAYTON

GOOD INCOME INVESTMENT
Looking for a good investment? Let us show you 8223-25 Brighton Way. Modern, practically new; 4-family apartment of 4 rooms efficiency each; tile baths; automatic heat; 4-car garage; priced for high yield on investment.
D O L A N C O.
See DOLAN'S PHOTO LISTINGS TODAY
6401 Manchester Realtors HI. 2610

Prepare Now For
Postwar Home Building Plans
Consider Clayton Gardens
Reserve a lot now in Clayton Gardens, the complete subdivision for medium priced homes—dedicated to better living for average families; prepare now for future home-ownership.
SHAW & FRANCIS, INC.
8011 Forsythe, Clayton. CA. 1922.

7673 CARRSWOLD (Wydown Forest)
Sunny comfortable house; fireplace, book shelves, bedroom and bath 1st floor; 3 bedrooms, bath, screened porch 2nd floor; good transportation; gas heat; occupancy in February; admission by appointment. PA. 7465.

OAKLEY DR., 412—Wydown Forest; 4 bedrooms; hot-water heat; 2-car garage; large lot. PA. 0530.

LAKE FOREST — Beautiful modern home; 4 bedrooms, 2 baths, maid's room and bath. FO. 4420.

BEMISTON, 221 S.—4-4 frame apartment; $7750. PA. 0530.

KIRKWOOD

340 E. ARGONNE
Here is the home for the large family; 4 bedrooms and bath on 2nd floor; 2 rooms and bath on 3rd; attractive living quarters on 1st floor; hardwood floors throughout; stoker-fired vapor heat; 3-car garage; lot 117x320; 3 blocks from the heart of Kirkwood.
Chomeau & Gibbons, Realtors, TE.3-2034

461 GEORGE ST.
6-room frame bungalow, bath; hot-air heat; stoker; large screened porch; lot 100x170; near street car, bus and schools; $4950. TE. 3-3133.
DOERFLINGER, 1021 N. Kirkwood rd.

5-ROOM BRICK ON 1 FLOOR
Venetian blinds; hardwood floors; furnace heat; garage; all in very good condition; $6950.
Chomeau & Gibbons, Rltors. TE. 3-2034

6-ROOM and bath; plus 2 sunrooms; conditioned air heat, stoker, $8650.
IRA E. BERRY, Realtors. TE. 3-3030

ANY TYPE OF PROPERTY.
THE TRUST CO. OF KIRKWOOD.

LEMAY

FOR LEMAY PROPERTY see A. Schleappe, 800 Karlsruhe pl. PL. 1008.

MAPLEWOOD

IMMEDIATE POSSESSION
No waiting for this attractively arranged 7-room home at 3400 Oxford; modern features include stoker, Tilex bath, Venetian blinds, storm sash, 2 beautiful screened and glazed porches.
D O L A N C O.
See DOLAN'S PHOTO LISTINGS TODAY
6401 Manchester Realtors HI. 2610

MODERN RESIDENCE
3136 Edgar; 7 rooms; sunroom, tile kitchen and breakfast room.
MARTINI, HI. 0022, Sun. HI. 6078
Card of admission.

IMMEDIATE POSSESSION
3504 Cambridge; 5-room frame; stoker; $5500. MARTINI, HI. 0020. Sunday, HI. 6078.

WILLIAMS, 7552—Beautiful 5-room brick bungalow; modern; stoker; possession soon. Call to see.
A. E. SCHLUETER, HI. 1550, RE. 1418

IMMEDIATE POSSESSION
3520 Manhattan; 3-room bungalow; modern; $4000. MARTINI, HI. 0020. Sunday, HI. 6078.

JEROME, 7623—3 rooms, large lot; $4000. MARTINI, HI. 0022. Sunday, HI. 6078.

PASADENA

SUNSET COURT, 16 — Exceptionally fine 5-room bungalow. STIFEL, CA. 6000.

PINE LAWN

FEATURES U LIKE
Two south bedrooms are a feature of this modern 5-room bungalow at 6416 Glenmore; large cheerful rooms; attractively decorated; basement garage; good transportation.
D O L A N C O.
See DOLAN'S PHOTO LISTINGS TODAY
6401 Manchester Realtors HI. 2610

3420 LUCAS AND HUNT RD.
4-room brick, sunroom, tile bath; hardwood floors; furnace; basement garage; immediate possession; $5850.
HILMER-DUTTON JE. 7460

RICHMOND HEIGHTS

OWNER LEAVING TOWN
1231 Arch ter.; fine 6-room home; tile kitchen, bath; gas heat. Call me now.
P. D. HUFFORD HI. 1556

ELEVEN-ROOM HOUSE—Suitable for large family. ST. 1408.

ST. JOHN'S STATION

EMINENCE, 3509—5 rooms, almost new; stoker heat; quick possession. DE. 0440. BAYER-RICKHOFF.

ST. CHARLES ROCK RD., 8636—5-room bungalow; sunporch; tile kitchen, bath; stoker. WAb. 823W.

UNIVERSITY CITY

MAPLE, 6332—Frame residence, converted into 4 and 5 room flats, with 2 baths; 2-car garage; perfect condition; large attractive lot; low price. Laclede Bond & Mtg. Co. PA. 3300

PERSHING, 63xx—Priced right; excellent condition; 4 bedrooms and bath, 2nd floor; maids' quarters 3rd floor. MARGARET CARADINE WRIGHT
8015 Forsythe. DE. 2771.

WALDRON, 1236 — 6-room residence with small extra room, 1½ baths, hot-water heat, stoker; near schools, transportation; possession 30 days. L. B. Lehew, CA. 7657, Win. 1757.

WASHINGTON, 7066—4 bedrooms; 2½ baths; sunroom.
L A U R A McC A R T H Y
Residential Properties
24 So. Central, Clayton. CA. 5776

WAYNE, 7521—4-room brick; excellent neighborhood; schools, transportation; vacant; $5750. Owner, CA. 3749.

WESTMORELAND, 7308 — Vacant; 4 bedrooms; 2½ baths. CA. 7433.

BUNGALOW—Brick, 6 rooms, hot-water heat; stoker; 1 block to school; $8750. Owner moving. DEl. 0281.

WEBSTER GROVES

WEBSTER GROVES home; 625 S. Gore; 7 rooms, frame, strictly modern; lot 75x140; corner of Rose Acre lane; beautiful yard and porch; price $12,500; a real opportunity; won't last. Call Ruckstuhl, MAin 4111 or HUdson 3341.
DICKMANN R. E. 804 Chestnut

FIVE-ROOM frame bungalow; newly painted and decorated; ready to move in; can be bought at a most attractive figure.
W. H. LERCH
1002 BIG BEND ST. 6400

CLARA AV.—New in 1941; 3 bedrooms, 1½ baths; decorated; large lot, landscaped; available March 1; schools, transportation and shopping district handy; write for card to inspect. Box W-102, Post-Dispatch.

5-ROOM ultra-modern semi-ranch type, air-conditioned gas heat, beautiful wall to wall carpeting; some furniture if desired. Call RE. 1520.

CALL WEBSTER GROVES TRUST CO. to buy suburban property.

SUBURBAN PROP. FOR SALE

WEBSTER GROVES

EAST BIG BEND, 37—Vacant; five rooms, Venetian blinds, new hot-air furnace, automatic hot-water; close to business district, schools, transportation. Call TErryhill 3-4366.

5-ROOM BRICK BUNGALOW; all on one floor; almost new; one block to school. Convenient location.
DIMMITT RICKHOFF BAYER. ST.1314

TREMBLEY-WILSON R. E. & LOAN CO.
Phone RE. 0308 for Webster map, list.

FOR WEBSTER sales and rentals, see FIRST NATIONAL REALTY, RE. 3881.

3 ROOMS; chicken house; 10x30; water; electric; $2500. RE. 0400.

6-ROOM BRICK—Sun room; 1½ tiled baths; $7950. RE. 0400.

BUNGALOWS FOR SALE NORTH

LINCOLN, 3961—5-room; bath; 2-car garage; conveniently located.
SANDER CO. 3613 N. Bdwy. CE. 8442

NINETEENTH, 32xx N.—Almost new 3-room shingled cottage; inside plumbing; cement basement; $375 down; give possession; terms like rent; only $2165. Mr. Fried, ST. 2222.

NORTHWEST

BELT, 2822—4 rooms; brick cottage; bath; furnace; large lot; garage; possession.
KENEY TOELLE REALTORS
5506 Nat. Bridge MU. 7370

4836 BESSIE
St. Engelbert's Parish; 5-room matt brick; tile-wall kitchen and bath; hardwood floors; furnace; immediate possession.
HILMER-DUTTON JE. 7460

VACANT—7221 Emma
$450 cash buys 3-room frame cottage; newly redecorated; nice lot; garage; price only $2450, $15 per month and interest. Open. Whyman, 722 Chestnut. CH. 8970.

72xx HARNEY—COTTAGE—$1500
2 rooms; closed-in porch; 3 years old; lot 45x145; $700 handles.
ARNOLD R. LICKLIDER. DE. 5770

NEAR SCHOOLS
5445 Hodiamont; 4 rooms, bath, furnace; newly papered; only $2500.
4726 Cupples; 6 rooms; modern bungalow; 4-car brick garage; front drive; only $5500.
DUERBECK REALTORS. JE. 2838

WALNUT PARK BARGAIN
4705 Genevieve; 6 rooms; modern good condition; stoker; large lot; garage; immediate possession; $4850. Terms.
KEENEY TOELLE REALTORS
5506 Nat. Bridge MU. 7370

KENNERLY, 5630—4-room frame, near school and transportation; $2700.
WILSON & HUNTSINGER, Realtors. MU. 7010.

ORIOLE, 5043—3-room house; $1600. Forsythe Realty Inv. Co., DE. 2400.

PALM, 25xx—4 rooms, bath; $225 down, $25 month, includes interest, principal and taxes; only $1975. Mr. Fried, ST. 2222.

TERRY—Near Goodfellow; 5-room modern; hardwood floors; tile floor bath.
MANDEL HAFFNER R. E. CO.
FO. 6166 or RO. 0069.

5-ROOM shingle cottage, bath. In St. Edward's parish. $500 down, $36 month will include interest, principal, taxes. 90 day possession. Corner lot. Only $2650.
MANDEL HAFFNER R. E. CO.
FO. 6166 or RO. 0069.

NEW modern 5-room bungalow; tile kitchen, bath; garage; bargain; in North Point. Reinhardt, MU. 9921.

SOUTH

MERAMEC, 3752—6-room modern bungalow; priced $6300.
LACKMAN REALTY, LO. 2220.

WANDA, 6084—5 rooms; modern; corner lot; card. LA. 2165.

WILCOX, 46xx—Six rooms, sunroom; owner in California; says sell; $7350.
RENGEL, 3539 S. Grand, LA. 9543.

LOW-PRICED modern 5-room brick bungalow conveniently located at 3628 Holt.
A. J. MEYER & CO. PRospect 5322

CALL PHELIM O'TOOLE for list of cottages, bungalows and flats. 4553 Gravois. (Open Sun. eves.) HU. 2255.

SOUTHWEST

ATTRACTIVE POSTWAR HOMESITES in an outstanding community
E. L. KIME
5401 Sutherland
HU. 0910 FL. 9160

CASH IN ON TODAY'S MARKET
List your property with us for immediate action and sale.
WALTER E. LIVENGOOD, INC.
4209 S. Kingshighway,
LO. 3802. LO. 2026.

5726 FINKMAN
Here's something for the large family; modern in all respects; 5 rooms and sunroom first floor; finished room 2d; on a street of bungalows.
FEDERER REALTOR. PR. 1519.

MAGNOLIA, 6828—6 rooms, 1 floor; furnace; bath; $4000. GR. 3750.

SULPHUR, 2358 — 5 rooms, cheap; easy terms or trade single flat.
C. BELLER, 4341 Chippewa, GR.8812

WINNEBAGO-WATSON — 6-room brick bungalow. Sell cheap. LA. 7440.

GAS-HEATED 5-room brick with tile walls in kitchen and bath; living room across front; deep lot; garage; 33xx Norma Ct.
A. J. MEYER & CO. PRospect 5322

VETERANS!—See us for home purchases under "G. I. Bill." FREEMAN & CO., 5201 Hampton. HU. 0500.

WEST

BUNGALOW, $5250
68xx Nashville; 6 rooms, tile bath; hardwood floors; stoker.
DOUGHERTY R. E. CO. CE. 0330

NEW BRICK BUNGALOWS—VACANT
J. K. GOIN, 4624 Delmar, RO. 6013.

RESIDENCES FOR SALE

FOR QUICK RESULTS list with us. MULLIN-WALTERS REALTY CO., INC.

FREE LIST—30 houses; $150 cash. BENNETT, 4608 Gravois. HU. 9090.

NORTH

BACON, 2410—$190 cash, $3450; 8-room brick, baths. HU. 9090.

ELEVENTH, 1946 N.—8 rooms; take lot part pay. CH. 1969.

KNAPP, 1813—$250 cash, $3250; 9-room brick; 3 vacant. HU. 9090.

ST. LOUIS, 4261—$150 cash, $3990; 6-room brick, baths. HU. 9090.

TWENTY-THIRD, 3606 N. — $150 cash, $2990; 6-room brick. HU. 9090.

NORTHWEST

LEDUC, 4739 — Quick possession; 5 rooms and bath; bargain. CO. 5700.

SOUTH

QUICK POSSESSION
Can be had on this 6-room brick residence close to Cherokee st. shopping center, transportation and schools. See 3438 California. Open today 2 to 5:30.
D O L A N C O.
See DOLAN'S PHOTO LISTINGS TODAY
6401 Manchester, Realtors, HI. 2610.

GEYER, 2620 — $290 cash; $3990; 12-room brick. HU. 9090.

HARTFORD, 37xx—7 rooms, brick, bath, hardwood floors, hot-air heat, modernized throughout; will finance.
A. H. WEBER, GRand 7322.

HOLLY HILLS BL., 3903 — 9-room brick, 3 tile baths and lavatory; lot 70x170 corner of Livingston; 3-car brick garage; cost owner over $50,000 to build in 1929, can be bought at almost half of the cost; finest home in South St. Louis. Call Ruckstuhl, HUdson 3341 or MAin 4111.

LAFAYETTE, 28xx — 8 rooms, extra sinks, furniture included; income $127 month; appointment; vacant; $500 down; terms.
MANDEL HAFFNER R. E. CO.
FO. 6166 or RO. 0069.

VACANT—MOVE RIGHT IN
3117 Longfellow; 9 rooms; tile kitchen and 2½ baths tiled; newly modernized throughout.
GRACE R. E. & P. M. CO.
2253 S. Grand PR. 7047

MILTON, 2926—8 rooms; excellent condition; sacrifice, $8950.
GRACE R. E. & P. M. CO.,
2253 S. Grand. PR. 7047.

RUTGER, 2633—$190 cash, price $2990; 7-room brick, baths. HU. 9090.

VICTOR, 3520—9-room brick; stoker; very clean; 2-car garage. A. J. Meyer & Co., PRospect 5322.

HOME—With income, 6 rooms, modern, garage, nicely furnished. 3201 Pestalozzi. GR. 9175.

FOR RESULTS list with us.
WM. BRINKOP REALTORS, FL. 3366

SOUTHWEST

6-ROOM GEM, $5900
New furnace; insulated; garage; newly decorated; quick possession; 4237 Russell. Let us show you.
CHAUNCEY P. HEATH CO. GA. 3164

WEST

CLARA, 1421—$390 cash; $6390; 12 rooms, 4 baths. HU. 9090.

EUCLID, 766—This well-built 9-room house, bath and furnace, in good condition; see us for price and card to inspect. JOHN S. BLAKE & BRO., 819 Chestnut st.

LINDELL, 4532—Large residence; excellent for institution; 13 rooms, 4 baths; lot 100x213; large garage in rear with rooms above.
EDWARD L. BAKEWELL. CA. 5555.

MOVE RIGHT IN
1023 Louisville — Excellent transportation; steam heat; gas-fired.
HEMMELMANN-SPACKLER, MA. 1224

MOVE RIGHT IN
5020 Minerva; 7 rooms, modern, at bargain price.
KEENEY TOELLE REALTORS
5506 Nat. Bridge MU. 370.

NEWCOMB, 4735—$290 cash; $3990; 6-room brick, baths. HU. 9090.

$1000 DOWN—MOVE IN
4227 Norfolk; 9 rooms. ST. 5175.

PERSHING, 4943 (new listing)—Handsome town house, large panelled living room, library with fireplace, powder room, porch, white dining room with sunny bay window. 4 master bedrooms, 3 baths 2nd floor, servant's quarters; immediate possession.
MARY POTTER LOVE, Inc. PA. 8150
Realtor.

RESIDENCES—WEST

POSSESSION FEB. 1
58xx Page; 6-room brick residence, bath; furnace. Price $4750.
DOUGHERTY R. E. CO., 109 N. 7th st.

WESTMINSTER, 4732—Excellent condition; 3 baths; Venetian blinds; vacated recently; priced for immediate sale. Maude S. Barkhouse, FO. 4420.

WESTMINSTER, 5082 — Vacant; 10 light rooms, insulated, easy to heat; lovely neighborhood. RO. 3084.

FLATS, APTS. FOR SALE NORTH

BENTON, 1451—4x5 brick single; vacant; $300 down, balance easy terms. Mandel Haffner R. E. Co., 1305 N. Kingshighway. FO. 6166. RO. 0069

BUCHANAN, 1501-03-05 — 6-family brick, baths, 8-car garage; income $1218 year.
MANDEL HAFFNER R. E. CO.
FO. 6166 or RO. 0069

ST. LOUIS, 4244—4-5 single, new furnaces, double garage; upstairs vacant Jan. 1. JE. 0130.

NORTHWEST

BURD, 2618—5-5 rooms; modern; garages; fairly new; see today.
1941 Burd; 5-6 rooms; modern; stoker; garages; these buildings must be sold; bargain; terms.
Henry H. Haffner Realty Co., CA. 2996.

VERY LOW PRICE.
4256 Ravenwood av.; 3-3 room single, stoker heat, lot 30x140.
EDW. L. KUHS, Realtor, JE. 3500.

SOUTH

SECOND FLOOR VACANT
2707 Rutger, 3 rooms, bath, first floor; rents $20 per month; 4 rooms, toilet, second floor vacant; price $2250; $350 cash, balance terms.
JULIUS HORWITZ. CE. 4764.

NEAR Compton and Shenandoah; newly painted, 5-6 single, bath, furnace, 1-car garage; rent $650 year; closing out, $5975.
MANDEL HAFFNER R. E. CO.
FO. 6166 or RO. 0069

DOUBLE FLAT—$14,000
Modern 4-room double; near Grand and Bates; one flat held vacant if buyer wants occupancy quickly.
ALTMAYER, 3352 S. Grand, FR.3535

SEE MEHLER TODAY FOR QUICK SALE or TRADE. 3216 S.Grand LA4000

ALBERTA, 36xx—4-5 modern single; $2250 down payment and $35 per month.
LACKMAN REALTY, LO. 2220.

FLAD, 4158—Splendid brick building, containing 2 comfortable units; 4 rooms, tile bath, hardwood floors in each; excellent income.
ROBERT B. RODGERS, INC. PA. 1700

GILES, 39xx—4-4 modern single; 4 garages; tile kitchen and bath; $1250 down payment and $35 per month.
LACKMAN REALTY, LO. 2220.

GRAND, 4043 S.—4-4 brick single, modern, 2-car garage, $8500. Possession at once. YATES, LO. 5577.

HUMPHREY, 3512—5-6, baths, furnaces; bargain. Card.
RENGEL, 3539 S. Grand, LA. 9543.

SOUTH SIDE FLAT
36xx McRee; 5 rooms and sunroom each floor; tile bath; hardwood floors; 2 steam plants. Price $7450.
DOUGHERTY R. E. CO. CE. 0330

ST. VINCENT, 2727—4-5 single baths, cheap.
MANDEL HAFFNER R. E. CO.
FOrest 6166 or RO. 0069

3439 SHENANDOAH
Modern 3-family flat; $138; OPA rents; a bargain.
GRACE R. E. CO.
2253 S. Grand PR. 7047

VIRGINIA, 4442—3-3 room brick, two-family; good looking; in excellent condition. A. J. Meyer & Co., PRospect 5322.

NO MONEY down, to responsible party who will paint and do carpenter work. 3-3 single flat; 27xx Rutger; buy like rent; chance of a lifetime. Box W-290, Post-Dispatch.

FLAT—Will take car as down payment. Also three rooms furniture. Box R-130, P.-D.

FLATS that need some fixing; cheap. Box O-72, Post-Dispatch.

SOUTHWEST

MURDOCH, 5201—4-5 single, steam heat, commodious location; card needed. GRand 7322.

4-FAMILY FLAT, $10,750
49xx Odell; 3 rooms and breakfast room, tile bath; hardwood floors; furnaces. Rent $104.50 month.
DOUGHERTY R. E. CO. CE. 0330

WEST

CLAYTON—12-family apt.; accept lots, residence, etc., part pay. CH. 1969.

ENRIGHT, 5193—1 store, 2 flats, hot-water heat; terms.
MANDEL HAFFNER R. E. CO.
FO. 6166 or RO. 0069

FOREST PARK Bl., 43xx—4-family, annual income $1600. CH. 1969.

6-FAMILY APT., $18,500
60xx Kingsbury; 4 rooms each; stoker.
DOUGHERTY R. E. CO., 109 N. 7th st.

LACLEDE, 4466-68—6 and 7-room modern single flat; rent $85; real buy for someone. Call Ruckstuhl, MAin 4111 or HUdson 3341.
DICKMANN 804 CHESTNUT

4 AND 5-ROOM single flat; $4750; 1024 Leona; rent $20 and $19.50; has new $3500 1st deed of trust; takes only $1250 cash to handle. Call Ruckstuhl, HUdson 3341 or MAin 4111.
DICKMANN R. E. CO., 804 Chestnut

MARYLAND, 41xx—Single flat; take lot part pay. CH. 1969.

MONTCLAIR, 1329-31—5-6 single, opposite Principia. CO. 5700.

PERSHING, 61xx—6-family apartment; trade for old property. CH. 1969.

WASHINGTON, 61xx—6-family; price $16,500. Information, Meckel Realty Co., CA. 3150.

WYDOWN Bl. — 12-family apartment; sell or trade. CH. 1969.

LOTS FOR SALE—VACANT

NORTHEAST COR. TAMM AND ITASKA—60x130. FL. 3385; FL. 3046.

BUSINESS PROPERTY FOR SALE NORTH

BADEN, 525—"Baden Hall and Park"; dance hall, bar, dining room, picnic grounds. CE. 4785.

NORTHWEST

S. W. COR. Semple and St. Louis, 4 stores, 6 apartments, 100 pct. rents, rents $3408 year, low price, bondholder's close-out.
HAHN-LIPPELMANN & CO.,
4131 S. Grand. LO. 7670.

INVESTMENT PROPERTY

FRANKLIN, 1925-27-29—Stores and tenements; yearly rental $1296. Sell $7500. GR. 2590.

FOR excellent investments see GLIK-WATELL, RO. 0611.

REAL ESTATE—FOR COLORED

AUBERT, 7xx — 5-6 flat; hot-water heat, stoker; $2000 down.
MECKEL REALTY CO. CA. 3150 (*)

EVANS, 4349-51—4-5-room brick; 2-family; baths; bargain; terms. Mr. Young, JE. 2561. (*)

PINE, 3135-37—Fine building; 2 large and 2 small halls; also flats; fine for church or recreation purposes; small cash down, balance rent.
DITTMEIER, 706 Chestnut. CH. 9116.

C. M. MOORE, 4179 Enright, specializes buying, selling colored homes. NE. 6874.

REAL ESTATE—WTD. TO BUY

BUSINESS EXECUTIVE wants to rent 5 or 6 rooms unfurnished apartment, flat or house; ten-year record as highly desirable tenant furnished on request; have wife, 2-year well-trained son; prefer $50 to $80 west of Kingshighway from University City to South Hampton; appreciate your consideration. Anderson Business, CH. 3641; evenings GR. 5701.

AGENTS OR OWNERS
Modern 5-room brick wanted; Southwest, South or county; must be close to transportation; around $8000 to $9000; can make immediate sale, if bungalow suits. Call Ruckstuhl, MAin 4111 or HUdson 3341.
DICKMANN R. E. 804 Chestnut

LIST YOUR PROPERTY WITH US
We have buyers for bungalows, flats, residences, apartments, business and industrial property.
MERCANTILE-COMMERCE BANK AND TRUST COMPANY

WE WILL PAY CASH
For your property, or we will list your property and give you a quick cash sale; don't delay, act today
GRACE R. E. & P. M. CO. PR. 7047

DO YOU WANT TO SELL?
H.A.O'Rourke, 5471 Gravois, HU. 4310

READY TO SELL? BETTER SEE KRELL, 3154 S. GRAND, LA. 9088.

SELL YOUR PROPERTY NOW
SCHUEPFER 6644 GRAVOIS

WE PAY BEST CASH PRICES
PIPER REALTY CO. LO. 8333.

ALL CASH for bungalow; N. W. NE. 3766 or write 4122 Farlin.

BEST cash prices paid for flats, cottages, bungalows, apartments. CH. 1969.

BUNGALOW OR FLAT—South Side, from private people; cash. PL. 9606

BUNGALOW—4 or 5 rooms; northwest; have all cash. Box F-52, Post-Dis.

BUNGALOW OR COTTAGE—South. If vacant soon. Cash. HU. 4334.

CASH FOR YOUR REAL ESTATE
ANCEL A. SKAGGS, 824 Chestnut.

CASH FOR PROPERTY—Immediate answer; no commission. RO. 0069.

CASH for city or county property. Call BURIAN RLTY. CO., 4012 Chouteau.

CHAUNCEY P. HEATH SELLS real estate for cash. Call GAr. 3164 for sale valuation without charge. GAr. 3164. Chauncey P. Heath, Realtors.

CONTRACTOR pays more any property. Bennett, 5580 Chamberlain. RO.0266

COTTAGE, flat or bungalow wanted from owner. Pay cash. HU. 2332.

COTTAGE OR FLAT Wtd.—North or south; pay cash. GR. 6483, CA.7876

DO YOU want to buy any size hotel in St. Louis? See Meckel, CA. 3150.

REAL ESTATE—WTD. TO BUY

CASH for your property; all types, any condition; city and county. Call or write M.A. Rust&Sons, MA.4551. 816 Chestnut

ESTABLISHED 1865—LIST IT NOW JOHN GIESHER & CO., GA. 3126.

FLAT—Single, 5-6, southwest St. Louis; private party. PR. -5016.

FOR REAL ESTATE LOANS, SALES and rent collections, call JULIUS HALLER Realty Co. CH. 5716.

FOR QUICK SALE, LIST WITH E. W. FRANCIS & CO., PA. 7330.

FOR CITY AND COUNTY PROPERTY See REX CARLETON, MU. 0125.

FROM 1 to 5 acres on railroad siding; prefer St. Louis County. Box W-230, Post-Dispatch.

HAVE BUYERS for city and county property. HAROLD SIMON & CO., GO. 4800.

HIGH CASH PRICES paid for property; houses, flats, apartments; quick closing HIEMENZ REALTY CO. CH. 8452.

HOUSES Wtd.—4-5 rooms, county. Franklyn E. Meyer R. Co., PA. 3390.

PROPERTY bought, sold and exchanged. LARNER-DIENER R. CO., CE. 2965.

SELL YOUR REAL ESTATE—WE BUY MICHELSON R. CO., 820 Chestnut.

SINGLE FLAT—South Holly Hills preferred; all cash. LO. 7118.

STORE Wtd. — Flat ABOVE; BATH. PETER KINTZELE, GR. 9594.

TOP PRICES PAID—Harry Ghertner, Realtor, 5715 Easton. MU. 1380.

WANT TO BUY home in county. P. O. Box 3461, Maplewood.

WE HAVE CASH BUYERS SACKMANN, 3627 S. Grand.SI. 2550.

YOU can have cash for your real estate in 5 days; buyers waiting. Want action? DICKMANN, 564 Chestnut. MA. 4111.

4-5 ROOM single flat; South; state price and particulars. Box W-333, Post-Dispatch.

4 OR 5 room bungalow, north or northwest; city or county. Box A-212, Post-Dispatch.

FARMS FOR SALE MISSOURI

80 ACRES—Gasconade County, near Cuba; water; splendid timber; cheap. PA. 2814.

GOOD FARMS, all styles. Write for details. Frank Arnote, De Soto, Mo.

ST. LOUIS COUNTY

ALLENTON—8 rooms; brick, 2 wells; electric; 104x117; $4200. RE. 0400.

AUTOMOBILES

AUTOMOBILES FOR SALE

SHEARER CHEVROLET HAS '42 CARS
Five 1942 Buick 4-door sedans.
Seven 1942 Buick 2-door sedans.
Six 1942 Pontiac 8 sedans.
Five 1942 Pontiac 8 2-door sedans.
Four 1942 Pontiac 6-cylinder sedans.
Six 1942 4-door sedans.
Five 1942 Mercury 4-door sedans.
Ten 1942 Plymouth 4-door sedans.
Fifteen 1942 Ford sedans.
Ten 1942 Chevrolet 2-door sedans.
Five 1942 Chevrolet 4-door sedans.
Three 1942 Chevrolet 5-passenger coupes.
Five 1942 Dodge sedans.
Four 1942 Studebaker sedans.
Two 1942 Willys sedans.
Slightly used, perfect condition, guaranteed; 15 months to pay.
SHEARER CHEVROLET
7256 Manchester. HI. 3400

WEST END PONTIAC
Here are a few of our low-priced cars that will give you many miles of satisfactory service:
1931 Ford model A coach.
1938 Pontiac 4-door sedan.
1938 Pontiac 2-door sedan.
1938 Olds 6 2-door sedan.
1939 Plymouth 4-door sedan.
1939 Pontiac 6 2-door sedan.
1940 Dodge D. L. 2-door sedan.
1940 Nash 6 2-door sedan.
1941 Plymouth 2-door sedan.
All cars can be purchased below ceiling price; most of them have radios and heaters.
WEST END PONTIAC
7915 FORSYTHE BL. PA. 8184.

BUICK—'32 sedan; 4 almost new tires; runs perfect; $215. 2819 Gravois, LA. 3354.

CADILLAC—'41 (75) Fleetwood Formal 4-door sedan; radio, heater; white side-wall tires, with only 13,000 miles; this car is like new; can be seen at 4315 S. Kingshighway. C. E. Vincel, Pontiac.

CHEVROLET — 1936 de luxe 4-door sedan; good tires; excellent condition. Bauscher Chevrolet, Kirkwood. TE. 3-0121.

CHEVROLET—'31 4-door sedan; looks and runs good; $175, terms. 2819 Gravois. LA. 3354.

CHEVROLET—'39 coach; very clean; must sell. 2719 Ivy.

CHEVROLET — '34 sedan; very clean; good tires; cheap. 6051 Arsenal.

CHEVROLET—'38 sedan; A1 throughout; priced right. 6051 Arsenal.

CHEVROLET — '39 sedan; good motor, tires; cheap. 2823 Park.

CHRYSLER—'42 convertible; low mileage; prewar tires; almost new; private party; no dealers. CA. 1536.

DODGE—'38 coach; heater; new paint; reasonable. CE. 2433.

DODGE—'37 coach; very nice; priced right. 6051 Arsenal.

FORD—1941 super de luxe coach; radio and heater.
J. C. AUFFENBERG, INC.
820 N. Kingshighway.

1934 FORD 2-DOOR
Original spotless finish; clean upholstery; very few like it. 5701 Gravois.

FORD—'35 de luxe coach; sell for balance due $215; only $75 down. 2819 Gravois, LA. 3354.

FORD—'38 club coupe; radio, heater; $50 under ceiling. 4568 Chippewa.

FORD—1932 coach; 4-cylinder. Model B; very clean, HUdson 5248.

HUDSON—'42, new 6-cylinder cars; trade, terms. HU. 5050. 5450 Gravois

LINCOLN ZEPHYR—1938 sedan; radio, heater; 1939 Plymouth, 4-door sedan. O'Malley, 3713 Jennings rd., just north of Natural Bridge.

LINCOLN ZEPHYR—1940 club coupe; choice car.
J. C. AUFFENBERG, INC.
820 N. Kingshighway.

OLDS—'42 4-door sedan; a good running car; very clean; good tires; only $195; $65 down. PR. 5280, 2828 Gravois.

OLDS—'38 coach; perfect; $75 under low ceiling. 6051 Arsenal.

PACKARD — 1940 110 sedan; very clean.
WEBER IMPLEMENT & AUTO CO.
4035 Lindell NE. 2500

PACKARD—1938 club coupe; finished in a lustrous new finish; 5 perfect tires; clean interior and good motor.
O'NEIL MOTOR CO.
4561 Delmar (8). RO. 8332.

PACKARD—'41 Clipper sedan; radio, heater; $1025 ceiling, sell $1750. 4497 Chippewa, HU. 6660.

PLYMOUTH—1940, 4-door sedan, radio, heater, spotlight, exceptionally clean, 31,000 actual mileage. 3740 Easton.

PLYMOUTH—'39 sedan; perfect condition; terms, trade. 6051 Arsenal.

PLYMOUTH—'40 coupe.
1521 N. Grand.

PLYMOUTH—1938 de luxe; good condition. Ph. CE. 5289. 2203 Howard.

PONTIAC—1937 4-door sedan; radio, heater; perfect condition; $613; 15 months to pay. Shearer Chevrolet, 7256 Manchester, HI. 3400

PONTIAC—1937 sedan; clean car.
TOM RODGERS MOTORS
3829 Easton. Open Evenings.

1939 STUDEBAKER
Commander 6 cruising 4-door sedan; perfect motor, spotless interior; overdrive; 5 excellent tires. Also clean '34 sedan with radio and heater.
O'NEIL MOTOR CO.
4561 Delmar (8), RO. 8332.

STUDEBAKER—1939 Commander sedan; 90% tires; overdrive.
J. C. AUFFENBERG, INC.
820 N. Kingshighway.

WILLYS—1938 4-door sedan; radio, heater; good gas mileage; ceiling price; 15 months to pay.
SHEARER CHEVROLET.
7256 Manchester. HI. 3400

WILLYS—'37 A-1 condition; $275; call before 2. 2502 Howard.

ZEPHYR—'37, good rubber; needs some body work. LO. 3420. GA. 9561.

DRIVE a good car home for $50 to $100 down; terms; no red tape. Installment Auto Sales. 6246 Easton.

FOR BEST USED CARS SEE MURRAY, 2506 S. JEFFERSON

CRACKED CYLINDER BLOCKS and heads repaired. All work guaranteed. Engine Construction Co. 4666 Easton. LO. 3347.

AUTOMOBILES WANTED

SPOT CASH FOR YOUR CAR
We will buy any make or model automobile 1936 to 1942; price is no object; we will pay high cash prices for Fords, Cadillacs, Mercurys, Buicks, Chevrolets, Chryslers, Pontiacs, Oldsmobiles and others. You are passing up a good bet if you do not stop in and get our bid. We have a buyer on hand at all times. Prompt courteous service has been our slogan for many years. In the 28 years that we have been in business our reputation for fair, dealing has been unsurpassed. So don't fail to see us. Come to one of St. Louis' oldest dealers and get a top cash price. Come prepared to sell. Bring title, tire certificate and gasoline ration book. See Bill Duggan. CE. 8204.
MENDENHALL
28th Year at 2315 Locust (3).

WE WILL BUY YOUR CAR
We need and will buy any model Buick, Cadillac, Chevrolet, Chrysler, Dodge, Ford, Mercury, Oldsmobile, Packard, Plymouth, Pontiac and others. Our stock is turned rapidly and we are in a position to pay a top cash price for your car. Get our price before you sell. Your car will be inspected promptly. Immediate cash payment will be made upon our purchase. Bring your title, tire certificate and evidence of gasoline rations.
WILLCOCKSON MOTORS
Buick Dealer.
3901 Laclede (8). JE. 6230.

AUTOMOBILES WANTED

SAVOY BUYS THEM, '32 TO '42
These are ceiling prices.

1934 Plymouth sedan	$ 210
1936 Ford sedan	385
1936 Chevrolet sedan	385
1937 Pontiac	700
1939 Buick	970
1938 Ford	640
1940 Pontiac	1015
1940 Olds	1155
1941 Buick	1930

If car isn't listed, phone appraisal. Prices paid depends on condition of car.
1168 S. Kingshighway, 1 block north of Manchester. NE. 0301.

DON'T SELL YOUR CAR
Till we appraise it; get other bids first, then you will see the difference in our price. This is no bunk. We will prove it to you. A good many of our customers ask us the same question over and over—how do we do it? The answer is this: Our low overhead, enables us to pay more and sell for less. Bring title—get top cash. We buy all models. If no license, we will call. Open until 9 p. m.
CYRUS MOTOR
3518 Lindell (3). JE. 5060.

KURIS BUICK CO.
We need 75 cars, why bother selling to an individual when you can get the same price from us and we will take care of all OPA details for you; don't take a chance on violating the law; if you want to sell your car drive in, write or phone.
KURIS BUICK CO.
2837 N. Grand. FR. 2900.

EE WISE AND SELL
Your car now. After I. A. W. day cars will be much cheaper. Help the war effort and invest our ready cash for car in War Bonds. For more information Call or come to
C. E. VINCEL PONTIAC
4315 S. Kingshighway. FL. 8900.

THINKING OF SELLING?
You will need the following items:
(1) OPA Transfer Form 694,758.
(This is as important as your title)
(2) Your Copy of the Ceiling Price.
(3) A Copy of the OPA Regulations.
Come In
They're yours for the asking. We're open from 9 to 9.
AUTO EXCHANGE
3710 S. Kingshighway. LO. 1808.

SHEARER CHEVROLET
Will buy your car; for the past few years this company has borne the unique distinction of ranking fourth in retail sales of new Chevrolets for the entire world. Why? Because we allow more for your used car; we are pursuing the same policy in buying your used car now for cash. See Mr. Gilliam.
SHEARER CHEVROLET
7256 Manchester. HI. 3400.

CASH
Our retail business is good, our stock is turning constantly, we need cars at once; we can and will pay the top price; our buyer is always at hand; no waiting; no delay; courteous, prompt treatment; premiums paid for clean cars; cash at once; reliable GM dealer.
THOMS PONTIAC, INC.
5225 DELMAR. FO. 8992.

VINCEL WILL BUY
Your car for top cash price—the best place to sell your car; any make or model, from '34 to '42; prompt service; no delay; no waiting; cash in 5 minutes; play safe; sell to an authorized dealer.
FRED F. VINCEL CO.,
St. Louis' Largest Olds Dealer.
NE. 0900. 3401 Washington. NE.0900

CUT TO "A" GAS RATION!
Don't fuss; sell to us. We pay most. We have groups of war workers and ex-service men who need cars; 22 years in cars assures you a fair deal. We handle all red tape. Drive in, phone or write.
CHRIST CHRISTEN PONTIAC
6171 Natural Bridge. EV. 5000

WE NEED CARS
St. Louis' largest Olds dealer will pay you top cash price for your car; '34 to '42 models; cash or certified check; courteous prompt service; bring title and gas ration book.
FRED F. VINCEL CO.,
Olds Automobile Dealer,
NE. 0900. 3401 Washington. NE.0900

ANY DEALER WILL PAY HIGH
For what he wants. Keith pays high for what you have to sell; age, make, model or condition won't stop Keith. If it is worth money to you, if it won't run I'll tow it; if you doubt it, pick up your phone.
KEITH MOTORS CO. 6080.
6545 Easton.

ALWAYS TOP PRICES
Protect yourself; why sell to an individual? He cannot pay more than we can. Cash or certified check. Bring title and tire registration, get your money and the deal is closed.
HOEHN CHEV. CO.
3949 Lindell FR. 0808

STOP AT GREBE'S
St. Louis' oldest Olds dealer; will pay high cash prices; any make or model; bring title and get ready cash; if you have no gas, call us.
GREBE MOTOR CO., INC.
3600 S. Kingshighway FL. 0800

AUTOMOBILE OWNERS, ATTENTION
Commercial Auto Sales needs 50 used cars at once.
High cash dollars paid for all models.
COMMERCIAL AUTO SALES
2218 S. Jefferson GR. 3200

CALL COLFAX 6050
We will buy your car right now over the phone, and be out in a flash with a bundle of cash.
PAUL C. SCHULTE
CO. 6050. 4900 NATURAL BRIDGE

CARS NEEDED SO BADLY
Will pay cash premium for cars, all makes and models; drive in or phone; 44 years in business.
MERRY MOTOR CO.
5806 Delmar. FO. 4320.

VINCE SAYS—BE CONVINCED
Come in or phone for top cash prices on all model cars; cash in 60 seconds.
McMAHON PONTIAC, Phone GR. 2666
3504 S. GRAND AT GRAVOIS
3507 GRAVOIS AT GRAND

CASH FOR YOUR CAR!!!
Top cash prices paid for clean late model cars in good condition.
FOREST CADILLAC CO.
Grand and Lindell (3). JE. 3080

WE NEED CARS
Phone EV. 0865. Our appraiser will call and pay you top price for your car.
BEHLE-BURNS MOTORS
5160 Natural Bridge Open Evenings

J. C. AUFFENBERG, INC.
Buys cars for cash or will sell your car at no cost to you. Open evenings.
820 N. KINGSHIGHWAY. RO. 2486.
1½ blocks north of Delmar.

AUTOMOBILES WANTED
We pay top cash—right now; immediate action.
O'NEIL MOTOR CO.
4561 Delmar. RO. 8332. Open evenings.

L. M. STEWART
Will pay top cash prices for low mileage cars. Call us today.
L. M. STEWART, INC.
3228 Locust. JE. 3610.

WEST SIDE BUICK
Will buy your car and pay a top cash price for it.
WEST SIDE BUICK
490 N. Kingshighway. RO. 6900.

WE PAY CEILING PRICE
For most cars; any condition; 1929 to 1942 models; bring your title, get your cash.
1403 S. 12TH ST. CE. 1933.

SELL YOUR CAR TO US
Top cash paid for low mileage cars; Chrysler and Plymouth distributors.
L. M. STEWART, INC.
3228 LOCUST JE. 3610

YOU GET TOP PRICES FROM US
Because we need good late models used cars; see us for a profitable deal.
Trevelyan Buick Co., 5640 Gravois. (16). Ask for Stan. HU. 7900.

CHAMBERS MOTOR CO.
Will pay top ceiling price for your clean used car. See us before you sell.
CHAMBERS MOTOR CO.
3863 S. Grand PR. 7400

WEST END PONTIAC
Needs 40 cars at once; if you want to sell your car drive in, write or phone.
WEST END PONTIAC.
7915 FORSYTHE BL. PA. 8184.

IMMEDIATE CASH—NO CHISELING.
Top prices for any make, any model in any condition.
INSTALLMENT AUTO SALES.
6246 Easton. GO.7388. Nites PA.8711

CITY MOTOR SALES
Wants to buy 100 cars at once, regardless of price, make or model. Ready cash.
CITY MOTOR. 4761 Easton.

IN DISTRESS
Lady needs '38 to '41 model car immediately. Price no object. Will pay bonus for information. Mrs. Brown. RO. 2745.

ATTENTION—Don Winter Pays High. 1929 to 1942 models; autos, trucks, motorcycles, tires, any condition; bring title, get cash; or will call.
1403 S. 12TH ST. CE. 1933.

WE WANT CARS
Top prices paid; any make, any model, any condition; if not running our representative will call with cash. 2819 Gravois. LA. 3354.

WANT LATE MODEL CARS
Our stock is low. See us first.
JOE LINNEMANN, INC.,
5841 Delmar. CA. 4530.

BILGERE
Will buy your used car at the top cash price. BILGERE CHEVROLET CO., 2814 N. Grand. FR. 4780.

I WANT TO BUY
A real good clean car from 1938 to 1942, for private use; will pay top cash. DE. 1234.

ANDY BURGER MOTORS
Pay Cash for Your Car.
SOUTH SIDE FORD DEALER.
3654 SOUTH GRAND. LA. 7600.

GRAND 2666.
High Cash Buyer.
McMAHON PONTIAC 3501 GRAVOIS

TOP CASH PRICES
For used cars; Packard distributors.
BERRY MOTOR CO.
2201 LOCUST. CE. 2500.

WE BUY EVERYTHING
1930 to 1942 models; premium prices paid; cash at once.
WESTERN, 4454 Easton. JE. 1612.

TUCKER PAYS TOP PRICES
FOR USED CARS. 3415 S. GRAND

AACH FLOOR CO. desires late model car from private owner. PL. 9606.

A GOOD place to sell your car; pay top cash price immediately. RO. 0950. DUNKLIN MOTOR, 4801 Delmar.

AUTOMOBILES WANTED

ALL AUTOS BOUGHT—Cash; we need them. KLINK, 2213 S. Grand.

AUTOMOBILE—From private owner; pay top price; immediately. Sidney 1876.

AUTOMOBILES Wtd.—Cash; name your price. Royal Motor Co., 802 N. Kingshighway. RO. 7799.

AUTO Wtd.—Need good reliable transportation; prefer '39, '40 or '41 Ford or Chevrolet. SI. 1466.

AUTO Wtd.—From private party. Call FLanders 2545.

AUTO Wtd.—'35 to '39 Ford or Chevrolet. RO. 7834, anytime.

AUTOMOBILE Wtd.—Clean; pay cash; private party. PR. 9793.

AUTOMOBILE Wtd.—A good late model sedan or club coupe; cash. FO. 5925.

BUICK OR OLDS Wtd.—'41; price no object for little used, well cared for car; good car and tire. Call FLanders 2155.

BUICK Wtd.—Late model. 6427 Woodbine. FL. 4378.

CAR Wtd.—Need dependable transportation for trip west; prefer '40 or '41 model. MU. 7857.

CAR Wtd.—I will pay top price for any useable car; '37 or later; private party. LO. 9024.

CAR WTD. by private party for cash. 6521 Pernod. ST. 1344.

CONTRACTOR will pay premium for privately owned car. ST. 2425.

CHEVROLET OR FORD Wtd.—'38 or '39; will pay extra premium for good car. All cash. GRand 9988.

DEFENSE WORKER will buy clean car for cash. HU. 8721.

DISCHARGED Marine wants late model Ford or Chevrolet; cash. FO. 2205.

I NEED at once '39-'40 or '41 car. HI. 3816.

INVASION VETERAN wants good car for cash. DE. 5592.

I WANT immediately sedan or coach, under '38. CO. 1290.

MANUFACTURER needs late model 5-passenger car. NE. 0680.

MEDIUM priced car or truck wanted; will pay up to $900 cash. GO.7388. Nites PA. 8711.

NURSE will pay cash for clean car. ST. 4479.

PLYMOUTH, FORD, CHEVROLET Wtd. —'40, '41; 5-passenger; will pay plenty for a real good car. Call Colfax 5375.

PRIVATELY OWNED CAR—Will pay premium for one in extra good condition. LO. 1808.

SALESMAN WILL PAY premium for privately owned car. LA. 1611.

SOLDIER BACK from France needs good car for cash. ST. 1179.

WTD.—Good clean privately owned car. CA. 7121.

WE BUY all makes; any condition. If no gas, call us and we will be there and pay high cash price. 4301 Washington. JE. 7315.

WILL PAY TOP CASH PRICE from private party. LO. 9405; LO. 3450.

WILLIS DRUG wants Ford or Chevrolet; '40 or '41; 5-passenger. PL. 0606.

WILL PAY top price for car from private party. LO. 9109.

YOU WANT CASH? I need car for transportation. Kirkwood 4338W.

3 CLEAN LATE MODEL CARS Wtd.—For salesman. CA. 2412.

AUTOS & TRUCKS FOR RENT

TRUCKS for hire; steady work; tonnage Corkery Coal Co., 4640 Chippewa. FL. 2580.

TRUCKS FOR RENT—Without drivers; van or panel body; low rates. GA.3131

WANTED TO HIRE

TRUCK OR TRAILER Wtd.—To haul coal; steady work; all comps; can make 4 loads daily from mines.
BRAUDIS COAL CO.,
4251 Laclede. NE. 6363.

MINE TRUCKS Wtd.—Haul from best mines; highest rates. Apply 4567 De Tonty, or phone PR. 1800, night phone CA. 1698.

COAL TRUCKS Wtd.—At once; $1.25 per ton, for city delivery. Century Fuel Co., 4238 Park. GL. 6707.

OWNER operators with tractor-trailers; year's lease on regular overnight runs. High scale. Riss & Co., 1531 N.11th

HAULERS—To haul coal, city deliveries. Helein Coal Co., 418 S. Compton. JE. 1270.

TRUCKS with drivers; good pay. Brown Coal Co., 819 S. 22nd. CH. 1919.

TRUCKS Wtd.—To haul coal from yard and mine; top rates. FR. 4170.

TRUCKS—For steady haul on rock. West Lake Quarry. TE. 3-3480.

TRUCKS wanted to haul coal. Buxell Coal Co., FR. 5390.

TRUCKS — To haul coal from yard. Hawthorne Coal Co., MA. 3050.

BODIES, PARTS, TIRES

RECAPPING, vulcanizing and relining; lots of 6.00 and 6.50x16 grade 3 and 4 tire tires. Call or write Martin Tire Service, 1408 Park. GA. 8669.

GUARANTEED VULCANIZING—Recapping, relining, complete tire service; new, used tires, tubes. Martin Tire Co., 3401 Gravois. LA. 3409.

TIRES, GRADE 3—Relineers, batteries; anti-freeze. Katz Auto Supply, 4969 Easton. FO. 4620.

TIRES—3rd grades; relineers, cord and cord ends, 50c lb.; rayon boots, tubes. P. O. Box 265, St. Louis, Mo.

TRANSMISSION, rear end, rear springs, 2 rear axles, 5 wheels, for Chevrolet '36 master coach. LO. 2811

CHEVROLET PARTS—For fast, dependable service. Call Shearer Chevrolet, 7256 Manchester, Hiland 3400.

TRAILERS & HOUSE TRAILERS

NEW TRAILER HOMES, $1195. UP
Small down payment, balance easy.
Best make now on display.
Can supply any style or size.
Or will make to order.
New tires, all-rubber prewar tubes.
GRASK CO.—ALWAYS OPEN.
6671 Olive St. PA. 0740.
We buy used ones for cash.

ST. LOUIS TRAILER SALES
Most livable; new and used; buy, sell, rent. E. G. DUNNE
2705 Kienlen Pine Lawn CO. 3580.

KEYSTONE—1936 semivan, open top, 29-ft. trailer with tarpaulin, suitable for hauling stock or merchandise; 9.00x20 tires, 90 pct.; can furnish heavy tractor if needed; ceiling price, 15 months to pay.
SHEARER CHEVROLET
7256 Manchester. HI. 3400.

LUGGAGE and livestock trailers; 2 and 4 wheels; sale or rent.
CROFT TRAILER HITCH CO.
2117 Palm st. at North Florissant.

TRAILER—23-foot, sleeps 4; electric brakes; 8-ply tires; heated floor, many extras; all fine condition; $1250 for quick sale. 5825 Clemens, CA. 0048.

TRAILER—2-wheel, steel body, 90% rubber. YO. 1468.

BEFORE YOU BUY A HOUSE TRAILER
See our large stock new used.
ARLIE A. APPLER
4318 Natural Bridge. NE. 1309

1940 CLOSED VAN 26-ft. trailer; 9.00x20 tires; good condition. Poynter and Norris, Carlyle, Ill.

BUSSES, TRUCKS, TRACTORS

CHEVROLET —1942; long wheelbase, tandem truck, 16-ft. grain body, 2-speed axle; heater, 7.50x20 front tires, 8.25x20 rear; booster and vacuum brakes; motor, rear end transmission and clutch, overhauled; no priority needed; ceiling price $1275; 15 months to pay. Shearer Chevrolet, 7256 Manchester, HI. 3400.

CHEVROLET—'30, hand dump; perfect condition, $410; 15 months to pay.
SHEARER CHEVROLET
7256 Manchester HI. 3400

CHEVROLET—'35 ½-ton panel truck; excellent condition.
RAUSCHER CHEVROLET TE. 3-0121

CHEVROLET—1935 pickup; good condition; $200, 9601 Holtwood. WAb. 925.

CHEVROLET—'41 ½-ton, like new; for sale or trade for late model car. 4654A Page.

CHEVROLET—'36 coal truck; 1½-ton. 1208 S. Jefferson. PR. 0465.

DODGE — '41 2-ton tractor; 2-speed axle, fifth wheel; vacuum controls; overload springs; motor overhauled; also perfect condition throughout; ceiling price; 15 months to pay.
SHEARER CHEVROLET
7256 Manchester HI. 3400

FEDERAL 1½ to 3-ton 1937 dump truck; large Eaton 2-speed axle, booster brakes, 34x7 10-ply tires, motor overhauled; ceiling price. 15 months to pay.
SHEARER CHEVROLET
7256 Manchester. HI. 3400.

FORD—'42 tractor, 7.50x20 front tires, 8.25x20 rear; 2-speed axle; new Mercury motor; side tanks; vacuum brakes; heater; 5th wheel; heavy duty equipment; perfect condition; ceiling price, 15 months to pay.
SHEARER CHEVROLET
7256 Manchester HI. 3400

FORD—'41 tractor; new motor; 2 speed axle; good tires; 22 ft. trailer; tires good, 9.00x20. 1230 N. Broadway, Wedge Service Station. GA. 9628.

FORD—'37 dump; $525. 5339 Southwest, between 5-6.

GMC—1936 ½-ton pickup; perfect condition; $427; 15 months to pay. Shearer Chevrolet, 7256 Manchester. HI. 3400.

INTERNATIONAL—1939 D. 35 tractor; sleeve motor; 7.50x20 front tires; rear 8.25x20; rubber 85 pct.; overload springs; 5th wheel; 7" Budd wheels B. K. brakes; perfect mechanical condition; ceiling price; 15 months to pay.
SHEARER CHEVROLET
7256 Manchester HI. 3400

TRUCKS—½ to 10 ton; all makes and models. 717 S. Vandeventer.

WAYNE—32-passenger school bus with '36 Ford V-8 chassis; body and chassis in perfect condition; rare bargain, terms.
SHEARER CHEVROLT
7256 Manchester. HI. 3400.

WHITE—1939 3-ton tractor; C. O. E.; 5th wheel; 900x20 tires front and rear; large 2-speed axle; vacuum brakes; 2 extra safety tanks; 5 forward speeds; special built-up springs; perfect condition; ceiling price; 15 months to pay.
SHEARER CHEVROLT
7256 Manchester. HI. 3400

BUSSES, TRUCKS WTD.

SHEARER CHEVROLET
Will buy your truck. During the past few years this company has been the largest retail dealer in new and used trucks in this area; why, because we allowed more for your old truck. Our policy remains the same now when we will buy your used truck, any model or make, for cash. See Mr. L. T. Gilliam.
SHEARER CHEVROLET
7256 Manchester. HI. 3400.

WANTED—Late model ½-ton panel, pickup or sedan delivery, with or without tires or wheels; in good condition; prefer 1940 or '41 Chevrolet; state make, model, condition and price in first letter. Archie Schofield, 1325 Weston av., Centralia, Ill.

TRUCK—Large Metro body preferred. Tiny Tot Diaper Service, 5515 Easton. RO. 5255.

PICKUP or PANEL—½-ton; in good shape; cash. CE. 8163.

AUTOMOBILE LOANS

AUTO LOANS
$10 to $1000 cash in 5 minutes.
Confidential Service.
MOUND CITY FINANCE CO.
4454 Easton. JE. 1600.

AUTO LOANS, $10 TO $1000
Immediate; confidential. FR. 2710.
KAHN MOTOR CO. 3943 EASTON

AUTO LOANS — Call Ray Schottner, CH. 2616.
ROYAL LOAN CO. 1400 Olive st.

ANIMALS, LIVE STOCK

FRESH COW AND CALF—1 month old, 2 saddle horses with papers. YO.1261

ANIMALS, LIVE STOCK WTD.

POMERANIAN and Cocker Spaniel breed dog wtd.; female; black preferred. CA. 7952.

DOGS—CATS

AIREDALE PUPS—Real beauties; clean cut; ready to go. Corner Store, 3101 Olive.

BOSTON BULL PUPS — Toys; nicely marked; pedigreed. 6648 Bancroft.

COCKER PUPPY—Black, white, male; 4½ months; $30. EV. 6006.

COCKER PUPPIES — Thoroughbred; black; 3 months old. KI. 103.

COLLIE SHEPHERD PUPS—Very nice lot. Of course, 3101 Olive.

CROWN DOGS—Beautiful selection of St. Bernards, English bulls, Dalmatians, wire hairs, cockers in almost any color. Genuine collies, collie shepherds, fox terriers, Manchesters, Samoyedes and others. SPRY FARMS, 6180 Delmar. PA. 7600.

PUPPIES — Large assortment of unusually fine, strong, healthy, sturdy cockers, fox terriers, chows, Dalmatians, collie shepherds, spitz, Irish terriers, black and tans and others. SPRY FARMS, 6180 Delmar. PA. 7600.

SCOTTIE PUPS — Pedigreed; cheap. 5505 Collinsville rd., East St. Louis, Ill.

SPITZ PUPS—Full of pep; priced right. Corner Store, 3101 Olive.

STOCK DOG—Pedigreed Shepherd; $10; 5 months. 3826 Market. NE. 1774.

HORSES AND VEHICLES

MEXICAN SADDLE—Very classy; $30. 1695 S. Kingshighway.

RIDING HORSE—Beautiful bay, high school; must sacrifice. 1695 S. Kingshighway.

SADDLES—New, $39.50 up. Newell's Saddle Shop, 1627 S. Broadway.

SADDLES—Western; any type. Western Saddlery, 3635 S. Broadway. LA.7301

WESTERN SADDLE—And bridle; very large size; must sell. 1695 S. Kingshighway.

POULTRY & SUPPLIES

BABY CHICKS — From blood tested flocks; 20 popular varieties; year 'round; circular free. Henzler Hatchery, Affton, Mo., VI. 2-5701.

BABY CHICKS—All the favorite breeds, daily the year around at SPRY FARMS, 6180 Delmar. PA. 7600.

BABY CHICKS—New Hampshire Reds. Ross Hatchery, 3150 Sutton. HI. 1154.

BABY CHICKS THE YEAR ROUND. Atlas Co., 2651 Chouteau. LA. 3311

CHICKS—CHICKS—CHICKS
All-year service. Illmo, 6th and Converse, East St. Louis, Ill.

STARTED CHICKS — Leghorns, white rocks, barred rocks, heavy mixed, New Hampshires, Rhode Island, white wyandottes, buff minorcas and white minorcas. SPRY FARMS, 6180 Delmar. PA. 7600.

WESTINGHOUSE sterilamps, ultra-violet sterilizers, eliminate contamination, cut chick mortality 50%, finish birds faster. Sterling Supply, 3920 Olive. NE. 3068.

CANARIES, PET BIRDS

IF YOU WANT A GOOD SINGER—One that you will be proud of and happy with visit SPRY FARMS and get a trained and guaranteed singer; also fine hen birds and all sizes of PETAMINE. "The Wonder Food for Canaries." SPRY FARMS, 6180 Delmar bl. PA. 7600.

CANARIES—Color-bred rollers, orange; pedigreed. 6527 Morganford.

BICYCLES, MOTORCYCLES

BICYCLES, tires, tubes, all parts, 108 N. 12th. 3621 Grand.

FOR USED Harley-Davidson motorcycles; we have plenty to select from; also located at the east end of Municipal Bridge. Donovan Bros., 711 S. 10th, East St. Louis, Ill. East 9014.

HARLEY — 1935, saddle bags, buddy saddle, spill bars, accessories, $325; A1 condition. 5138 Easton. FO. 5423; private.

MOTORCYCLE and sidecar, 2400 miles; guaranteed puncture proof tires; $1000. Call MAin 1111, station 328.

MOTOR BIKE—As is, $50. 3322 S. Grand, PRospect 4568.

BICYCLES, M'TRCYCLES WTD

BICYCLES Wtd.—All sizes and parts; tricycles and children's wheel toys, for cash. 108 N. 12th. 3621 N. Grand.

BICYCLES Wtd.—All kinds; top prices paid. FO. 5933.

MOTORCYCLE—Late model; cash. Write 321 S. 2d, Belleville, Ill.

BUILDING MATERIAL

AALCO WRECKING & SUPPLY
No priorities necessary for good used lumber, windows, doors, new and used; glass, moldings, I-beams, angles, pipe, plates, plaster board, plywood. 14th and Chouteau. CH. 2500.

SEARS, ROEBUCK & CO. — Insulate, save fuel; Honor-Bilt Rock Wool blown in, 3 years to pay, first payment No. 1 on FHA plan. Grand near Gravois, Hillsdale at Easton, 7412 Manchester, Maplewood.

ASBESTOS STONE WALL — 4'x8', $1.25, B grade. 6300 N. Broadway.

DOORS—Windows, millwork all kinds, new; Govt. surplus; close out half price. 6300 N. Broadway. Always open.

HARDWOOD FLOORING—Oak Flooring Sales Co. PA. 6755. NE. 6944.

INSULATION BOARD—4 ft. wide, 6x10', ½"; white, $4.50 100. NE.6868

JOISTS—Heavy yellow pine; 3"x18"x20'-22' long, as a set of timbers, 16' long. GA. 4220. Phil Burman.

LUMBER — New sheathing boards; no priority. Sloan, 2239 S. Vandeventer.

PLYWOOD—New and used, 3'x4', 75c to $1.75. New supply, better hurry, going fast. Aslco Wrecking, 1329 Chouteau.

PORCH SASH—New, 20x47½, $1.54; 40x47½, $2.69. NE. 6868.

STORM SASH—New; 28x59½, $2.26; many other sizes. NE. 6868.

YELLOW PINE—Like new; 50m feet. Rossen, 2011 McCasland, E. St. Louis

BUILDING MATERIAL WTD.

WANTED—Scrap hardwood plywood, ¼ in. thickness, 4'x11" and up. Box W-402, Post-Dispatch.

CAMERAS

CAMERA supplies and projection bulbs of all kinds; 35-mm. films. George's, 1306 N. Kingshighway. FO. 6900.

MOVIE LIBRARY—8 mm., over 300 subjects; St. Louis' largest 8 mm. library. Hacker Bros. Films, 5207 Blair (7). GA. 3992.

CLOTHING

CLOSING OUT 1000 MEN'S
Unredeemed overcoats, topcoats, $3.95 up; suits $8 up; pants $2 up. S. E. corner Taylor and Easton.

COATS—Size 12, 1 northern seal, full length; 1 all wool winter dress coat, perfect condition. KI. 3363.

FUR CHUBBY—Red fox; size 16; Russian cat, size 36. 5145 Cabanne.

FUR COAT—Lady's, beautiful, salesman's samples; sacrifice, $30; evenings only. 4305 W. Pine.

FUR COATS—Samples and regulars, $27.50; see these values; save 30%; all sizes. Alaska, 4051 Olive.

JACKET—Size 12, horsehide; navy red skiing suit, size 14. HI. 6448.

SAILOR UNIFORMS, size 34. Call FO. 8452.

SKUNK CHUBBY—Excellent condition; $65. PL. 1872.

TOPCOATS—Overcoats, jackets; like new, $5 up. 2610 Eads.

TUXEDO—Size 37-38, with vest; like new; sell cheap. 3972 Federer pl., 1 block north Holly Hills.

UNREDEEMED men's overcoats, topcoats, suits; also ladies' suits, coats and fur coats, at very low prices; wholesale and retail. Light Loan Co., 2601 Olive, 2704 Market, 2710 Franklin.

CLOTHING WANTED

WE PAY HIGH CASH PRICES
Call CA. 5206. Pay $5 up to $35 for men's suits, overcoats, topcoats, pants, shoes, ladies' fur coats. We also buy old gold, broken jewelry. Call us first and we will pay you the right price. Call CA. 5206. Auto calls. Established 25 years.

I NEED MEN'S SUITS BADLY
No call too large or too small. Call PA. 3441; also overcoats, topcoats, shoes, shirts, pants; also ladies' clothes. Auto calls promptly. Call Mr. Notowitz. PA. 3441.

CALL PR. 5676 for estimate on men's, boys' clothes, jewelry, ladies' fur coats etc.; up to $15 on suit; auto calls.

CLOTHING WANTED

TOP CASH PRICES

THE EVERYDAY MAGAZINE
Published Every Day — Week-days and Sundays
in the ST. LOUIS POST-DISPATCH

PART THREE | ST. LOUIS, THURSDAY, JANUARY 4, 1945 | PAGES 1—6C

Movie Chatter

Here and There On The Hollywood Lots

By Sidney Skolsky

HOLLYWOOD, Jan. 3.

ERROL FLYNN has been making the rounds with Mimi Forsythe. . . . Vivian Blaine will be the leading lady in "Waltz Me Around Again, Willie." . . . Betty Hutton is going to record "Stuff Like That," a new novelty song, which musicians believe will be a big hit. . . . John Carroll and Myrna Dell are vooming. . . . Nils Asther is reading Phillip Barry's new play, "Foolish Notions," as the Theatre Guild wants him to be in it. . . . The Bernard Schwabs expect a baby. . . . Lionel Barrymore will be in David Selznicks' "Duel in the Sun." . . . John Coy, the sensational dancer, has been borrowed from Paramount for "That's the Spirit," opposite Peggy Ryan at Universal. . . . Linda Darnell asked a soldier what he was before he joined the Army and he replied, "A civilian, thank you!" . . . Advertisement in a local paper: "Will share home with couple. Must smoke and drink. . . ." A stranger walked up to Buddy De Sylva and said, "Are you Henry Ginsberg?" "No," answered Buddy, "but I used to be." . . . Oddest name in town: A chorus girl at Warners who is named Betty Coed.

VIVIAN BLAINE

* * *

HELMUT DANTINE and Jennifer Jones are getting to be a steady combination. . . . Samson Raphaelson is at Metro where he will work on a musical, and the studio is interested in his play, "The Perfect Marriage." . . . Lt. Wayne Morris returned to town from overseas and saw himself receive a decoration in the newsreels being shown at the Newsreel Theatre. . . . Gil Lamb is going to be given the build-up and better roles at Paramount. . . . Victor Moore will go to New York soon to start work in the Vinton Freedley musical. . . . Miklos Rozsa is writing the score for Billy Wilder's and Charles Brackett's "The Lost Weekend." . . . Betty Newling goes into Hunt Stromberg's "Dishonored Lady." . . . Pat O'Brien, who returned from a trip overseas, told about the soldiers and the entertainment at a luncheon. O'Brien said that the soldiers were more enthusiastic than ever about the visits of movie players. He told how one night Jinx Falkenberg couldn't talk because of laryngitis. The soldiers shouted, "Just let her stand there so we can watch her." . . . Harry Sugarman went up to a drunk at the Beverly Tropics and said, "No more for you. You've had about all we can handle." . . . Phil Silvers of "A Thousand and One Nights" says the swamp-horror talkies should be called "Voo-doo-dunits."

* * *

MICKEY ROONEY and Metro are said to have kissed and made up. . . . Jane Russell and Bob Waterfield applauding the singing of Tito Guizar at Ciro's, and Miss Russell was practically the floor show with those you-know-whats. . . . Arthur Murray tells about the Hollywood cocktail lounge that has three entrances. A drunk entered and the bartender refused to serve him. The drunk staggered out. A few minutes later, he returned through the second entrance. He looked at the bartender in surprise, ordered a drink again and was refused. He staggered out and shortly re-entered through the third entrance. He strolled up to the bar unsteadily and looking the bartender in the face, said disgustingly, "Say, do you own all the saloons in town?"

★ ★ ★

ROBERT WALKER and Shirley Patterson are really vooming. . . . When Walt Disney films "Peter Pan," with a real character playing the lead surrounded by cartoon creatures, he'll break all precedent by having a boy play the name part, which has always been done by an actress. Disney's choice for the role is Jackie Jenkins. . . . Gene Krupa, while he is at the Palladium, will also work in the movie, "George White's Scandals," at RKO. . . . Sir Harry Lauder is being paged across the Atlantic by Metro for a role in the musical version of "Bunty Pulls the Strings," which, if everything can be arranged, will feature Judy Garland. . . . Paul Small wants Nick Condos to join Martha Raye in his new show, "Fun Time." . . . There's a cigarette rolling machine on the bar at the Beverly Tropics. . . . Jan Clayton and Tom Drake continue their vooming. . . . Leonard Shannon tells about the person who was visiting the set of a musical which would cost about two million dollars to produce. The producer was showing the visitor around, pointing out the lavishness of the sets, the great number of name players in the cast, and then the fact that the picture was in Technicolor. The visitor was impressed, and admitted, "Say, you really have something here." The producer looked around cautiously, then whispered, "Don't tell anybody but I believe I've got a hell of a sleeper."

But don't get me wrong. I love Hollywood.

63rd General Assembly Convenes

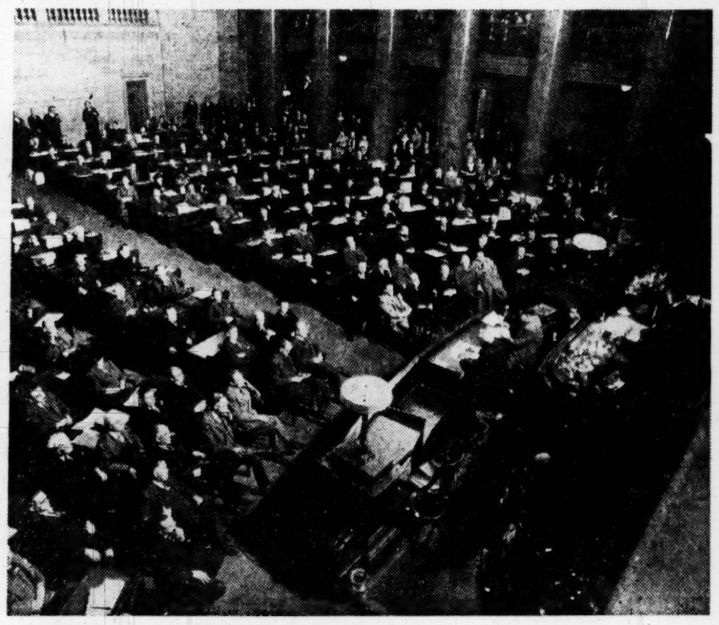

Joint session of the new Sixty-third General Assembly of Missouri, yesterday in the House Chamber of the Capitol in Jefferson City, as U. S. Senator-elect Forrest C. Donnell, the retiring governor, delivered his farewell message.

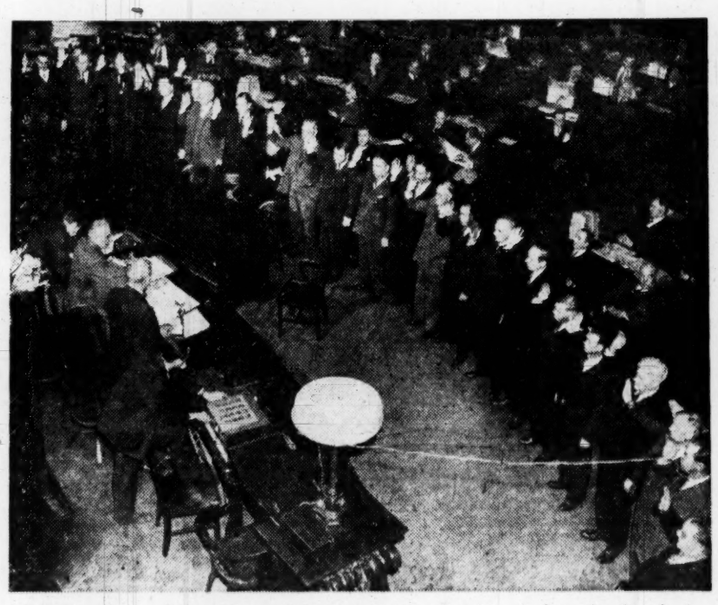

New members of the House of Representatives lined up before the Speaker's desk taking the oath of office.

Principal officers of the Senate. From left (seated), Senator H. R. Williams of Cassville, Republican floor leader; Senator M. C. Matthes of Hillsboro, new president of the Senate, and Senator Claude B. Ricketts of St. Louis, caucus chairman. Standing is Senator Jasper Smith of Springfield, a Senate leader.

Principal officers of the House of Representatives. From left, Randall R. Kitt of Chillicothe, Republican floor leader; Howard Elliott of Clayton, speaker; Murray Thompson of Marshfield, speaker pro tem.

Frank P. Briggs of Macon, retiring president pro tem of the Senate, and Governor-elect Phil M. Donnelly.

Gov. Donnell delivering his message. He will retire as governor next Monday to enter the U. S. Senate.

—By a Post-Dispatch Staff Photographer.

DRAMATIC ESCAPE

Lt. S. F. Ford, fighter pilot from Baltimore, Md., walking away from his P-38 unharmed a few seconds after he had crash landed. He was shot down in flames by a Japanese Zero pilot over Mindoro Island in the Philippines.

—Associated Press Wirephoto from Signal Corps.

DEVASTATED ORMOC

One of the largest towns on Leyte Island, Ormoc lies in ruins after being taken by American forces under Gen. Douglas MacArthur.

—Associated Press Wirephoto from Signal Corps.

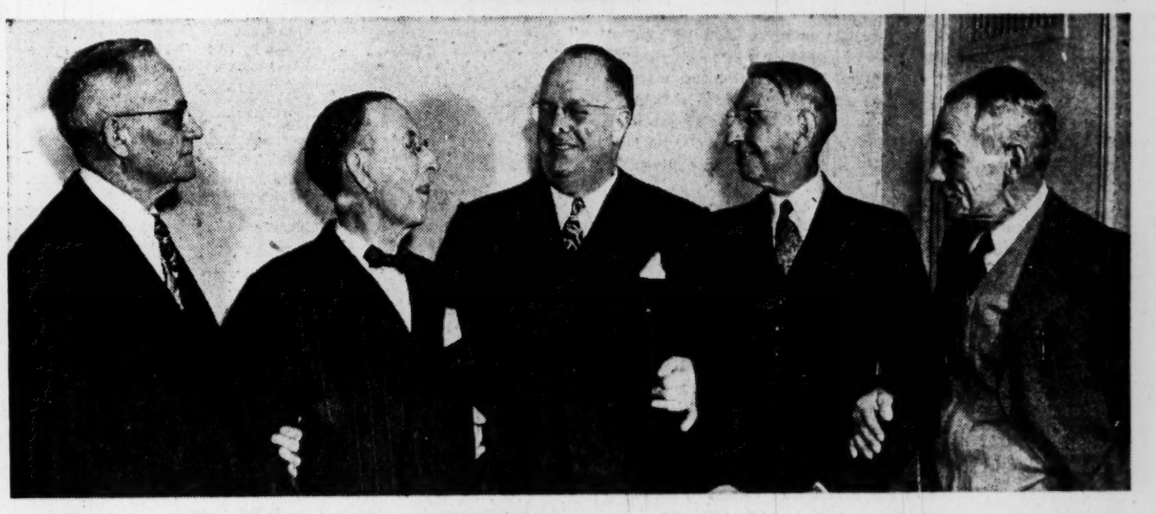

PUBLIC SERVICE CO. VETERANS Four oldest employes of the St. Louis Public Service Co., in point of service, with John L. Wilson, president of the company (center), at a meeting last night of the company's Twenty-five Year Club at Hotel Jefferson. From the left, Bruce Lindsay, 3811A Blaine avenue, passenger revenue auditor, with the company 50 years; Frank Gannon, 6340 Alamo avenue, Clayton, car revenue superintendent, 52 years' service; Edward Stauder, 332 Marion avenue, Webster Groves, schedule superintendent, 52 years' service, and John Hailman, 52 Aberdeen place, Clayton, storeroom foreman, 50 years' service.

—By a Post-Dispatch Staff Photographer.

$20,000 FOR DOG Five-year-old fox terrier that was named as heir to a $20,000 estate in the will of Mrs. Margaret Myers, 72, of Detroit. Her son, who lives in Texas, was left nothing. The dog is shown with Herbert Kelly, who is caring for it.

—Associated Press Wirephoto.

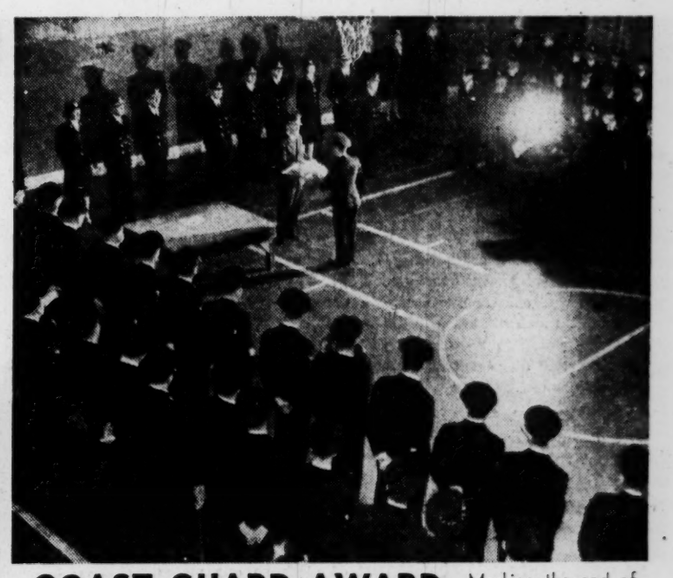

COAST GUARD AWARD Marking the end of two years of voluntary patrol duty, the Security Shield of Honor, highest award of the U. S. Coast Guard, was presented last night to the St. Louis unit of the Coast Guard Temporary Reserve, members of which recently were placed on an unassigned status. Lt. (T) F. W. Shearer (back to camera), commanding officer of the unit, is receiving the award from Capt. Beckwith Jordan, acting district Coast Guard officer. The ceremony was held in the gymnasium of St. Louis University High School.

—By a Post-Dispatch Staff Photographer.

BROADWAY

By WALTER WINCHELL

Notes of an Innocent Bystander

THE First Nights: The initial theatrical parcel was a comedy-drama labeled "Sophie." It generates a spark of humor. Despite the critical nix, the Mirror's Bob Coleman reported, "It won robust applause from a majority of first nighters." . . . However, "Sing Out, Sweet Land" came through with a music box of melodic gems. The critical majority was in tune with the H-Trib's Mr. Barnes' love song, "A captivating cavalcade of American folk music." . . . A bundle from the musical heavens was George Abbott's "On the Town." The show is chockful of all the flash and zing which makes stubholders merry and producers wealthy. Ward Morehouse's New York Sunshiny comment: "A festive musical show." . . . The final contribution was the controversial "Trio."

★ ★ ★

THE MAGIC LANTERNS: Vocally painting Jerome Kern's musical rainbows, Deanna Durbin's technicolored beautifilm, "Can't Help Singing," offers a joyous cinema that seems as if it just stepped out of a fairyland. . . . "Tomorrow the World" exhibits a searing case history of a knee-pants stormtrooper. Weaned on hatred and savagery, this monstrous half-child half-Nazi illustrates Germany's younger degeneration problem which will plague the planet long after the last shot is fired. . . . With Bing Crosby going over with a bang, Betty Hutton going over with her usual boom, plus sock ditties, "Here Comes the Waves" becomes a haymaker of a musical. . . . In a killer-diller-meller, "Experiment Perilous," Hedy Lamarr again demonstrates she rates the star role in any man's daydreams. He-deecee! . . . All we can say about "Destiny" is that it isn't fit for man or critic. . . . "Strange Affair" is a knistre—that's stinker spelled sideways.

★ ★ ★

THE MAGAZINES: Dotty Thompson digs beneath the surface of vital current problems and comes up with a treasure of philosophic nuggets via the Ladies' Home Journal. . . . Barbara Woollcott has penned a delightful piece about Uncle Alec for Mademoiselle. Alec turned out many provocative stories about famous people during his lifetime, but his own life provides the most engrosing yarns. . . . J. Donald Adams' free press essay in Tomorrow mag is wrapped in silver lining. The author concludes that threats to our free press are merely potential threats. Just potential? Tell that to Sweeney—or Winchell! That sound you hear, Mr. Adams, is a laugh up my sleeve. . . . A month ago, articles similar to the one in American mag (concerning postwar business relations between allies) seemed like a white meat topic for debates. But since the swift surge of recent European military events it hardly appears tasty enough for nibbling.

★ ★ ★

THE INTELLIGENTSIA: Danny Ahearn, who auth'd "How to Commit Murder and Get Away With It," and Reggie Schilling, the Boniface, were married last week . . . Virginia Belmont, former ciggie gal at the Mocambo in H'wood (now an actress at RKO), has auth'd a scenario for Sinatra. It includes a storiette from this col'm. . . . The Brewery Gulch Gazette wasn't peddled. Only its N. Y. rights. . . . Several taunts from Johnny-Come-Lateliles, who write they were irked to read such "oldies" as that Wilson Mizner tomato-can story and tout gag which "others have already used." . . . We only used those gags five times since we started on the Vaudeville News in 1920, which is how every echo in the land heard them.

★ ★ ★

THE FRONT PAGES: While American soldiers are spilling their blood, obstructionists are spilling their gall on the Atlantic Charter's ideals. Their alibi for trampling the Charter's principles is that it isn't inscribed on paper, although they booted its ideals long before it was revealed it isn't in documentary form. . . . Almost every edition contains stirring stories about the interpid exploits of Filipinos fighting with Americans. Uncle Sam's handling of the Philippines should provide a pungent lesson to statesmen botching similar problems in Europe. . . . Every American's fist must have clenched while reading that Nazi war prisoners here, who are given Fauntleroy treatment, have been holding parties celebrating the Nazi offensive. . . . For a definition of hypocrisy we give you (and you can have them) the appeasers who wrote lofty thoughts on Christmas about peace and good will, and the very next day returned to the wrecking which delays peace and only aids those who have ill will toward men.

★ ★ ★

QUOTATION MARKSMANSHIP: Wilbur Hammer: Tennessee is right in the middle of the Garden of Eden. . . . Benny Goodman: She threw questions at him like a man tossing daggers. . . . Carl Brady: As wrong as a $25 bill. . . . Ben Grauer: As slow as the connection on that first phone call home. . . . H. W. Newton: Reporters usually remain anonymous unless they do something very good—or very terrible. . . . John Kearney: Buy a bunch of bonds to buy a bunch of bombs to bomb a bunch of bums. . . . Anon: Try your friend with a falsehood, and if he keeps it a secret, tell him the truth.

CASE RECORDS

By Dr. George W. Crane

CASE E-251: Harry P., aged 41, is the husband of Marsha and the father of Marleen whom I described Tuesday. After Marleen had expressed such worry lest her parents might get a divorce, I contacted the latter, interviewing them separately. "My wife is correct in saying the early years of our marriage were very happy," Harry said. "After Marleen was born, however, my wife devoted a great deal of time to her. I took a back seat, so to speak. Maybe I was somewhat jealous, I don't know. Besides, I was under an unusually heavy strain in trying to get a new business under way during the depression years. When I'd come home tired, my wife would have little to talk about except Marleen. I loved our daughter but I guess I wanted a little more attention than I was receiving. There wasn't much that I could say, either, for after all a woman is supposed to be devoted to her child. And my wife seemed tired and disinterested in me.

★ ★ ★

"IN MY PANIC, I GREW morose and sarcastic. Then I finally had an affair with a girl at the office. My wife never knew about this, but it restored my pride. Besides, it made me more resentful toward my wife, for I decided she was the original cause of all those months of mental torment I underwent."

★ ★ ★

IF OUR SKULLS WERE MADE of glass so our mates could read our secret thoughts, many marital problems would never reach a critical stage. Harry and Marsha loved each other devotedly, but they drifted apart because they didn't understand the other's viewpoint or heed the critical symptoms of growing estrangement. Learn to talk over your problems with your mate. Marsha knew nothing about the inevitable male fear that strikes almost every man at the age of 35 or 40. Your husband will not talk about it, either, for it hurts his pride to admit such fear.

They'll Do It Every Time :-: By Jimmy Hatlo

Take My Word for It

By Frank Colby

YOUNGSTOWN: In an article I note mention of an "abecedarian" poem. What in the world is it?—J. H. P.

Answer: The word abecedarian is coined from ABCD, the first four letters of the alphabet. An abecedarian poem is one in which the first line begins with A, the second with B, the third with C, etc. The word is pronounced: **AY-bee-see-DAIR'ee-un.**

Salt Lake City: We have an argument. Am I right in holding that **foreign** is a one-syllable word rhyming with "born"?—G. W.

Answer: Sorry, no. The "o" has the "ah" sound as in "far, farm." Say: **FAR-in.**

Cleveland: What is the correct plural of "shrimp"?—F. G. M.

Answer: Collectively, the plural is "shrimp," as, "We used shrimp for bait; the water seemed alive with shrimp." Distributively, the plural is "shrimps," as, "There are only three shrimps left; there are several species of shrimps."

Spokane: Does the "poll" of poll tax rhyme with "doll"?—Mrs. D. P.

Answer: Poll rhymes with "dole, hole." It means "head."

St. Louis: Please explain and pronounce the word "cadaver."—B. B.

Answer: First choice: **kuh-DAV-er.** Second choice: **kuh-DAY-ver.** It means, "a dead body." Cadaver is from the Latin cadere, "to fall (dead)."

Brooklyn: What sanction is there for the long "i" sound in such words as civilization, as, "civil-eye-zation"?—Dr. J. S.

Answer: The long "i" in the -ization words is more British than American. The short "i" prevails in the United States.

Yeoman 3-c P. W. J. spots this loony logic in the Farragut News of the U. S. Naval Training Center: "Ens. R. Powers is back from leave in New York and wishing it were 30 days instead of 15. **Don't we all?"** In the same paper appears this want ad: "For sale. Collapsible baby's play pen with water prof pad."

Economical Menus for Tomorrow

By Meta Given

BEAUTIFUL color pictures of whole heads of cauliflower have led many a cook to blunder when cooking this vegetable. The big glove of tight white flowers is very imposing as it is in the natural state, but it just can't be cooked whole and at the same time be a high quality vegetable to serve. The reason is obvious. By the time the center flowerettes are cooked done, the outside ones are overcooked to the point where they are a dingy light yellow, strong in flavor and entirely too soft in texture. A far more beautiful and nutritious vegetable results if the flower is broken up carefully in otits natural parts, with some of the tender green leaves and trimmed midribs of the cutoff leaves left attached. In this way it is easily possible to cook the vegetables in six to eight minutes, depending on the size of the cauliflowerettes. Cook in barely enough water to cover in an uncovered pan.

Cauliflower With Pimiento Cream Sauce.

Two tablespoons butter; two tablespoons flour; one cup milk; one-half teaspoon salt; dash of pepper; two tablespoons pimiento cream cheese, one head cauliflower, two cups water; one teaspoon salt.

Melt the butter in a saucepan. Remove from fire and blend in the flour. Add the milk gradually and cook, stirring constantly, until the mixture thickens. Season and add the cream cheese. Place over hot water until cauliflower is cooked. Wash head and trim by cutting off base of stalk and discarding all woody sections and large leaves. Separate into flowerettes. Drop into boiling, salted water and cook in uncovered pan until tender (six to eight minutes). Drain. Pour the hot cheese sauce over the cauliflower. Four servings.

Breakfast: Stewed prunes, flavored with cinnamon; scrambled eggs with minced luncheon ham, toast.

Luncheon: Potato and frankfurter salad, chilled canned tomatoes, rye bread, peanut butter cookies, fresh apples.

Potato and Frankfurter Salad.

Boiled salad dressing, wieners and cooked, sliced potatoes, all mixed together and only one pan to wash. A real pepper-upper for a cold January day's lunch. Place one egg in top half of double boiler and beat slightly. Add one tablespoon flour, three-fourths teaspoon dry mustard, three tablespoons sugar, one-half teaspoon salt, one-half teaspoon seasoned salt and one-fourth cup vinegar and blend well. Cook with constant stirring until thickened, over boiling water. Add one-fourth cup milk gradually and continue stirring until thick and smooth. Add three cups cooker, sliced potatoes, one small onion, sliced thin; one-half pound frankfurters, sliced, and one-half cup diced celery, and reheat. Serve piping hot, with a sprinkling of chopped parsley, if desired.

Dinner: Baked halibut, oven-fried potatoes, cauliflower with pimiento cheese sauce, raw carrot and cress salad, parkerhouse rolls, chocolate blanc mange.

To make the basic seven food requirements, serve three cups milk to drink for each child, two cups for each adult.

How It Started

By Jean Newton

Why Do We Say the "Seamy" Side?

Life is sometimes hard, sordid, punishing; and that certain of its phases should be described as "seamy" is an attribute to our penchant for metaphor, our flair for infusing the commonplace with color.

"Seamy" here is an allusion to garments or carpets which ordinarily expose to the eye just a pleasing design; but turn them over or inside out, and they show the suture—literally their seamy side; hence the application of the phrase for the worst or degraded aspect of human relationships.

We owe this figurative usage to Shakespeare. Its first appearance was in 1604, in Othello IV:11. It is the scene in which Emilia speculates on who could have implanted in Othello's mind the suspicion that Desdemona was unfaithful to him. She does not know it was her husband, Iago, to whom she is speaking:

"I will be hang'd," she cries, "if some eternal villian, some busy and insinuating rogue, some cogging, cozening slave, to get some office, have not devis'd this slander . . . fie on him! Some such squire he was that turned your wit the Seamy side without, and made you to suspect me with the Moor."

TODAY'S PATTERNS

Spring is just around the corner—make your little "chickadee" an outfit she'll be proud of: Pattern 4692, pert little frock, jaunty cape. Pattern 4692 comes in children's sizes 2, 4, 6, 8, 10. Size 6, dress, takes 1¾ yards 35-inch fabric and cape 1¼ yards 54-inch fabric. This pattern, together with a needlework pattern for personal or household decoration. Send 20 cents in coins for these patterns to the St. Louis Post-Dispatch, Pattern Department, P. O. Box 121, Station 0, New York 11, N. Y. Send 15 cents more for the Anne Adams Fall and Winter Pattern Book, full of smart, fabric-saving styles. Free pattern for hat and muff bag printed right in book.

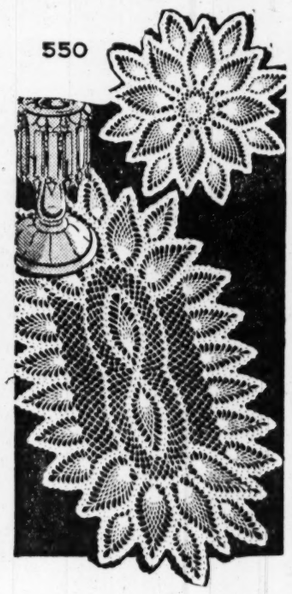

Invest your spare time and very little money in these sheer, lacy doilies of a hundred-and-one uses. Everyone's choice: pineapple design. Crocheted doilies you can use as chair sets, plate doilies, dresser or buffet sets. Pattern 550 has directions for doilies, stitches. This pattern, together with a needlework pattern for personal or household decoration. Send 15 cents in coins for these patterns to the St. Louis Post-Dispatch, Needlecraft Department, P. O. Box 136, Station 0, New York 11, N. Y. Fifteen cents more brings you our new 32-page Needlecraft Catalog . . . 133 illustrations of designs for embroidery, knitting, crochet, quilts, home decoration, toys.

VACUUMS REPAIRED FAST SERVICE
All Makes • Work Guaranteed
TOM'S ELECTRIC CO.
Kingshighway and Shenandoah (10) PR. 8162

FLAKO PIE CRUST
TO HELP YOU make *good* pie crust, Flako contains the same excellent quality ingredients you use, and they're precision-mixed to assure delicious results. Nothing to add but water.
Make delicious corn muffins with precision-mixed
FLAKORN CORN MUFFIN MIX
DOUBLE YOUR BOND BUYING

Crab Mongole.
One can tomato soup, one can pea soup, one can chicken broth, one cup sherry, one-half pint cream, one cup crab meat.
Combine tomato soup, pea soup, chicken broth, sherry and cream and heat thoroughly. Add crab meat and heat five minutes longer. Serve immediately.

"HOARSE" SENSE! for COUGHS due to COLDS
really soothing because they're really medicated
F&F COUGH LOZENGES
Millions use F & F Lozenges to give their throat a 15 minute soothing, comforting treatment that reaches *all the way down.* For coughs, throat irritations or hoarseness resulting from colds or smoking, soothe with F & F. Box, only 10¢.

Now Tiny Babies Get Oatmeal Benefits
With the development of "Baby Quaker," even tiny babies can get all the proved whole-grain nourishment of Quaker Oats. Extra Vitamin B_1, calcium, phosphorus and iron add even more body-building quality to this new pre-cooked cereal. Babies eagerly look forward to its smooth, oatmeal flavor, and busy mothers need take only an instant to add warm milk or formula. Get "Baby Quaker" at your grocer's today.
(ASK YOUR DOCTOR ABOUT "BABY QUAKER")
BABY QUAKER INSTANT STRAINED OATMEAL

easy way to UNCORK STUFFY NOSTRILS
Nostrils clogged, membranes swollen? Quick, spread cooling Mentholatum in nostrils. Snuff well back. Speedily it starts 4 vital actions: Helps 1) Thin out thick mucus; 2) Soothe irritated membranes; 3) Reduce swollen passages; 4) Stimulate local blood supply to "sick" area. *Every breath brings quick, welcome relief.* Jars, tubes 30¢.
MENTHOLATUM

RELIEVE HOLIDAY STRAIN WITH THESE BUDGET SAVERS

"Holiday gift giving and entertainment always puts a strain on the family budget. This year has been no exception and the special values now on view in your conveniently located AG market are certain to be more than welcome. Put the AG market at the head of your daily shopping list and guarantee to your family food of the quality they deserve at prices that fit easily into the most modern budget."

MEMBERS OF N.R.O.L. AG STORES THE NATION'S LEADING GROCERS

HEART OF FLORIDA STRING BEANS CUT 2 No. 2 CANS 25¢
Highland Cut Beets 2 No. 2½ CANS 29¢
BETTY CROCKER VEGETABLE Noodle Soup Mix PKG. 9¢
CAMPBELL NEW PACK TOMATO SOUP 3 CANS 25¢
WIN YOU PEACH PRESERVES 2 16-OZ. JARS 47¢
A. G. or SUGAR CREEK BUTTER LB. 49¢

CALL CHESTNUT 6430 FOR YOUR NEAREST A. G. GROCER

A. G. Oleo Margarine LB. PKG. 20¢
A. G. Fancy CATSUP 14 OZ. 17¢
A. G. Grape JELLY 12-OZ. JAR 19¢
A. G. Tomato JUICE 46-OZ. CAN 29¢
Nabisco 100% Bran LB. PKG. 19¢

R-F SPAGHETTI FULL POUND PACKAGES 12¢
GOLD MEDAL ENRICHED FLOUR 10-LB. BAG 57¢ 5-LB. BAG 31¢
V-8 VEGETABLE COCKTAIL 46-oz. can 30¢
GEBHARDT'S EAGLE CHILI POWDER 1 oz. 13¢ 3 oz. 29¢
FORBES CULTURE-RIPENED COFFEE 1 LB. PKG. 35¢
MARTHA WASHINGTON COFFEE, LB. 32¢
HOMEMADE STYLE HAUCK'S BREAD LOAF 10¢

3 BARS 25¢
CAMAY TOILET SOAP 3 BARS 20¢

18¢

SUNBRITE CLEANSER PER CAN 5¢
PRIME LIQUIDATES GRIME
ALL ITEMS SUBJECT TO STOCK ON HAND
ASSOCIATED AG STORES GROCERS

My OPINION

By MARTHA CARR

Dear Martha Carr:

I AM a widower and very much in love with a widow who is working. She lives with her mother. She and I have dated constantly for two years and have been most congenial. She admits she loves me but will not marry me because when she suggests it her mother becomes so very upset. Though her husband is now dead, she divorced him three years before he died, and her married life was most unhappy. Her mother fears a repetition of that first marriage and refuses to be convinced that another man would mean a different story. She does not need her daughter's support, but tells her continually how lonely and sad her life would be without her, and the girl refuses to leave her mother. I respect her for her attitude but what about her happiness and mine? I am convinced I could make her very happy, and as for myself I love her better than anything in the world. Neither of us has any children. What shall I do? WIDOWER.

Letters intended for this column must be addressed to Martha Carr at the St. Louis Post-Dispatch. Mrs. Carr will answer all questions of general interest, but of course, cannot give advice on matters of a purely legal or medical nature. Those who do not care to have their letters published may enclose an addressed and stamped envelope for personal reply.

The young woman's mother may be genuinely concerned regarding the future happiness of her daughter, but she should realize that because a woman has had one unhappy marriage doesn't mean she will necessarily contract a second. There may be an unconscious element of selfishness in this desire to have her daughter not repeat her mistake. She may feel that her daugther had one chance at marriage and it was unfortunate, so should not feel entitled to try her luck a second time. She may think she is the one now entitled to her consideration and care. I think the daughter should talk the matter over frankly with her mother, assure her that though no longer under the same roof she will continue to see her frequently, that she is entitled to her own life and her own happiness, and that she loves you and intends to marry you. If hysterics and self-pity follow this assertion, they should be disregarded. There is no real reason why the mother needs her daughter except that she just wants her exclusively.

★ ★ ★

Dear Martha Carr:

I AM A GIRL, AGE 20, with two young children. My husband went into the service two months before my baby was born. Four months later he met a girl in a coffee shop while being transferred from one camp to another. He fell for her to some extent and gave her his address. She began to write, sent her picture, and seemed to be getting serious, so he told her he was married and not to write again, but she keeps on writing him even now. He has received an honorable discharge from the service and is home again, says he loves me as much as ever, but that if he wanted that other girl he sure could have her. Do you think I should write to her? When I think of her it makes me almost ill, and I have to cry. My husband and I knew each other for over four years before we married and I thought I was so sure of his love. I don't believe I could go on with life if we had to separate. I know I'll never stop loving him. When he told me about writing this girl he was sorry and he cried. Why do you suppose he fell for her? I don't see how he can forget her as my brother also writes her. What shall I do?

BROKEN-HEARTED WIFE.

I think you can be sure of your husband's love, so dry those tears and try to be a sensible girl. Men in the service, away from home and family, are lonely. Some attractive young thing starts talking and seems friendly and for a moment takes away that homesick feeling and the loneliness. If there is a brief meeting, a little temporary glow—well and good. But sometimes the girl isn't content to stop there. She wants to turn the brief passage into permanent friendship, fan the glow into real romance. Then is when the trouble begins. Your husband has explained he is married, tells you he loves you, hasn't answered the girl's letters. Forgive his bragging and forget it, when he says he could have her if he liked. Perhaps he could if he wanted to but he obviously doesn't want to. Don't enter into correspondence with the girl. If your husband continues to ignore her letters she will finally give up. It may sound a little cruel, but if he would return them unopened that might do the trick even more quickly and efficiently.

★ ★ ★

IN ANSWER TO "Worried:" Yours is a legal question and I am not qualified to answer it.

Social Problems

By Emily Post

A READER takes exception to my having advised another reader that it would be a better plan not to ask a husband and wife to serve as godparents together. The following is quoted from her letter: "The obligation of godparents it to see and make sure the child is brought up in the religion of its parents, if the latter should die; and I don't understand why it would not be more satisfactory for the two of them together to look after the child than for one alone."

I've never heard this point made and I've never thought of it before, but I do agree that it could be very possible that each having the same responsibility toward the same child might very well result in their being more interested in together fulfilling their godparent obligations than either would alone. On the other hand, the supposed advantage of separate godparents ise that should one go to live at a distance, the other would probably still be available.

★ ★ ★

DEAR MRS. POST: What about a divorcee's name when she is not a full-fledged divorcee? The separation in other words, is legal, but there will be no final papers—ever, and neither will have the right to remarry. Should she continue to call herself Mrs. John Smith (her husband's name) or follow the procedure of a real divorcee, who I understand is supposed to replace "John" with her own family's surname.

Answer: In most cases of separation the wife keeps her husband's name. First, because it is less conspicuous and second, since he is unable to marry, there is no possibility of duplicating Mrs. John Smiths. In other words, the John Smiths are merely living apart.

★ ★ ★

DEAR MRS. POST: Will you please tell me how to address a letter to the President of the United States so he will get to see it?

Answer: I cannot tell you how to be assured of the last clause, but his address is The President, Washington, D. C., and that is all. There is only one "The President."

First Use of Laughing Gas In Dentistry

By Logan Clendening, M. D.

LAST month, on Dec. 11, in Hartford, Conn., a distinguished group of dentists and doctors celebrated the 100th anniversary of the occasion when Horace Wells first administered laughing gas—nitrous oxide—to produce anesthesia for the extraction of a tooth.

The place and the occasion are fitting. Horace Wells was a Hartford citizen, a dentist, and it was in Hartford that this important event in the history of surgery and dentistry occurred.

The circumstances of the historic event are that as early as August, 1840, Dr. Wells had been thinking of the possibility of this and said to Dr. L. P. Brockett of Hartford that he "believed a man might be made so drunk by the inhalation of nitrous oxide gas or some similar agent that dental or other operations might be performed on him without any sensation on the part of the patient."

He made no practical application of his idea, however, until on Dec. 10, 1844, he attended the lecture of one Gardner Q. Colton. Colton was one of a set of familiar figures in the early days of our republic. He traveled from city to city giving a lecture and demonstration of chemistry. Chemistry was then a very young science indeed. It had not been harnessed by industry nor to any extent formally introduced into university education. Its phenomena, such as the production of a gas when two liquids were mixed together, or a solid precipitate when two liquids were mixed together, were considered to be mysterious and interesting, much as mind reading and mesmerism are considered now, but nobody saw any practical application of them.

★ ★ ★

COLTON EVIDENTLY gave a good show. One of his stunts was to have members of the audience come up on the stage and he would have them inhale nitrous oxide—laughing gas. They went into gales of laughter, and cut up and cavorted about the stage. The more dignified the subject was, the more fun it was for the audience. One of the subjects on the night Horace Wells attended hit his foot against a chair and received quite a severe injury, but avowed that he felt no pain.

Horace Wells acted on this hint and the next day he and Dr. J. M. Riggs, the dentist who is responsible for describing Riggs' disease, which is pyorrhoea, obtained Mr. Colton's assistance and administered nitrous oxide to Wells. Dr. Riggs then extracted a tooth. When he awoke Wells cried—"It did not hurt me more than the prick of a pin. It is the greatest discovery ever made."

Horace Wells afterwards went to Boston to demonstrate the method, but failed to keep the patient anaesthetized. He returned in disgrace, at least in his own eyes, to Hartford, and later in New York committed suicide in despair at what he considered the failure of his idea.

★ ★ ★

HIS CREDIT IS NOW properly assessed, however. It is true that two years before, in Jefferson, Georgia, Dr. Crawford W. Long gave ether for a surgical operation, and the worldwide use of anaesthesia is due to Horace Well's partner, Dr. W. T. G. Morton, who, is 1846, publicly demonstrated it at the Massachusetts General Hospital, Boston. The anaesthetic controversy is an unhappy one. All deserve credit, Horace Wells as much as the rest. The idea was in the air 100 years ago and many men had a part in perfecting it.

There are newer anaesthetics now and a great perfection of anaesthetic technique. But for selected purposes there is probably none better than Horace Wells' introus oxide.

Questions and Answers.

G. B.:—Why is it when I take liquor I get sleepy? I'd like to go out and take a drink or two, not get drunk, you understand, but one drink makes me dizzy and sleepy.

Answer: Well, alcoholic beverages are among the best soporifics there are. There is no law to make you take two or three drinks, you know, or to keep you from going to sleep on one.

Your Stars

By Marion Drew

WHAT TO EXPECT TOMORROW

Sun in Capricorn.

General Tendencies — What a day this can turn out to be! There can be all sorts of unexpected and highly romantic experiences, most of these sudden and breathtaking, mixed in with narrow escapes from danger and with heartening and very welcome letters or communications. There is not much else left to think of, except the money matters, and these are uniformly lackadaisical.

If Tomorrow Is Your Birthday.

Both men and women of this date in any year may expect peculiar experiences all through 1945. The unmarried folks are very apt to find out what the old phrase about love at first sight can mean, while the older ones ought not to do so. The most difficult period of the year lies between the middle of August and the middle of October, but the last part of March can offer a few bumps, also.

Today's Watchword — "In their behavior, three things are more steadfast than others: Suspicion, the wind, and loyalty: the first never leaves a place it has entered; the second never enters where it cannot escape, and the third never returns to a place it has left." This is a little discourse on today's subject of constancy, written by Petrarch—seems as if he must have thought the matter over.

Selecting a Child's Playmates

He Should Join Group of Healthy Youngsters at Age of Three.

By Angelo Patri

FOR the first few years children are at home with their mothers, who take the greatest care imaginable of them, teaching them to be clean, well mannered and pleasant, to use pretty words and to have pretty ways. Children are sweet, like the spring flowers, those early years. They bring tears to the eyes of elderly people who see the long years ahead and the changes they will make in those sweet little ones clinging to their mothers' hands.

The time comes when these little children must go out to meet the others. No child can grow wholesomely without the association of other children. It is from other children that they learn the most. Grown people use a language and have a way of thinking that children do not comprehend. One child can communicate his inmost soul to another child in a few syllables grunts and gestures. No grown person, however loving and self-sacrificing, can possibly take the place of the child playmate.

It is well not to delay the association too long. If that occurs, one of two things happens to the child. Either he keeps away from other children and is unhappy in his isolation, or he loses his head and goes head-over-heels at the first sight of one. It is best to select healthy, clean, wholesome playmates early, about the third year, and let the group grow together, than to wait until the child enters school at 6 years of age, when he is shocked by the sudden entrance of so many people into his small world.

As soon as this association with other children begins the child takes on new colors of thought and behavior. Some of these are not pretty, some quite un-child-like, some positively unpleasant. Don't be frightened Children always hold to the background of home, because that background holds him to it with ties of memory, affection and protection. The child will pick up strange words, hear new ideas, see new behavior and will be sure to imitate what he sees and hears.

Don't pick up the telephone and tell Bonnie's mother that he is a naughty boy because he taught your little boy to say naughty words. Don't get into the telephone habit at all. Know the truth, that your little boy or your little girl is likely to have his own naughty ways. his own hidden notions about things, and very likely to pass them along to the neighbor's children in turn.

Children do not stay fairy-like. They could not live in this world if they did. They learn grown-up ways and take on their manners all too soon. The best we can do is to strentghen good ways and good manners at home, every day, always, so they become second nature to the children and outside influences have little opportunity to set.

Contract Bridge

By Ely Culbertson

BEFORE making a frantic effort to ruff losers in the dummy, it is always a good idea to consider whether those losers cannot be more safely discarded on an established or establishable suit in dummy. The declarer's plan of play in today's deal was distinctly second-best.

South, dealer.
North-South vulnerable.
Match-point duplicate.

	NORTH	
	♠52 ♥KJ ♦AQ9832 ♣952	
WEST		EAST
♠K107 ♥8 ♦64 ♣KQ108643		♠QJ984 ♥A953 ♦J107 ♣J
	SOUTH	
	♠A63 ♥Q107642 ♦K5 ♣A7	

The bidding:

South	West	North	East
1 heart	4 clubs	4 hearts	Double
Pass	Pass	Pass	

West's pre-emptive club bid posed quite a problem for North. He gambled on finding South with a good heart suit, or at least a long one.

West opened the club king. Declarer won and apparently thinking of nothing but the low spades in his own hand, one of which he wanted to ruff at all costs, he laid down the spade ace and led a second round. West promtply took the lead to cash a club trick, while East discarded a diamond. Declarer ruffed the next club, but East got rid of another diamond.

Now declarer ruffed his last spade in dummy, but unfortunately this gave East two trump tricks with the ace and nine. Thus, the contract was down one.

Declarer should have considered that West's leap to four clubs scarcely could have been based on anything short of a seven-card suit, since the jack had been in East's hand and the ace in South's. The heart ace was certainly placed with East for his double, hence the logical plan was to lead a heart immediately. If East accepted his ace then and there, declarer would make all the rest of the tricks, since he could control the return, draw East's trumps, and eventually discard all the losers on dummy's diamonds. Even if East adopted the far shrewder plan of holding up the heart ace, declarer would easily fulfill his contract.

My Day -o- By Eleanor Roosevelt

WASHINGTON, Wednesday.

WE HAD a real treat yesterday. A young man now in the army had written to me about some writing which he hoped to do in the future, and sent me copies of the camp paper he is editing. As he was home on furlough, I invited him to lunch. In the course of the conversation it turned out that he had worked with Paderewski, and so we asked if he would like to see the piano on which this great artist practiced when he stayed here. Afterward I asked our young man to play on the piano in the east room, which is so rarely used nowadays since we no longer have musicales or evening entertainments. It was really a treat, and was much enjoyed by one of my other guests, a boy back from the Pacific who brought the President a war club which was a gift from the head of one of the villages in British Samoa.

In the evening young Colonel Hoover, who is one of our son Elliott's pilots, brought his new wife to dine with us. The Colonel had not gone back with the rest of the crew because he decided to get married, but he will follow them after a brief leave. Out of the whole crew onely one enlisted man and one officer went back unmarried, which shows, I think, the urge that the men who go overseas have to leave someone waiting just for them on this side of the ocean.

A group of student veterans of World War II, who are at present studying at George Washington University under the Vocational Rehabilitation and the G. I. Bill of Rights programs, came in at 7 o'clock to see a movie. Afterward they came up to the state dining room for refreshments, and we all sat around and talked for a while.

After an early lunch today, Mrs. Henry Morgenthau Jr. and I are going to New York City. Tonight we are going to the play, but I will tell you more about that tomorrow. In the meantime I want to tell you about a very lovely Christmas card from the Rev. Frederick Brown Harris, pastor of one of our Washington churches. The first two paragraphs struck me as something we might all find comforting in these days, so I pass them along to you:

"In the year 1809, with Napoleon on the march, men's feverish thoughts were on the latest news of the war. And all the while, in their own homes, babies were being born. But who could think about babies? Everybody was thinking of battles.

"In that very year, in the birth lists, were written the names of Gladstone and Tennyson and Oliver Wendell Holmes and Darwin and Abraham Lincoln and Chopin and Mendelssohn and Samuel Morley and Elizabeth Barrett Browning. But nobody thought of babies. Everybody was thinking of battles."

My Neighbor Says:

When potted ferns become "straggly" cut off the browned and ragged fronds, repot if pot-bound and give a little bone meal.

If hair is light brown, blond or red, use brown mascara.

If baby has grown to high-chair stage, use some washable slip covers for his chair pad to simplify the cleaning-up job if there is a mishap at feeding time.

Make sure new dishes are thoroughly washed and soaked before using.

OPEN UP YOUR COLD STUFFED NOSE
2 drops break up nasal stuffiness, you breathe more comfortably. Caution: Use only as directed. Get
PENETRO NOSE DROPS

DESTROY
ROACHES
Peterman's Roach Food is quick death to roaches. It kills by contact or swallowing. Effective 24 hours a day. No odor. Over 1,250,000 cans of Peterman's sold last year. Get Peterman's today.
PETERMAN'S ROACH FOOD

MIRROR SHOPS
Reflect Quality
• 3900 Laclede • 2728 Cherokee
• 7340 Manchester, Maplewood
• 250 Collinsville, East St. Louis
• Jacksonville and Quincy, Ill.
717 OLIVE
Rayon Knit
SLIPS
for better fit
(no ironing necessary)
$1.69

These slips are a serviceable, practical buy. They're tailored for a sleek fit — with 4-gore, double reinforced top and adjustable straps. Will take longer, harder wear without losing their shape.
MIRROR HOSIERY LINGERIE SPORTSWEAR SHOPS

HILL-BEHAN LUMBER CO.
Winter Defense is our Business!

BE COMFORTABLE—SAVE FUEL!
INSULATE YOUR HOME
It's patriotic to save fuel! It's smart to save money! A well insulated house does both. Our own experienced men will insulate your home with modern blowing equipment at low cost and no inconvenience to you. No delay—our crews are ready.
LET US GIVE YOU A FREE ESTIMATE—CALL DELMAR 1111

INSULATE YOUR HOT-WATER TANK
SAVE GAS WITH A TANK JACKET
Eliminate the useless radiation of heat from your storage tank. This asbestos covering keeps heat in, keeps water hotter and saves fuel. Easy to install in a jiffy — $2.98
FURNACE PIPE
STOVE PIPE
We have a complete stock of galvanized furnace pipe and blued stove pipe and elbows. For safety's sake replace rusted out pipes today.

AUTOMATIC DRAFT CONTROL
By automatically holding chimney drafts to a minimum, the Field Draft Control actually s-t-r-e-t-c-h-e-s your fuel. No further attention needed after the first adjustment. For 7", 8" or 9" pipe. $2.95
ASK ABOUT THE ELECTRIC JANITOR AUTOMATIC DAMPER CONTROL.
MADE-TO-MEASURE
LUMBER
A WPB ruling allows us to supply civilian lumber needs from stock not needed in the war effort. We will do everything in keeping with proper regulations to supply your needs!
ALL LUMBER IS NOT FROZEN!
LOOSE ROCK WOOL

INSULATION
Insulate your home yourself with Hill-Behan Rock Wool Insulation. Insulated ceilings stop rising heat before it gets away. Makes your home easier to heat, more comfortable In new, larger 40 lb. bags — 87c
ROCK WOOL BATTS
Rock Wool in handy 15x23 inch squares with heavy paper backing. Easy to tack up between studs.
PER SQUARE FOOT 5½c

• Call Hill-Behan for a free estimate if you need a new roof.
HILL-BEHAN LUMBER CO.
6500 Page Ave. DElmar 1111 (14) | 6240 Easton MUlberry 0850 (14) | Sarah & Easton JEfferson 2492 (13) | 666 Lemay Ferry Rd. LOckhart 4400 (23) | 4438 Gravois HUdson 1188 (16)
Airport Yard: Lindbergh and Natural Bridge—TE. 5-3123
New Roofs! Siding Applied!
Home of made-to-measure lumber

Creamed Tomatoes

Four tomatoes; one-half cup flour; salt and pepper; two tablespoons of margarine or bacon fat; one cup cream.

Wash tomatoes. Cut off ends and cut in half. Dredge in flour seasoned with salt and pepper. Heat fat in skillet and saute tomatoes until well browned on both sides. Remove to hot platter. Pour cream into pan slowly, stirring constantly. Simmer two minutes. Cover with cream gravy.

Tune in "SWING'S THE THING" on KWK

Thursday—9:30 P. M.

A MUTUAL NETWORK SHOW

Hear—The lovely Dinning Sisters sing your favorite songs wrapped up in sparkling new harmony arrangements.

Hear—Skip Farrell—the boy with a voice—as he gives new meaning to the ballads of today, tomorrow and yesterday.

Hear—"Music with the Trendler Touch"—played by Robert Trendler and the Brach's Swing Candy Bar Orchestra.

BROUGHT TO YOU BY THE MAKERS OF THE FAMOUS BRACH'S SWING CANDY BAR

E. J. BRACH & SONS

CHICAGO, ILLINOIS

SPEND POINTS FOR QUALITY

STRAUB'S SELECT FOODS — Straub's Food News

CLAYTON DELMAR 2121 | HI-POINTE CABANY 5420 | WEBSTER WEBSTER 170

SPECIALS FOR FRIDAY THRU TUESDAY

CHOCOLATE COCOANUT JUMBOS

CHEWY COCOANUT COOKIES MADE WITH RICH DELICIOUS CHOCOLATE. THEY MELT IN YOUR MOUTH. YUM! YUM! DOZEN 35c

MACAROON Stollens Each 33c — Superlative Goodness!

PARKERHOUSE Rolls Dozen 18c — Always the Same High Quality

DEVIL'S FOOD LAYER CAKES

YOUR FAVORITE CAKE AT ITS VERY BEST. ICED IN CREAMY WHITE OR CHOCOLATE ICING THESE CAKES MAKE A HIT ANYTIME. EACH 55c

RIB ROAST OF BEEF

HERE'S A ROAST WITH A FLAVOR ALL ITS OWN! GRADE A BEEF ON THE MARKET TODAY... PROMISES A MEAL FULL OF FLAVOR . . . 7 POINTS LB. 35c

RIB ROAST OF BEEF 7 POINTS Blade Cuts Lb. 34c — Grade A—Helps Keep Meals Varied

YOUNG LAMB 4 POINTS Shoulder Lb. 35c — Average 4 Pounds—Grade A

YOUNG LEGS OF LAMB

7 TO 8 LB. AVERAGE . . . GRADE AA. THESE CAN BRING ONLY COMPLETE SATISFACTION! TOP LAMB ON THE MARKET TODAY. HIGH ON FLAVOR, LOW ON POINTS . . . 7 POINTS. LB. 39c

LAMB Breast Lb. 21c — Grade AA—Point-free, Economical

LEMON Sole Lb. 52c — Perks Up Friday's Menu

LAKE SUPERIOR Whitefish Lb. 63c — 2 to 2½ Pound Average

13 POINTS Round Steak Lb. 41c — Grade A Beef

FRESH Peas Lb. 20c — Well-filled Pods

Oranges Dozen 41c — So Important in Winter Diets

Radishes Bunch 7c — Adds Zest to Your Menu

PASCAL Celery Stalk 22c — Has That Nut-like Flavor

LARGE YELLOW Onions Lb. 7c — Grand for French Frying

Beets Bunch 9c — New Crop of Young Beets

RICHELIEU Apple Juice Quarts 2 for 63c — Every Taste a Delight

RICHELIEU Tomato Juice No. 2 Tin 6 for 83c (20 POINTS) — For Your Vitamin Cocktail

BUTCHER'S LIQUID No Rubbing Wax ½ Gallon $1.49 — Protects Your Floors

KITCHEN Klenzer 12 for 56c — Polishes Without Scratching

IVORY Soap 50 Large Bars $5.69 — Ivory Soap, 50 Medium Bars $3.29

TOPMOST No. 2 TIN Sweet Corn 2 for 39c (20 POINTS) — Golden Cream Style

RICHELIEU Pumpkin 2½ Tins 2 for 43c — Rich Custard Variety

S & W Peas No. 2 Tins 2 for 45c (20 POINTS) — Small-size Early June

OLD MONK French Dressing Pints Regular 39c — Pints, Shake Well, 37c

TOPMOST Catsup 14-Oz. Bottle 2 for 45c (30 POINTS) — Flavor, Color Consistency

GRAPE Jelly 12-Oz. Jar 3 for 85c — Made From Finest Concord Grapes

SUNSHINE Saratoga Flakes 2 for 27c — Sunshine Krispy Crackers, 1-Lb. Pkg. 19c

Straub's Select Foods

MARRIAGE LICENSES.

George Morrell — — — 2954 Dickson
Virginia McFarland — — — 709 N. Ewing
Luther W. Horton — — 6145 Manchester
Doris Isom — — — — 4131 Donovan
Louis Frierson — — — 3136 Brantner
Juanita C. Friar — — — — 1739 Carr.
Martin H. Roberts — — — — 903 Aubert
Mary E. Restle — — 1506 Tower Grove
Romie Jones — — — — 5329 Barmter
Mrs. Roma Wood — — — 5329 Bartmer
William F. Treptow — — — 5708 Itaska
Thelma E. Wilbert — — — 5307 Mardel
Ottmar G. Reber — — New Orleans, La.
Mrs. Dorotha Ledbetter — 4380 McPherson
Joseph H. Schierman — — — Sappington
Lorraine White — — — 4332 Arsenal
Edward J. Shawen — — — East St. Louis
Lena Schill — — — 4394 W. Pine
Conway E. Kuhlmann Jr. — Washington, Mo.
Elizabeth J. Huff — — — 4181 Washington
Kenneth I. Lewis — — Springfield, Mass.
Saloma J. MacIlride — — 5720 Saloma
Ervin F. Walk — — — 2918 Cherokee
Charlotte E. Niebling — — 3534A Nebraska
Norman D. Koehler — — — — Lemay
Shirley M. Marts — — — 5625 Rosa
Anthony Margiotta — — 5864 Cote Brilliante
Sarah M. Lofata — — — — 5940 Era
Bobbie G. White — — 4028 N. Market
Nina L. Collier — — — 4040A N. Market
Allen Amos — — — — 2313 Clark
Mary B. Cannon — — — 2228 Eugenia
Frank J. Byrne — — — 4929 Sunshine
Elvera Kehlenbrink — — — 5040 Steffen
Marvin M. Estep — — Winchester, Va.
Frances B. Hicks — — 7015 S. Broadway
Thomas W. Baxley — — Leachville, Ark.
Imogene Howard — — — 5003 Cates

BIRTHS RECORDED.

Important to parents of children born in St. Louis. If your names do not appear in the birth column within two weeks after the birth of your child, call the physician or midwife and insist that a record be sent to the bureau.

BOYS.

C. and C. Thomas, 3098 Belt.
E. and L. Bobo, 910A N. Leonard.
C. and G. Brown, 2105 Carr.
W. and R. Branom, 1832 Division.
R. and H. Fields, 4388 St. Louis.
R. and C. Buckley, 2018 O'Fallon.
N. and B. May, 4172 Delmar.
G. and M. Tillman, 3527 Market.
L. and M. Fleming, 4228 E. Garfield.
C. and E. Thomas, 2920 Lucas.
J. and R. Elgin, 910 O'Fallon.
J. and P. Galloway, 1224 S. 39th.
N. and V. Whitfield, 2814 Clark.
M. and M. Parker, 2737 Dickson.
W. and M. Sugg, 4312 Cook.
G. and R. Weston, 4109 Washington.
A. and M. Vogelpohl, 2004 Crittenden.
J. and A. Spradling, 4053 Lincoln.
L. and D. Schob, 4460 Penrose.
T. and M. Stanley, 5027 Mardel.
L. and P. Stead, 3842 Washington.
C. and V. Jacobs, 1713 Allen.
L. and T. Harrise, 4184 Manchester.
J. and V. Floyd, 1911 S. Compton.
J. and V. Donnelly, 4103 Botanical.
W. and I. Coatney, 2606 S. 7th.
D. and M. Beason, 1817 LaSalle.
J. and C. Courtney, 5827 Rhodes.
A. and N. Schlesinger, 4144 Washington.
F. and M. LaRose, 4107A Laclede.
C. and L. Mueller (twin), Owensville, Mo.
A. and L. Nicolotti, Pine Lawn.
R. and L. Ross, 2145 S. Jefferson.
M. and U. Gruber, 5728 Rhodes.
H. and V. Hellwig, 4741A Palm.
A. and M. Von Elmen, 4631 Pope.
R. and B. Barbour, 4871 Fountain.

GIRLS.

R. and E. Robinson, 3105A Delmar.
J. and E. Davis, 1257 N. Garrison.
S. and E. Martin, 2327 Carr.
R. and D. Green, 2821 Laclede.
A. and E. Petty, 3231 La Salle.
F. and T. Love, 2730 Franklin.
L. and D. Cooper, 102 S. Channing.
R. and L. Goode, 1025 California.
A. and M. Wallace, 4422 Maffitt.
W. and M. Hopkins, 2710A Stoddard.
D. and L. Williams, 412 S. Ewing.
E. and M. Maurin, 1256A N. Euclid.
C. and S. Porterfield, 1522 S. 11th.
E. and G. Pilger, 1953A N. Broadway.
R. and O. Clark, 1105 S. 13th.
L. and E. Coughlin, 1517 W. Billion.
G. and E. Claggett, 3617 St. Louis.
J. and J. Booker, 1528A Lafayette.
A. and D. Rafuse, 1536 Castle.
E. and C. Metzger, 2140 Cushing.
C. and L. Mueller (twin), Owensville, Mo.
A. and F. Burgess, 4415 Delmar.
J. and L. Kelly, Kirkwood.
R. and H. Waye, University City.

BURIAL PERMITS.

Merl Curcuru, 1111 N. Market.
Anna Vander Heyden, 59, 2227A Gravois.
Hilda C. Douglas, 87, 4257A Shenandoah.
Fred M. Dodson, 74, 5351 Delmar.
Della Hoeckesch, 69, 5300 Arsenal.
Belle Kennedy, 87, Carrollton, Ill.
Harry A. Pierce, 76, 5225 Bulwer.
Thomas Riley, 49, 821 Hickory.
Maude Lee English, 65, 6318 Clayton.
Albert Meyer, 80, 2609 S. Grand.
Clinton J. Campbell, 34, Alexandria, La.
Edith C. Bryant, 37, Jerseyville, Ill.
Mary Duffy, 83, 3225 N. Florissant.
George Hortiz, St. Louis.
James L. Stewart, 62, Imboden, Ark.
Jacob Eble, 66, 3632 Minnesota.
Charles L. Krause, 75, 4939 Cote Brilliante.
Emil O. Davis, 74, 6842 Arthur.
Minnie T. Scoggins, 68, 1307 Benton.
Charles E. Tackett, 71, 4455 Greer.
Claude Barnhouse, 59, Putnam County.
William Canepa, 57, 4009 Westminster.
Joseph Y. Papin, 68, 4401 McPherson.
George A. Klinkhardt, 54, 2813A S. Jefferson
Frend A. Brinkmann, 78, 3841 Fillmore.
Nancy E. Scahill, 2, 3709 California.
Ella M. Warnock, 56, 1228 Dolman.
James J. Jolley, 81, 1518 S. 8th.
George Wieland, 63, 2615 Rutger.
Peter Hartman, 65, 5800 Arsenal.
Emma A. Poulos, 53, 5429A Cologne.
George T. Duzan, 77, 1120A Kentucky.
John Mills, 71, 5400 Arsenal.
Elizabeth Schmidt, 85, 4318 Arco.
Mary E. Toel, 73, 4611 S. 38th.
Cecelia Guide, 68, 3644A S. Broadway.
Fred D. Spiegle, 45, 4048 Laclede.
Mary J. Benson, 74, 2507 Blair.
James Whitfield, 45, 2829 Franklin.
William J. D. Miller, 78, Hillsboro, Mo.
Louis J. Kleb, 64, 6729 Alabama.
Louise Shanklin, 58, Lemay.
Zack Wallace, 59, 2334 Clark.
George C. Day, 69, 3129 St. Vincent.
George H. Lelie, 70, 5048A Devonshire.
Kultvar Davis, 77, 5791 McPherson.
Lee T. Fowler, 30, Granite City.
Christopher G. Reed, 71, Granite City.
William G. Shelton III, 9, 5290 Waterman.
George McKenzie, 60, 3428 Magnolia.
William W. Brown, 75, Webster Groves.
Lillian Fox, 77, University City.
Nathaniel J. Winstanley, 67, Pine Lawn.
John Ford, 44, 4489 Washington.
Michael J. Leonard, 70, 5849 Cote Brilliante.
Imogene Odell, 44, 3621 N. Broadway.
Lucinda Marley, 58, 1046 N. Newstead.
Annie Ohmeyer, 80, 5891A Delmar.
Alice F. Haradon, 91, 4118 DeTonty.
Joseph Azbell, 62, 4608 Olive.
Anna Behr, 81, 2823 Nebraska.
Francis X. Wirtz, 83, 3224 Pulaski.
John V. Kennealy, 57, 3910 Russell.
Ethel Lucas, 47, 2325 Market.
Rachel Ivory, 35, 2325 Market.
Bertha Glassman, 68, 1438 E. Grand.
David I. Hunt, 47, Overland.
James Jones, 30, 6743 Page.
Margaret Fehlig, 68, 5610 Chamberlain.
Emil Maeser, 74, 2133 Allen.
William Linnemeyer, 42, 2027A Allen.
Marie Bruer, 87, 8721 Halls Ferry.
Philip Kallmeyer, 79, 3612 Missouri.
Catherine M. Handschug, 74, 3901 Gravois.
Joseph Vasculo, 41, 4549 Carter.
Bettie J. Carter, 1, 505A S. Ewing.
Frank Anderle, 71, 821A E. Prairie.
Edward F. Otto, 72, Normandy.
Mary Kelly, 79, 3960 Lindell.

DIVORCES GRANTED.

Josephine from Robert Biggins.
Kathleen from Randolph Dunnavant.
Rita M. from Eugene William Darr.
Barbara from Howard Robinson.
Frances K. from Percy Leroy Todd.
Gladys A. from Leo A. Tyer.
Mary L. from Homer H. Burris.
Gardner from Ollie Hawkins.
Marian from Ewing McCreary.
Wilhelmine K. from Frank Rosch.
Minnie from Alton S. Johns.
Jacob W. from Corrine Claggett.
Virginia from Paul Trudeau.
Emma L. from Neal Henderson.
Lillian from Jake Hirsh.

ADVERTISEMENT

Millions Switch To Mutton Suet Idea For Chest Colds

Quickly Relieves Children's Colds' Coughs, Muscle Tightness

Many mothers all over America are switching to this idea of getting fast relief for these chest cold miseries. They are simply following Grandma. For years she counted on mutton suet to help carry her home medication to do its pain-easing work on nerve ends in the skin. No wonder so many more now welcome Grandma's idea as improved by science—Penetro, with its multi-medicated formula in a base containing mutton suet—that acts both as counter-irritant and pain-reliever when you spread it on, and as a soothing aromatic when breathed in. And so today Penetro hurries along newer help in the old reliable way—help that eases painful misery, lessens coughing, loosens phlegm, soothes chest rawness—so that you can rest more comfortably and give nature a chance to restore vitality. That's why millions are switching to Penetro today—why druggists are recommending it. 25c double supply 35c. For all your family's chest cold miseries, be sure you get white, easy-to-use Penetro

Liggett's THE REXALL DRUG STORES

VITAMINS

For Pep-Vim-And Vigor

THURSDAY FRIDAY SATURDAY
7TH & WASHINGTON
NINTH & OLIVE
GRAND & OLIVE
433 DE BALIVIERE
101 W. LOCKWOOD

Why do we need vitamin pills when grandmother got along very nicely without them? Because our eating habits have changed. How much food do you get *fresh from the garden?* How much food do you eat *in its natural state?* There lies the answer to our vitamin deficiencies and need for vitamin "pills".

NOTICE All The NEW LOW Vitamin Prices Listed Below

ADD 20% FEDERAL EXCISE TAX TO COSMETICS

VITAMINS FROM THE REXALL LABORATORIES

PURETEST Halibut Liver Oil Capsules Plain, 50's—47c—100's 79c
PURETEST COD LIVER OIL Concentrate 50cc $2.49
PURETEST A, B, D, G Capsules 50's—87c—100's 1.49
PURETEST Brewer's Yeast Tablets 100's—39c—250's 79c
PURETEST Yeast and Iron Tablets Package of 100 59c
UNITED DRUG B-COMPLEX Capsules, Package of 100 2.59
PURETEST COD LIVER OIL Hi-Potency, 4 oz.—59c—14 oz. 1.29
PURETEST VITAMIN B_1 Tabs. 1 mg. 100's 43c; 3 mg. 100's 69c
PURETEST COD LIVER OIL Concentrate, 5cc. 43c
PURETEST HALIBUT LIVER OIL and Viosterol Capsules, 25's 49c
PURETEST WHEAT GERM Capsules, Package of 50 89c
PURETEST CEVITANIC ACID Vitamin Tablets, Pkg. of 40 39c
PURETEST HALIBUT LIVER OIL Capsules, 250's 1.59
UNITED DRUG B_1 TABLETS 1000 units, Package of 100 69c
UNITED DRUG B_1 TABLETS 2000 units, Package of 100 1.35
UNITED DRUG B_1 TABLETS 3333 units, Package of 100 1.98

SQUIBB VIGRAN 50 Capsules, Were $2.29, Now 1.59
PARKE-DAVIS ABDOL Improved 50 Capsules, Were $1.79, Now 1.44
ABBOTT VITA-KAPS Improved Pkg. of 50, Were $2.29, Now 1.59
UPJOHN'S UNICAPS Pkg. of 100, Were $3.95, Now 2.96
I.V.C. OLVITUM CAPSULES B-Complex, Improved, 100 for 2.89
BEZON Whole Natural Vitamin B-Complex, 60 Tabules 1.98
GROVE'S DEFENDER CAPS. Multiple-Vitamin Caps. (138's) 2.67
VI-SYNERAL For Adults (100's) Vitamin-Mineral Concentrate 4.50
BENEFAX Vitamin B Complex (100's) 2.19
BEXEL Vitamin B-Complex (100's) 1.98

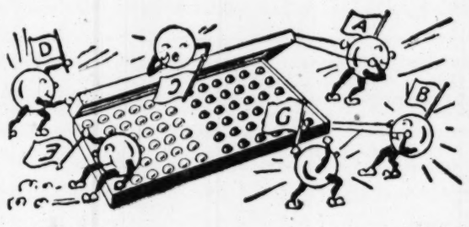

Safety-Sealed Individually in Moisture-Proof Cellophane

Multiple-Vitamin Products That Give You The Whole Battery of Essential Vitamins

PURETEST PLENAMINS (72) 2.59
All the vitamins known to be essential to nutrition *plus* the tonic benefits of liver and iron. 2 capsules a day. *Rexall product.*

PURETEST PANOVITE CAPS. (25) 87¢
One Panovite capsule a day gives you full coverage! Minimum adult requirement of all essential vitamins. Famous *Rexall product.*

VIMMS (24) 49¢ (96) 1.69
6 vitamins and, *for added effectiveness,* 3 minerals in one tablet! Take Vimms for that wonderful top o' the world feeling.

WINTER NEED No. 1 — COLD REMEDIES

84c VALUE—Reg. 59c Mi 31 Antiseptic & Reg. 25c Mi 31 Throat Tablets (*Rexall*) both for 69¢
74c VALUE — Reg. 25c Rexall Gargle and 49c Puretest Aspirin Tablets (100's) both for 59¢
Reg. 50c Rexall Analgesic Liquid 39c
40c Size Musterole (*Chest Rub*) 33c
30c Size Mentholatum (*Chest Rub*) 21c
75c BAUME BENGUE (*Analgesic*) 43c

WOODBURY SHAMPOO 50c Size 29c
FOUR-WAY COLD TABLETS 20c Size 12c
RUBBING ALCOHOL (*Isopropyl*) Pint 9c
MILK OF MAGNESIA PHILLIPS 50c Size 23c
VICKS VAPO-RUB 35c Size 18c
CARTER'S LIVER PILLS 25c Size 11c
LISTERINE ANTISEPTIC 75c Size 59c
GROVE'S COLD TABLETS 60c Size 39c
EPSOM SALTS 5-Lb. Bag 21c
ABSORBINE JUNIOR 1.25 Size 71c
LYON'S TOOTH POWDER 50c Size 27c
POND'S CREAMS 55c Size 33c
PINEX FOR COUGHS 65c Size 39c
PREP FOR SHAVING 1.00 Size 59c
SIMILAC POWD. MILK 1.25 Size 73c

WINTER NEED No. 2 — SKIN SOFTENER

Reg. 49c Mascal's Hand Lotion 39¢
$1.00 Size Jergen's Lotion 69c
50c Harmony Cocoa Butter Cream 43¢
50c Size Frostilla Lotion 39¢
$1 Size Pacquins Hand Cream 79¢
Sofskin Hand Cream 60¢ and 1.00
Ayer Luxuria Cream, 3⅛ oz. 1.00
$1.00 Size Campana Balm 69c

DAGGETT and RAMSDELL PERFECT HAND CREAM 8-Ounce Jar 1.00

Rexall VINELAND TONIC
Vitamin B_1 Tonic in a Muscatel Wine Base 16 oz. 1.19
Energizes the body by stimulating the appetite and supplying Vitamin B.

ALKA SELTZER for COLDS!
Pkg. of 8 — 30c Size 24¢
Pkg. of 25 — 60c Size 49¢

TAYLOR "INSTANTA" 1.25
Shows at a glance how much fever is present. Below normal is indicated in black, above normal in red!
Case has metal "fingers" to keep thermometer from accidentally dropping out!

The Thermometer with the red "danger signal"

Bring Your Prescription To

Liggett's THE REXALL DRUG STORES

The Show Bar
FEATURING
EDDIE JOHNSON'S BAND, ANN RICHARDSON, CLARENCE 'BUCK' JARMAN, CHAS. McBRIDE • CONTINUOUS DANCING
4501 DELMAR

HOTEL Claridge CLUB
NO TAX
By Popular Request
The Return of
ANDY IRWIN at the Piano
FREE PARKING
ENTERTAINMENT NIGHTLY

OPEN EVERY DAY
BAUER'S RANCH HOUSE
RESTAURANT AND TAPROOM
RAY 5805 Chippewa St. JEWELL
Dinners—Plate lunches—Sandwiches
FINE WINES & LIQUORS

DANCE
With the GOODFELLOWSHIP Club
Every FRIDAY Evening
Jack Field's Music
WESTMINSTER HALL
3806 OLIVE ST.

☆ BUY WAR BONDS & STAMPS ☆

ART THEATRE 3143 Olive
"The Dream of Butterfly" ITALIAN WITH ENGLISH TITLES
Featuring Puccini's Masterpiece "MADAM BUTTERFLY"
NOW SHOWING . . . FOR TWO WEEKS
2 PERFORMANCES NIGHTLY AT 7:15 AND 9 P. M.
Sunday Matinee at 2:30 — For Reservations Call FRanklin 0386
Coming January 13—"TWO HEARTS IN WALTZ TIME"—The Viennese Operetta

AVALON Kingshighway & Chippewa — Greer GARSON, Walter PIDGEON 'MRS. PARKINGTON!' Warner Baxter, 'SHADOWS IN THE NIGHT!'

GRANADA 4533 Gravois
HI-POINTE Skinker & Clayton
LINDELL 3511 N. Grand at Hebert
RICHMOND Clayton & Big Bend
RIO 5566 N. Riverview
TIVOLI 6350 Delmar
UNION Union & Easton
Carmen MIRANDA • Michael O'SHEA • Vivian BLAINE
'SOMETHING FOR THE BOYS!' (Technicolor)
John WAYNE • Ella RAINES
'TALL IN THE SADDLE!' (8:30 Only)

IT'S TIME FOR YOUR DIME! JOIN THE 'MILE O' DIMES!' FIGHT ON INFANTILE PARALYSIS JAN. 14TH TO 31ST INC!

SHENANDOAH 2312 S. Grand
WEST-END 4819 Delmar
SHADY OAK Hanley & Forsythe
MAPLEWOOD 7170 Manchester
Laraine DAY • Alan MARSHAL • Marsha HUNT 'BRIDE BY MISTAKE!'
Anne SHIRLEY, Dennis DAY 'MUSIC IN MANHATTAN!'

AUBERT 4949 Easton
IVANHOE Ivanhoe & Bradley
LAFAYETTE 1643 S. Jefferson
MAFFITT Vandeventer & St. Louis
PAGEANT 5851 Delmar
SHAW 3901 Shaw
Rise STEVENS • Barry FITZGERALD • Bing CROSBY 'GOING MY WAY!'

CAPITOL 6th & Chestnut Open 11 A.M.
FLORISSANT Grand & Florissant
GRAVOIS Jefferson & Gravois
KINGSLAND 6461 Gravois
VICTORY 5944 Easton Mat. 1:00
Cary GRANT • Raymond MASSEY • Peter LORRE 'ARSENIC AND OLD LACE!'
Martha TILTON, Iris ADRIAN 'SWING HOSTESS!'

KEEP ON BUYING MORE AND MORE BONDS!

COLUMBIA 5257 Southwest — Wallace BEERY, Binnie BARNES 'BARBARY COAST GENT!' Bob Crosby, 'MEET MISS BOBBY SOCKS!'
CONGRESS 4023 Olive / **POWHATAN** 3111 Sutton Maplewood — Carmen Miranda, Don Ameche, Wm. Bendix 'GREENWICH VILLAGE!' Cary Grant, Constance Bennett 'TOPPER!'
MANCHESTER 4247 Manchester — B. Davis, C. Rains, 'MR. SKEFFINGTON!' Harold Peary, 'GILDERSLEEVE'S GHOST!'
ROXY Lansdowne Near McCausland Starts 7:00 — F. March, C. Lombard, 'NOTHING SACRED!' J. Gaynor, D. Fairbanks Jr., 'Young In Heart!'
YALE 3700 Minnesota — Ginger Rogers, 'LADY IN THE DARK!' (Color) Jimmy LYDON, 'HENRY ALDRICH PLAYS CUPID!'

KEEP FAITH WITH THE BOYS — **Today's Photo Play Index** — BUY MORE WAR BONDS

APOLLO	DeBal. & Waterman	Don Ameche, Dana Andrews, 'WING AND A PRAYER' Bob Hope, Shirley Ross, 'SOME LIKE IT HOT'
MELBA	Grand & Miami	Dinnerware FREE TO LADIES. JANE WYMAN, 'CRIME BY NIGHT.' BONITA GRANVILLE, 'YOUTH RUNS WILD'
MICHIGAN	Michigan & Robert	Dinnerware FREE TO LADIES. JAMES DUNN, 'LEAVE IT TO THE IRISH.' Bonita Granville, 'YOUTH RUNS WILD.'
CINDERELLA	Cherokee & Iowa	Dinnerware FREE TO LADIES. EDWARD G. ROBINSON, 'TIGER SHARK.' TIM HOLT, 'FIGHTING FRONTIER.'
VIRGINIA	5117 Virginia	MARLENE DIETRICH, GEORGE BRENT, 'MAN POWER.' JANE WYMAN, 'CRIME BY NIGHT.'
LEMAY	318 Lemay Ferry	ROBERT TAYLOR, VIVIEN LEIGH, 'WATERLOO BRIDGE.' TIM HOLT, 'FIGHTING FRONTIER.'
STUDIO	622 Nat. Bridge	JAMES CAGNEY, MARGARET LINDSAY, 'FRISCO KID.' TIM HOLT, 'SAGE BRUSH LAW.'
SAVOY	Ferguson, Mo.	BORIS KARLOFF, 'WALKING DEAD.' RONALD REAGAN, 'GIRLS ON PROBATION.'
SOUTHWAY	9736 S. Broadway	RAY MILLAND, PAUL LUKAS, 'THE UNINVITED.' TOM HOLT, 'AVENGING RIDER.'
NORMANDY	7324 Nat. Bridge	JOHN GARFIELD, 'THEY MADE ME A CRIMINAL.' TIM HOLT, 'RED RIVER ROBINHOOD.'
O'FALLON / BADEN / ASHLAND	4025 W. Florissant / 8201 N. Broadway / 3520 N. Newstead	HELEN VINSON ★ LYLE TALBOT 'ARE THESE OUR PARENTS' DENNIS-ROOSEVELT EXPED. 'SEE THE SNAKE KISS' 'DANGEROUS JOURNEY' ROSE MARIE NIGHT
BREMEN / SALISBURY	20th and Bremen / 2504 Salisbury	BING CROSBY, 'STAR MAKER' Edward G. Robinson, 'TIGER SHARK' Bremen: Royal Lace Night. Salisbury: Rosella Night
QUEENS	4700 Maffitt	Betty Rhodes, Johnnie Johnson, 'You Can't Ration Love.' Robt. Paige, Jane Frazee, 'Almost Married.' Petit Pt. Coupons
PAULINE	5000 Claxton	'DANGEROUS JOURNEY,' HELEN VINSON 'ARE THESE OUR PARENTS.' COUPONS REDEEMED
ROBIN	5470 Robin	Lon Chaney, 'THE MUMMY'S GHOST.' Eddie Quillan, 'TWILIGHT ON THE PRAIRIE.' Coupons Redeemed.
JANET	6900 W. Florissant	Paulette Goddard, Fred MacMurray, 'STANDING ROOM ONLY.' George Raft, Janet Blair, 'BROADWAY.'
LOWELL / BRIDGE	5039 N. Broadway / 4889 Natural Bridge	Vera Hruba Ralston, 'STORM OVER LISBON' BORIS KARLOFF, 'THE WALKING DEAD' Lowell: Vermilion Rose Night. Bridge: Bolero Blossom Night.
MELVIN	2912 Chippewa	No Dinnerware • BING CROSBY 'GOING MY WAY' AND SHORTS

BEVERLY PARK FREE 7740 Olive — Don Ameche, Dana Andrews, 'WING AND A PRAYER' AT 8:15 Tom Conway, 'FALCON IN MEXICO' AND CARTOON
OVERLAND Overland, Mo. — Donald O'Connor, Peggy Ryan, Joel Kupperman 'CHIP OFF THE OLD BLOCK' AT 8:15 Evelyn Ankers, J. Carroll Naish, 'JUNGLE WOMAN.' CARTOON
OSAGE Kirkwood, Mo. — Gary Cooper, Barbara Stanwyck, 'BALL OF FIRE' Wally Brown, Gordon Oliver, 'SEVEN DAYS ASHORE'
OZARK Webster Groves Starts 7 P. M. — ALAN MARSHALL ★ LARAINE DAY ★ MARSHA HUNT 'BRIDE BY MISTAKE' Ann Shirley, DENNIS DAY, PHILLIP TERRY 'MUSIC IN MANHATTAN'

Compton 3145 Park — Rosalind Russell, 'What A Woman!' Wally Brown, Alan Carney in 'Seven Days Ashore.'
FAIRY 5640 Easton — 'GOING MY WAY' 'FUN TIME'
HI-WAY 2705 N. Flor. — Family Night Mystery, 'Shake Hands With Murder.' Jim Newill, 'Outlaw Roundup.' 'DONALD THE DUCK.' News and Serials.
KING BEE 1710 N. Jefferson — 3 features: 'Up in Mabel's Room,' 'Gildersleeve's Ghost,' Gene Autry, 'Old Monterey.'
Kirkwood Kirkwood, Mo. — 'GREENWICH VILLAGE' (in tech.) Margaret O'Brien, Robt. Young 'CANTERVILLE GHOST'
Lexington 3408 N. Union — SYDNEY GREENSTREET, PETER LORRE 'MASK OF DIMITRIOS' JOHNNY MACK BROWN 'RANGE LAW' CARTOON AND NEWS
LYRIC CH. 9262 6th Near Pine (1) — RICHARD GREEN 'YELLOW CANARY' Charles Starrett 'COWBOY FROM LONESOME RIVER'
Macklind 5415 Arsenal — Bette Davis, 'MR. SKEFFINGTON.' 'Gildersleeve's Ghost.' 'MELODY GARDENS' & Cart.
McNAIR 2869 McNair — 3—FEATURES—3 'RIDING WEST.' 'DRUMS OF FU MANCHU' 'I ESCAPE FROM THE GESTAPO' & Cart.
PALM 3010 Union — Judy Canova, Rich. Lane 'LOUISIANA HAYRIDE' JIMMY LYDON, CHARLES SMITH 'HENRY ALDRICH'S LITTLE SECRET.' Cart.
Plymouth 1175 Hamilton — Betty Fields, 'BLUES IN THE NIGHT.' Claire Trevor, 'Woman of The Town,' and Cartoon.
PRINCESS 2841 Pestalozzi — Bob Hope, Madeleine Carroll, 'MY FAVORITE BLOND.' Jean Arthur, 'Too Many Husbands.'
RIVOLI CE. 8341 6th near Olive — PAT O'BRIEN 'IRON MAJOR' Simone Simon 'CURSE OF THE CAT PEOPLE'
U. CITY 6324 Bartmer — Olsen & Johnson, 'GHOST CATCHERS,' 'Bridge of San Luis Rey' and Cartoon.
Webster Hadley & Clinton — Ann Neagle, 'Yellow Canary.' Chas. Starrett in 'Sundown Valley,' comics and serial.

NE W SHENANDOAH 2227 S. Broadway — Wallace Beery, Binnie Barnes, 'BARBARY COAST GENT' ALL-STAR CAST, 'DANGEROUS JOURNEY'
BRENTWOOD 2529 Brentwood — Charles Laughton, Margaret O'Brien, 'CANTERVILLE GHOST' Betty Rhodes, J. Johnson, 'You Can't Ration Love.' Cart. & News
MARYLAND 1860 S. 13th / **WHITE WAY** Sixth & Hickory — Cary Grant, Janet Blair, 'Once Upon a Time!' Penny Singleton, Arthur Lake, 'It's a Great Life'
LONGWOOD 9415 S. B'way — BETTE DAVIS, CLAUDE RAINS, 'MR. SKEFFINGTON.' WILLIAM BOYD, 'TEXAS MASQUERADE.'
NEW MERRY WIDOW 17th & Chouteau — Jean Arthur, Lee Bowman, Chas. Colburn, 'Impatient Years.' Martha O'Driscoll, Noah Beery Jr. 'Allergic to Love.'
PEERLESS 1915 S. Broadway — Rita Hayworth, Gene Kelly, 'THE COVER GIRL.' Bill Elliott, Tex Ritter, 'VENGEANCE OF THE WEST.'

KIEL AUDITORIUM TOMORROW SATURDAY SUNDAY presents
RUSSIAN BALLET by the **Ballet Theatre**
Company of 125
Supported by Entire
ST. LOUIS SYMPHONY ORCHESTRA
TOMORROW AT 8:30
PRINCESS AURORA, PILLAR OF FIRE, PAS DE DEUX, FANCY FREE
SATURDAY AT 2:30
WALTZ ACADEMY, PETROUCHKA, GRADUATION BALL
SATURDAY AT 8:30
SWAN LAKE, TALLY HO, MOONLIGHT SONATA, GRADUATION BALL
SUNDAY AT 2:30
PETER AND THE WOLF, FANCY FREE, PAS DE DEUX, BLUEBEARD
SEATS NOW SELLING at Aeolian Co., 1004 Olive and Symphony Box Office, Kiel Auditorium. Tickets, $1.20, $1.80, $2.40, $3.00.

AMERICAN LAST 4 TIMES
NIGHTS, 8:30—MAT. SAT., 2:30
Seats Available for All Performances
HELEN HAYES in "HARRIET"
3 WEEKS BEG. MON., 8:20 P. M.
MATS. WED.-SAT. at 2:20
SEATS NOW
THEATRE GUILD NATIONAL COMPANY of
OKLAHOMA!
Music by RICHARD RODGERS
Book and Lyrics by OSCAR HAMMERSTEIN 2d
Production Directed by ROUBEN MAMOULIAN
Dances by AGNES de MILLE
Nights: $1.22, $2.44, $3.05, $3.66, $4.27
Matinees: $1.22, $1.83, $2.44, $3.05.

GRAND THEATRE 6th & MARKET — CONT. MATS. 12:15 to 5 P.M. EVES. at 8:30 Call GA 1423 FOR SEATS
Gorgeous BETTINE
BILLY HAGEN
SID NADELL
5 XTRA ACTS VODVIL
BURLESQUE ALL NEW SHOW EVERY FRIDAY

☆ BUY WAR BONDS & STAMPS ☆

FOR WEATHER REPORTS
Tune to KSD
At 6, 6:45, 7:45, 8:30 and 11 A. M., 12:30, 5:30, 10:30 and 11 P. M. and 12 Midnight

DR. ROLAND G. USHER
News Analyst
ON KSD
Monday Through Friday
At 10:45 P. M.

NEWS AND COMMENT ON KSD
5, 5:30, 6, 6:45, 7, 7:45, 8:30, 9:15, 11 a. m., 12 and 12:30 noon, 5, 5:30, 6, 6:15, 6:45, 10:30, 11, 11:30 p. m., 12 midnight, 12:30, 12:55.

Listen to
H. V. KALTENBORN'S
News Comment
on KSD
Monday Through Friday at 6:45 P. M.

club continental
Anne Ryan Song Stylist
MAURICE & ANDREA
DANCE TEAM
AND THE
VIRGINIA ASHER GIRLS
Children's Christmas Show
WITH
TONY di PARDO
AND HIS ORCHESTRA
Hotel JEFFERSON

TUESDAY, JAN. 16, 8:30
KIEL AUDITORIUM
FRITZ
KREISLER
The World's Greatest Violinist in a Recital Such as He Alone Can Provide
SEATS NOW SELLING
at Aeolian Co., 1004 Olive, and Kiel Auditorium
Tickets: $1.22, $1.83, $2.44, $3.05

Photoplays Salute Our Heroes Buy War Bonds — Photoplays Salute Our Heroes Buy War Bonds

AMBASSADOR — NOW! Deanna DURBIN • Robert PAIGE • Akim TAMIROFF 'CAN'T HELP SINGING!' — Open 10 a. m. Charles KORVIN • Ella RAINES 'ENTER ARSENE LUPIN!'

FOX — NOW! Bob HOPE • Virginia MAYO 'THE PRINCESS AND THE PIRATE!' — OPENS 12! Grace McDONALD • Donald COOK 'MURDER IN THE BLUE ROOM!'

MISSOURI — NOW! 'THE MAN IN HALF MOON STREET!' Nils ASTHER • Helen WALKER — Opens 12 Noon 'MINISTRY OF FEAR!' Ray MILLAND • Marjorie REYNOLDS

SHUBERT — NOW! Dennis MORGAN • Dane CLARK 'THE VERY THOUGHT OF YOU!' — Open 12 Noon VERA HRUBA RALSTON 'LAKE PLACID SERENADE!'

ST. LOUIS — NOW! Gary COOPER • Merle OBERON 'THE COWBOY AND THE LADY!' — STARTS 6:00 Ronald COLMAN • Kay FRANCIS 'I WAS FAITHFUL!'

NORSIDE GRAND & NATURAL BRIDGE — **ESQUIRE ★ VARSITY** CLAYTON at BIG BEND, 6610 DELMAR — **RITZ** 3147 S. GRAND
Open 6:30 Start 6:45
THE KIND OF A GUY THAT WOMEN GO FOR!
When He Crushes His Girl in His Arms—She Knows What Love Means!
POWERFUL DRAMA!
AN AMERICAN ROMANCE In Technicolor
IT'S EXCITING! IT'S THRILLING!
starring BRIAN DONLEVY
with ANN RICHARDS-WALTER ABEL
JOHN QUALEN-HORACE McNALLY
PLUS MYSTERY! SUSPENSE AND ROMANCE
IT HAPPENED— 'One Mysterious Night' with CHESTER MORRIS as "BOSTON BLACKIE"
JANIS CARTER ★ GEO. E. STONE

LOEW'S STATE
'THIRTY SECONDS OVER TOKYO'
A MERVYN LeROY PRODUCTION
VAN JOHNSON • ROBERT WALKER
with SPENCER TRACY as LIEUTENANT COLONEL JAMES H. DOOLITTLE

LOEW'S ORPHEUM
M-G-M's TECHNICOLOR HIT
RONALD COLMAN in 'KISMET!'
MARLENE DIETRICH
Plus "TAHITI NIGHTS"
JINX FALKENBERG

UPTOWN Open 6:30 Starts 7 Park Free
4938 Delmar—Conveniently Located
GEO. SANDERS ★ LINDA DARNELL
'SUMMER STORM'
PLUS! GAY MUSICAL HIT
Kay KYSER ★ Ann MILLER ★ Victor MOORE
'CAROLINA BLUES'
Every Saturday Nite War Workers' All-Night Show
Complete Show as Late as 2:30 A. M.

WILL ROGERS UNION & PAGE
5 UNITS! ALL-LAFF SHOW! Wallace BEERY
'BARBARY COAST GENT'
Bob Crosby, 'MEET MISS BOBBY SOCKS.' 3 Stooges! Colored Cartoon! 1st Run News!

Open 11:30 PARK FREE **EMPRESS** OLIVE at GRAND
THE GREAT NOVEL NOW ON SCREEN!
GREER GARSON ★ WALTER PIDGEON
"Mrs. Parkington"
PLUS—Thrills! Chills! Hissing Ghost!
WARNER BAXTER ★ NINA FOCH
'SHADOWS IN THE NIGHT'

GARRICK SIXTH & CHESTNUT
LAST TIMES TODAY 'THE PACE THAT KILLS' 'MAIN STREET GIRL'
NEW POLICY STARTING TOMORROW 3 DAYS ONLY! FRI., SAT., SUN.
ADULTS ONLY
30c 'til 1 P.M.

ST. LOUIS RADIO STATIONS

KSD 550 — KXOK 630 — WEW 770 — KFUO 850 — KMOX 1120 — WIL 1230 — KWK 1380

Programs on the broadcast band scheduled for today include:

4 P. M.

KSD—WHEN A GIRL MARRIES. KFUO—Song Shop. KMOX—Talk. KWK—News; Records. WEW—News; Industry at War. WIL—News; Platter Parade. KXOK—News; Music Box.
4:15 KSD—PORTIA FACES LIFE. KMOX—Feature Story. KXOK—Hollywood Close-ups.
4:30 KSD—JUST PLAIN BILL. KFUO—Open Bible. KMOX—The Goldbergs. WEW—Home Serenade. WIL—News; Teatime Tunes. KXOK—Hits and Highlights; News.
4:45 KSD—FRONT PAGE FARRELL. KFUO—Little Playhouse. KMOX—Rhapsody in Rhythm. KWK—Reuter's News. KXOK—Hop Harrigan.

5 P. M.

KSD—ASSOCIATED PRESS NEWS; MODERN MELODIES. KFUO—News. KMOX—News. KWK—The Smoothies. WIL—Stars of Songland. WEW—News. KXOK—Terry and the Pirates.
5:15 KSD—IT'S TIME TO DANCE. KFUO—Sports. KMOX—News. KWK—Songs by Crosby. WEW—Grandpappy Jones. WIL—Oldtimer Revue. KXOK—Dick Tracy.
5:30 KSD—ASSOCIATED PRESS NEWS. KFUO—Evening Concert. KMOX — Ben Feld Show. KWK—Superman. WIL—News; Spike Jones and Co. KXOK—Jack Armstrong.
5:45 KSD—AL ROTH'S ORCHESTRA. KMOX—The World Today; News. KWK—Tom Mix. WIL—Swingtime. KXOK—News; Sports.

6 P. M.

KSD—NEWS AND SPORTS: Harold Grams and Ellis Veech. KMOX—Sports. KWK—News. WIL—Dance orchestra. KXOK—On Stage Everybody.
6:15 KSD—NEWS OF THE WORLD: John W. Vandercook and other NBC Correspondents. KMOX—Music That Satisfies. KWK—Records. WIL—The Weather: Onward and Upward.
6:30 KSD—JULIE O'NEILL AND COMPANY, Freddie Beggeman, Russ David and the KSD Orchestra. KFUO—Servicemen's Vespers. KMOX—Mr. Keen. WIL—News; Rhythm Intermezzo. KXOK—News.
6:45 KSD—H. V. KALTENBORN, Comment. WIL—Something for the Girls. KXOK—Lynnie Castile.

7 P. M.

KSD—THE FRANK MORGAN SHOW, with Cass Daley, Robert Young, Eric Blore, Carlos Ramirez. KMOX—Suspense. Guest: Keenan Wynn. KWK—Frank Singiser, comment. WIL—Hits From the Shows. KXOK—Leon Decker, News.
7:15 KWK—Drama; News Feature. KXOK—Lum and Abner.
7:30 KSD—DINAH SHORE'S OPEN HOUSE. Guest: Groucho Marx. KMOX—Death Valley Sheriff. KWK—Sammy Kaye's Varieties. WIL—News; G. I. Viewpoint. KXOK—Town Meeting of the Air; "Should We Support Russia's Plans for Poland?"
7:45 WIL—Dance Time.
7:55 KMOX—Bill Henry, comment.

8 P. M.

KSD—BING CROSBY; Ukie, Eugenie Baird, John Scott Trotter's Orchestra. Guest: Johnny Mercer. KMOX—Major Bowes' Amateurs. KWK—Gabriel Heatter, comment. WIL—Meet the Band. KXOK—Town Meeting.
8:15 KWK—Real Stories From Real Life. WIL—Unity Viewpoint.
8:30 KSD — JOAN DAVIS AND JACK HALEY SHOW, with Dave Street, Eddie Paul's Orchestra. KMOX—Corliss Archer. KWK—Treasure Hour of Song. WIL—News; Rocking Chair Time. KXOK—Henry King's Spotlight Band; Story-teller.
8:45 WIL—Veterans of Foreign Wars.

9 P. M.

KSD—ABBOTT AND COSTELLO, with Connie Haines, vocalist; Artie Auerbach, Freddie Rich's Orchestra. KMOX—The First Line. KWK — Henry Gladstone, comment. WIL—Harlem Rhythm. KXOK—Fred Waring Show.
9:15 KWK—Dale Carnegie. WIL—Jive Interlude.
9:30 KSD — THE RUDY VALLEE SHOW, Edith Gwynn, Frank De Vol's Archestra. Guests: Monty Woolley and the Andrew Sisters. KMOX—Here's to Romance. KWK — Bob Trendler's Orchestra. WIL—News; Sparklers. KXOK—March of Time.
9:45 WIL—Sports Final.

10 P. M.

KSD—THE SUPPER CLUB with Martin Block, M. C., Perry Como, and Ted Steele's Orchestra. KMOX—Jack Kirkwood Show. KWK—Newsreel. WIL—The 78 RPM Club. KXOK Yours Alone.
10:15 KSD—A TOAST TO MELODY. KMOX—Viewing the News. KWK—Fulton Lewis Jr. KXOK—News.
10:30 KSD—ASSOCIATED PRESS NEWS. KMOX—Starlight Serenade; Names in the News. KWK—News; Sonny Dunham's Orchestra. WIL—Weather; News; Music. KXOK—Norman Cordon Sings.
10:45 KSD — DR. ROLAND G. USHER, news analyst. KMOX—Post Parade; Bar B Ranch.

11 P. M.

KSD—ASSOCIATED PRESS NEWS; DESIGN FOR LISTENING. KWK—News. KMOX—News, Musical Hour. KXOK—News; Freddy Martin's orchestra.
11:15 KWK—Music. KXOK—Music.
11:30 KSD—ASSOCIATED PRESS NEWS; DESIGN FOR LISTENING. KWK—Wings of the Nations. KXOK—George Patton's Orchestra.
11:45 KXOK—Music; News.

12 MIDNIGHT

KSD—ASSOCIATED PRESS NEWS; LET'S DANCE. KMOX—Victory Patrol; News. KWK—News; Dance Music. KXOK—Music; News.
12:30 KSD—ASSOCIATED PRESS NEWS; DANCE MUSIC. KWK—Dance Orchestra.
12:55 KSD—ASSOCIATED PRESS NEWS.

Daytime Tomorrow on Local Stations

5 A. M.

KSD—ASSOCIATED PRESS NEWS; MORNING MELODIES. KMOX — County Journal; Hillbillies; News. KXOK—Charley Stookey.
5:15 KSD—RISE AND SHINE. KMOX—Variety Program.
5:30 KSD — ASSOCIATED PRESS NEWS; NOVELTIES IN RHYTHM. KXOK—Ozark Ramblers.
5:45 KSD—MORNING HYMNS.

6 A. M.

KSD—ASSOCIATED PRESS NEWS. KWK—Hillbillies. WEW—News; Musical Clock. KXOK—News; Ramblers.
6:15 KSD—WAKE UP TO MUSIC. KMOX — News; Markets. KXOK—Ramblers; Neighbor News.
6:30 KMOX—Wade Ray's Gang. WEW—News; Market Reports. KXOK—Town and Country.
6:45 KSD—ASSOCIATED PRESS NEWS. KFUO — News. KMOX — Farm Program. WEW—Grandpappy Jones. KXOK—Checkerboard Funfest.
6:52 KMOX—News.

7 A. M.

KSD—ALEX DREIER, comment. KFUO—Meditation. KMOX—News. KWK—Hillbillies. WEW — News; Grandpappy Jones. WIL—Breakfast Club. KXOK—News; Town and Country.
7:15 KSD—DO YOU REMEMBER? KFUO—Hymns. KMOX—Ozark Varieties. KWK—News; Music. KXOK—Alex McQueen; Town and Country.
7:30 KFUO—Farm Program. KWK—Grady Cantrell. WEW—News. WIL—News.
7:45 KSD—ASSOCIATED PRESS NEWS. KFUO—Musical Reveille. KMOX — News. KWK—News. WEW—Sacred Heart Program. KXOK—Vic Lindlahr.

8 A. M.

KSD—HITS AND ENCORES. KFUO—News; Morning Salute. KMOX—News. KWK—Records. WEW — News. WIL—Breakfast Club. KXOK — Breakfast Club.
8:15 KMOX—Texas Rangers. WEW—Lean Back and Listen. KXOK—News.
8:30 KSD—ASSOCIATED PRESS NEWS. KFUO—News. KMOX—Breakfast Program. WEW—Grandpappy Jones. WIL — News; Music. KXOK—Breakfast Club.
8:45 KSD—REMEMBER WHEN. KFUO—Console Varieties. KMOX—Sally Foster; News. KWK — News. WIL — Tropical Tempos.

9 A. M.

KSD—LORA LAWTON. KFUO—Portraits in the News. KMOX—Valiant Lady. KWK—Easy Listening. WEW—News; Tune Smiths. WIL—Serenaders. KXOK—My True Story.
9:15 KSD—ROBERT ST. JOHN. KFUO—Hasten the Day. KMOX—Light of the World. WEW—Your Social Secretary. KXOK—True Story.
9:30 KSD—FINDERS KEEPERS. KFUO—Beside Still Waters. KMOX—Strange Romance of Evelyn Winters. KWK—Music; News. WEW—Records. WIL—News; Music. KXOK—Ukulele Ike.
9:45 KFUO—Themes of the Ages. KMOX—Bachelor's Children. KWK—To Be Announced. WEW—Markets. WIL—Weather Report; Harlem Rhythm. KXOK—Listening Post.

10 A. M.

KSD—ROAD OF LIFE. KFUO—Music of the Masters. KMOX—Amanda of Honeymoon Hill. KWK—Records. WEW — News; The Swingshifters. WIL—Hollywood Brevities. KXOK—Breakfast at Sardi's.
10:15 KSD—ROSEMARY. KMOX—Second Husband. WEW—Something for the Girls. WIL—Songs by Bing Crosby.
10:30 KSD—STAR PLAYHOUSE. KFUO—Homemakers' Chat. KMOX—Bright Horizon. WEW—Ralph Stein's Music. WIL—News; Opportunity Program. KXOK—News.
10:45 KSD—DAVID HARUM. KFUO—Music; Wartime Living. KMOX—Aunt Jenny's Stories. WEW—Books in Brief. KXOK—Jack Berch.

11 A. M.

KSD—ASSOCIATED PRESS NEWS. KFUO—Reading Circle. KMOX—Kate Smith. KWK—News; Records. WEW—News; Industry at War. WIL—Flashes of Life. KXOK—Glamour Manor.
11:15 KSD—MUSIC WELL DONE. KFUO—News. KMOX—Big Sister. WIL—Singing Strings.
11:30 KSD—U. S. MARINE BAND. KFUO—Melody Lane. KMOX—Romance of Helen Trent. WEW—Just for Women. WIL—News; WAC Program. KXOK—News; Food Scout.
11:45 KFUO—Musical Memories; Vitamins for Victory. KMOX—Our Gal Sunday. WEW—The Little Show; Markets. WIL—Console Capers. KXOK—Food Scout.

12 NOON.

KSD—ASSOCIATED PRESS NEWS: Midday Melodies. KFUO—Voice of the Harp. KMOX—News. KWK—News. WEW—News. WIL—Platter Parade. KXOK—News.
12:15 KSD—MUSIC FOR YOUR MOOD. KFUO—Noonday Repose. KMOX—Ma Perkins. KWK—Hillbillies. WEW—Markets. KXOK—Theater in the Sky.
12:30 KSD—ASSOCIATED PRESS NEWS. KMOX—Life Can Be Beautiful. KWK—Luncheon With Lopez. WEW—Grandpappy Jones. WIL—Weather Report; News; Music. KXOK—News; Ozark Ramblers.
12:45 KSD—JUDY AND JANE. KFUO—Farm Front. KMOX—News. KWK—Buckeye Four.

1 P. M.

KSD—THE GUIDING LIGHT. KFUO—Music Appreciation Hour. KMOX—Joyce Jordan. KWK—Cedric Foster, comment. WIL—In Behalf of Uncle Sam. KXOK—News, Just for You.
1:15 KSD—TODAY'S CHILDREN. KMOX—Two on a Clue. KWK—What's Your Idea; Music. WIL—This Rhythmic Age.
1:30 KSD—WOMEN IN WHITE. KMOX—Young Doctor Malone. KWK—Music. WEW—Markets. WIL—News; Records. KXOK—Ladies Be Seated.
1:45 KSD—HYMNS OF ALL CHURCHES. KMOX—Perry Mason. KWK—John Kirby's Orchestra. WEW—Today and the Future.

2 P. M.

KSD—WOMAN OF AMERICA. KFUO—Christian School of the Air. KMOX—Mary Marlin. KWK—News; Easy Listening. WEW—News; Let's Go Shopping. WIL—Police Releases; Board of Children's Guardians. KXOK—Morton Downey Program.
2:15 KSD—MA PERKINS. KFUO—Musical Relaxation. KMOX—Tena and Tim. WIL—Neighborhood Program. KXOK—Music Box.
2:30 KSD—PEPPER YOUNG'S FAMILY. KFUO—News. KMOX—School of the Air. WEW—World of Song. WIL—News; Bandwagon. KXOK—News; Music Box.
2:45 KSD—RIGHT TO HAPPINESS. KFUO—Music Recital. KWK—Music; News. WEW—Sacred Heart Program. KXOK—Music Box.

3 P. M.

KSD—BACKSTAGE WIFE. KFUO—Question Box. KMOX—Linda's First Love. KWK—Records. WEW—News; Moments with the Masters. WIL—Platter Parade. KXOK—News.
3:15 KSD—STELLA DALLAS. KFUO—Treasury Salute. KMOX—Hearts in Harmony. KXOK—Ozark Ramblers.
3:30 KSD—LORENZO JONES. KFUO—Seal of Victory. KMOX—Editor's Daughter. WIL—News; Platter Parade. KXOK—News; Music Box.
3:45 KSD—YOUNG WIDDER BROWN. KFUO—Science News. KMOX—News; Skeets and Frankie. KWK—Records. KXOK—Music Box.

4 P. M.

KSD—WHEN A GIRL MARRIES. KFUO—The Song Shop. KMOX—Talk. KWK—News; Records. WEW—News; Industry at War. WIL—News; Plater Parade. KXOK—News; Music Box.
4:15 KSD—PORTIA FACES LIFE. KMOX—Feature Story. KXOK—Hollywood Closeups.
4:30 KSD—JUST PLAIN BILL. KFUO — The Open Bible. KMOX — The Goldbergs. WEW—Home Serenade. WIL—News; Teatime Tunes. KXOK—Hits and Highlights; News.
4:45 KSD—FRONT PAGE FARRELL. KFUO—Children's Program. KMOX—Rhapsody in Rhythm. KWK—News from Reuters. KXOK—Hop Harrigan.

5 P. M.

KSD—ASSOCIATED PRESS NEWS; MODERN MELODIES. KFUO—News. KMOX—News. KWK—The Smoothies. WEW—News. WIL—Stars of Songland. KXOK—Terry and the Pirates.
5:15 KSD—MARTHA MEARS AND THE SONS OF THE PIONEERS. KFUO—Sports. KMOX—Lynn Murray's Orchestra. KWK—Crosby Caravan. WEW—Grandpappy Jones. WIL—Oldtimer Revue. KXOK—Dick Tracy.
5:30 KSD—ASSOCIATED PRESS NEWS. KFUO — Evening Concert. KMOX — Ben Feld Show. KWK—Superman. WIL—News; Spike Jones & Co. KXOK—Jack Armstrong.
5:45 KSD—AL ROTH'S ORCHESTRA. KMOX—The World Today; News. KWK—Tom Mix. WIL — Swingtime. KXOK — News; Sports.

MOVIE TIME

AMBASSADOR
"Enter Arsene Lupin," at 10:58, 2:08, 5:20, 8:32; "Can't Help Singing," at 12:10, 3:20, 6:32, 9:44.

FOX
"Princess and the Pirate," at 12:30, 3:30, 6:18, 9:56; "Murder in the Blue Room," at 2:37, 5:46, 8:55.

LOEW'S STATE
"Thirty Seconds Over Tokyo," at 10:54, 1:36, 4:18, 7, 9:42.

MISSOURI
"Man in Half Moon Street," at 12:20, 3:31, 6:42, 9:53; "Ministry of Fear," at 2:05, 5:16, 8:27.

ORPHEUM
"Kismet," at 10:15, 1:08, 4:01, 6:54, 9:47; "Tahiti Nights," at 11:55, 2:48, 5:41, 8:34.

SHUBERT
"Very Thought of You," at 12:30, 3:35, 6:40, 9:45; "Lake Placid Serenade," at 2:05, 5:15, 8:20.

ST. LOUIS
"Cowboy and the Lady," at 6, 9:44; "I Was Faithful," at 8:21.

ART THEATER
"Heart of Madam Butterfly," at 7:15, 9.

DEFINITELY! IT'S THE PLACE TO GO!
The BEAUTIFUL **Casa-Loma** PRESENTS..
SUNDAY MATINEE DANCING AT 2:30
NOW PLAYING
BUDDY KAY
AND HIS ORCHESTRA
DANCING NIGHTLY EXCEPT MONDAY - CHEROKEE & IOWA (18)

H. A. BUCHMANN'S
SOCIAL DANCES EVERY SATURDAY NIGHT
HERB. MAHLER'S MUSIC—Saturday, January 6—ADMISSION 75c
BALLROOM CLASSES EVERY THURSDAY NITE
10 LESSON COURSE $5 TEACHING RHUMBA, FOX TROT AND WALTZ 2½-Hour Classes and Social Dancing BOB DUGGER, Teacher, FR. 8811
WESTMINSTER HALL—3806 OLIVE
Select Dance Parties Every Sunday Nite—Jack Field's Orchestra
"HOME OF SMOOTH DANCING"

Tune TOWN OLIVE JUST EAST OF GRAND — DANCING NIGHTLY EXCEPT MONDAY
EXTRA! HELD OVER 3rd WEEK!!
SONNY DUNHAM AND HIS FAMOUS ORCHESTRA
"America's Trumpet and Trombone Stylist"
Adm. 75c per person—Sat. and Sun. $1.00, Tax Included

Crossword Puzzle

ACROSS
1. Hastened
5. Out of
9. Month of the year: abbr.
12. Public vehicle
13. Molten rock
14. Equality
15. Preposition
16. Beard of grain
17. American author
18. Cause of ruin
19. Greek statesman
21. Unit of work
23. Throws
24. Distant
26. Worships
30. Southern constellation
31. Stack
32. Fowls
36. Decay
37. Incipient laugh
39. Negative
40. Is under obligation
42. Ipecac plant
43. Utilize
44. Opposite of liabilities
46. Cry of the cat
47. Sound of a trumpet
50. Part of each golf hole
52. Religious awakenings
56. Dry
59. Epoch
60. Lamb's pen name
61. Spice
62. Automobile
63. Lively dance
64. English school
65. Knead: dialectic
66. Relieve
67. Dispatched

DOWN
1. Short blunt piece
2. Daddy
3. Clear of an accusation
4. Eating car
5. Tab
6. Rant
7. Above
8. Ill will
9. Jewels
10. Military student
11. Ringlet
20. Ready money
22. Openings
24. Card game
25. In a line
27. Silver coins
28. Color
29. Rent again
33. Count over
34. Olfactory organ
35. Cook slowly
38. Direction
41. Hindu garment
45. Rigorous
47. Fix firmly
48. Lawful
49. Prevent
51. Operatic soprano
53. Title of Athena
54. Reclines
55. Auction
57. Sacred image
58. Mark of a blow

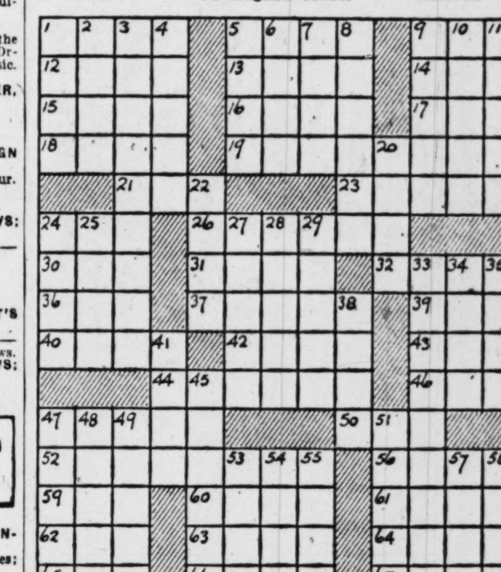

A	B	O	D	E	S	■	F	A	S	C	E	S
M	O	B	I	L	E	■	A	V	O	U	C	H
O	R	■	G	A	M	■	D	E	N	■	H	E
N	E	B	■	N	I	C	E	R	■	R	O	D
■	■	O	S	■	N	E	S	T	L	E	■	■
P	H	A	E	T	O	N	■	S	O	L	A	N
L	O	■	C	O	L	O	R	■	W	I	R	E
A	T	S	■	R	E	B	E	L	■	C	O	W
T	E	L	A	■	S	I	M	O	N	■	M	E
S	L	I	P	S	■	T	A	B	U	L	A	R
■	■	L	O	O	S	E	R	■	T	O	■	■
S	T	Y	■	R	I	S	K	S	■	T	O	W
T	A	■	A	R	T	■	I	T	A	■	G	O
E	P	O	P	E	E	■	N	A	T	U	R	E
P	A	N	E	L	S	■	G	R	A	P	E	S

Solution Of Yesterday's Puzzle

RADIO FAVORITES TODAY

Variety and Comedy.

P. M.
7:00 KSD, Frank Morgan, Cass Daley, Robert Young, Eric Blore, Carlos Ramirez.
7:30 KSD, Dinah Shore, the singer; the Joseph Lilley Singers, Robert Emmett Dolan's orchestra, Butterfly McQueen; guest, Groucho Marx.
8:00 KSD, Bing Crosby, Eugenie Baird, John Scott Trotter and his orchestra, the Southernaires; guest, Johnny Mercer.
8:30 KSD, Joan Davis and Jack Haley, comedians; Penny Cartwright, Eddie Paul's orchestra.
9:00 KSD, Abbott and Costello, the comedians; Connie Haines, the singer; Freddie Rich's orchestra; Artie Auerback as Mr. Kitzel.
9:30 KSD, Rudy Vallee, Edith Gwynn, Les Paul Trio, Frank De Vol's orchestra; guests, Andrews Sisters, Monty Woolley.

Music.

P. M.
7:30 KWK, Sammy Kaye and orchestra; Sally Stuart and Nancy Norman, singers; Paul Winchell.
8:30 KWK, Treasure Hour of Song; Licia Albanese, Francesco Valentino.
9:00 KXOK, Fred Waring show.
10:00 KSD, The Supper Club, Martin Block, m. c.; Perry Como and Mary Ashworth, singers; Ted Steele's orchestra.

Drama.

P. M.
7:00 KMOX, Suspense drama; Keenan Wynn.

Commentators.

P. M.
5:45 KMOX, CBS Correspondents.
6:15 KSD, John W. Vandercook and NBC Correspondents.
6:45 KSD, H. V. Kaltenborn.
8:00 KWK, Gabriel Heatter.
10:45 KSD, Dr. Roland G. Usher.

RACE RELATIONS BOARD'S WORK PRAISED BY MEISSNER

Successful functioning of the St. Louis Race Relations Commission, established by Mayor Kaufmann, has provided the city with a safety factor against race troubles which other comparable cities do not have, Edwin B. Meissner, chairman of the commission and president of the St. Louis Car Co., said yesterday, addressing a luncheon meeting of the Scottish Rite Club at the York Hotel.

"Racial friction cannot be eased by ignoring it," Meissner said. "Specific action must be taken to promote better relationships, and such action must be interracial."

Specific proposals which he made for the city included provision of more adequate recreational facilities for Negroes and equalization of educational opportunity. A larger area is needed to accommodate the Negro population of the city, which has increased 25 or 30 per cent through expansion of the nation's war effort, he said.

CIO Named Cordage Mills Agent.

The CIO Textile Workers of America, St. Louis Joint Council, has been designated bargaining agent for employes of St. Louis Cordage Mills, 1046 Lafayette avenue, the National Labor Relations Board announced today in Washington. In an election held Dec. 21, there were 193 votes for the union, 38 against it.

Radio Station KSD
Invites You to Hear
TRUTH OR CONSEQUENCES
At 7:30 p.m.
Every Saturday Over
KSD
550 ON THE DIAL

ADVERTISEMENT ADVERTISEMENT

You get more for your money, too! A nickel never bought a better candy bar than delicious, man-size POWERHOUSE!
© 1945 by Walter H. Johnson Candy Co.

GRIN AND BEAR IT—By Lichty

"I wish your father hadn't sent you that machete from the Pacific. . . . I'm tired of having to chop our way through the jungle growth every time we go out!"

HENRY—By Carl Anderson

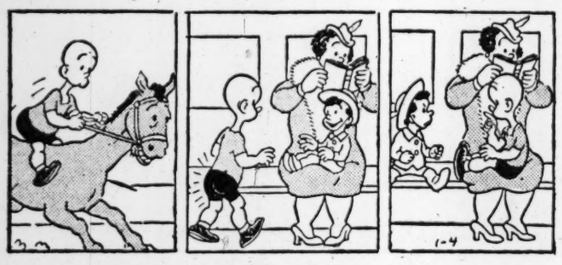

ROOM AND BOARD—By Gene Ahern

DONALD DUCK—By Walt Disney

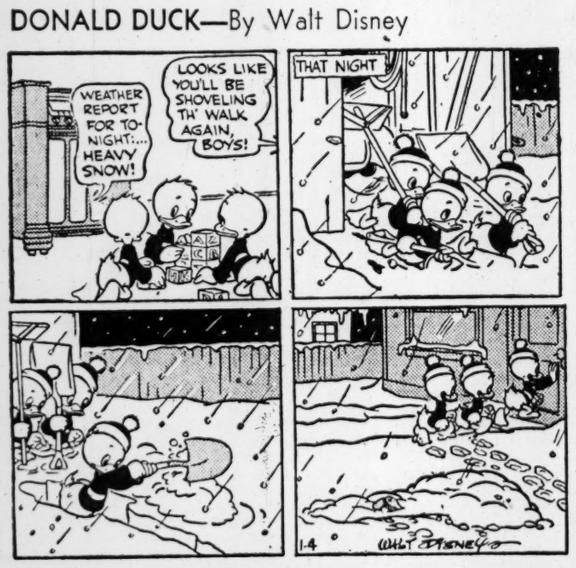

Believe It or Not! by RIPLEY

BLONDIE—By Chic Young

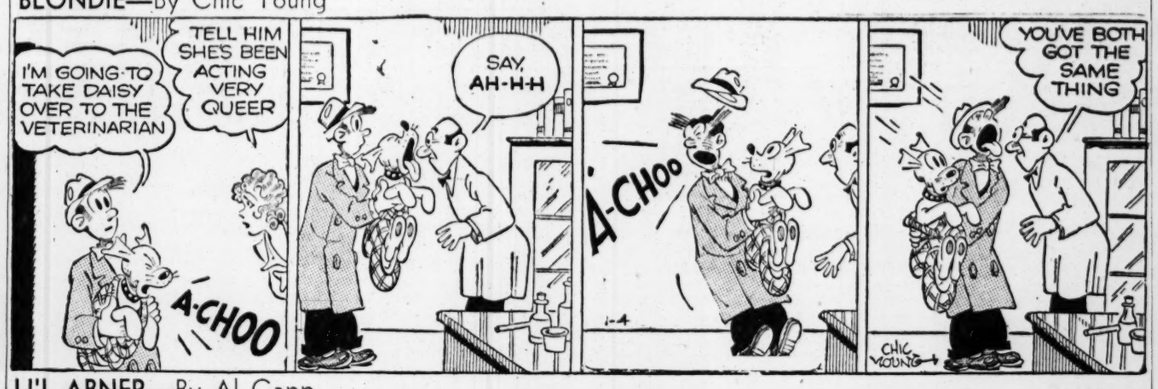

LI'L ABNER—By Al Capp

NANCY—By Ernie Bushmiller

MANDRAKE THE MAGICIAN—By Lee Falk and Phil Davis

JANE ARDEN—By Monte Barrett and Russell Ross

CHIEF WAHOO—By Saunders and Woggon

KERRY DRAKE—By Alfred Andriola

BATMAN AND ROBIN—By Bob Kane

PRIVATE BREGER—By Dave Breger

"Well, what can I do? You know that regulations say the higher ranking man HAS to walk on the right!"

DON WINSLOW—By Frank V. Martinek

POPEYE—

SUNFLOWER STREET—By T. Little and T. Sims